# L. A. A. A. Senior Team In Top Form To Take On Lucan Irish Nine

## SOUTHERN CIRCUIT TO OPEN SATURDAY

### London A. A. Crew Looks Good For Initial Game Here.

At Tecumseh Park Saturday afternoon, Londoners who remember the Lucan Irish Nine which 15 and 20 years ago used to be strong rivals of London teams, will have a chance to see the modern successors of the famous team that made some amateur baseball history back in those days. Lucan, though only a hamlet in size, has never failed during the last quarter century in producing a baseball nine, and each succeeding team was heir to baseball traditions which have always set teams from that district slightly apart among amateur nines.

It is the repetition of the football traditions which are always at the back of rugby teams that hail from Petrolia and Dundas, the soccer background provided in years past for teams from Brussels and Seaforth, and other isolated instances of where towns and villages become associated with certain sports.

This year's Lucan Irish Nine is practically a new team, as concerns personnel, but it will be the same as far as baseball and spirit go, unless it's different from all teams that have preceded it.

**Chances Look Good.**

The L. A. A. A.'s chances in this coming Irish invasion look much better this week than they have yet. Some surprises are in store for the fans.

One of the biggest is the fact that "Speedy" Somers, who cut considerable figure and amount of ice on last season's intermediate hockey team, has blossomed forth as an infielder, even as a shortstop. If he was a born hockey player, he is twins, for he cavorts around between second and third with a marked degree of ease, grace and naturalness.

He goes into the dirt after mean submarine smashes with a world of confidence, and comes up all poised to make perfect pegs to first. In a workout Tuesday, Somers looked the ace of an infielder that Coach Dinny Dinsmore could almost stand pat on—if he had to.

**Have Hard Workout.**

Vinen, flashing around second base and a light youngster to take as heavy a cut at the plate as he does, Rene Fournier, another newcomer, at the hot corner, and Russel, the Boston boy, and Herb Smith at the initial sack, completed the inner works which performed at infield practice Tuesday. It was an encouraging sight.

The gardening candidates took some pasture work. Young Sammy Silverstein, a mere youth, looked as cool as any of the older players. He got under hard ones and easy ones with equal facility. Milligan and several other outfielders got in a hard practice.

This has stimulated some of the workouts, but it makes things hard when it comes to making a choice for the opening game Saturday.

**Fred Baker Back.**

The arrival home of Fred Baker from Dental College has lifted some of the pitching worries from the coach's shoulders. Baker pitched for the Canadians, which played the Yankees in a series of memorable games during the war in England, and furnished staid old London with its real glimpse of baseball, with home-made rooting as an accompaniment. His arm later went bad, but this year, Baker belives he'll be able to do a come-back.

His work in the practices has justified this belief. He's a good hitter and can take his turn in the outfield. "Bus" Baker, who did such fine work in the intermediate play-offs last year, is in good form, and he'll give the Eastern section teams lots to worry about.

He will likely start on Saturday, with Pirie, the veteran catcher and considered by many as one of the best receivers developed in London, as a battery mate.

No workout was held last night. Coach Dinny wanted to give the boys a rest. The biggest trouble so far has been to give every player a chance, and then get him to give himself a chance. Several who would not listen toted sore flippers around as a result of too much early season enthusiasm.

Tonight and tomorrow night workouts will be held, and the coach will concentrate on team work and signals. When the team is chosen for Saturday the Irish Nine will be assured of a tough enough getaway.


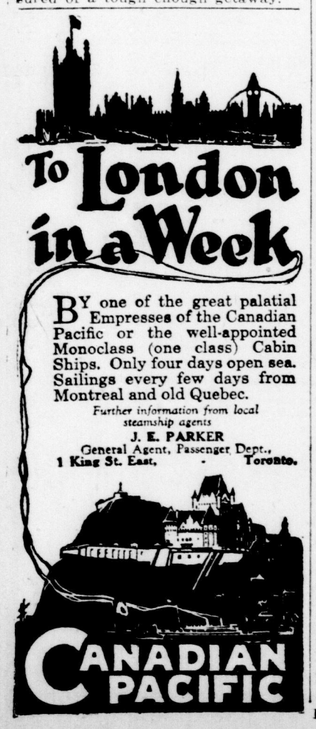



## C.N.R. Five Pin Averages

The following are the bowling averages of all players in the Canadian National Five Pin League for the season 1923-24:

| Name. | Team. | No. Games. | No. Pins. | Average. |
|---|---|---|---|---|
| L. A. Butler | Car Dept. "A" | 81 | 15729 | 194 |
| H. Noonan | Express "B" | 51 | 9801 | 192 |
| B. Lake | Car Dept. "A" | 90 | 16923 | 188 |
| C. Arnold | Reclamation | 65 | 12697 | 187 |
| A. Bowers | Express "A" | 39 | 7126 | 183 |
| A. W. Jackson | Express "A" | 80 | 14495 | 181 |
| W. Postill | Car Dept. "B" | 87 | 15532 | 179 |
| Herb. Smith | Car Dept. "A" | 81 | 14488 | 179 |
| W. Halpin | Car Dept. "A" | 66 | 11763 | 178 |
| E. Thorpe | Stores | 87 | 15388 | 177 |
| G. McWaine | Express "A" | 90 | 15795 | 176 |
| W. Askew | Car Dept. "B" | 33 | 5807 | 176 |
| G. Stevenson | Express "A" | 87 | 15231 | 175 |
| C. Evans | Switchmen | 3 | 521 | 173 |
| G. Staples | Roundhouse | 87 | 14929 | 172 |
| E. Claire | Freight Office "B" | 6 | 1029 | 172 |
| W. R. Smith | Reclamation | 90 | 15493 | 172 |
| Joe Smith | Station | 78 | 13436 | 172 |
| J. McGuire | Supt. Car Equipment | 50 | 8560 | 171 |
| W. Wilson | Telegraphs | 86 | 14729 | 171 |
| C. Hobbs | Freight Sheds "A" | 87 | 14900 | 171 |
| A. Fuhrman | Reclamation | 33 | 5650 | 171 |
| E. McGee | Cartage | 30 | 5117 | 170 |
| C. Bond | Car Dept. "B" | 87 | 14726 | 169 |
| J. Dicks | Car Dept. "B" | 63 | 10671 | 169 |
| B. Saunders | Supt. Car Epuipment | 27 | 4558 | 169 |
| W. Watson | Yard Office "B" | 15 | 2541 | 169 |
| V. Cloutier | Car Dept. "B" | 90 | 15102 | 168 |
| H. M. Hayes | Station | 86 | 14452 | 168 |
| Reg. Clark | Express "B" | 36 | 6059 | 168 |
| A. Rainie | Telegraphs | 66 | 11038 | 167 |
| J. Gilpin | Yard Office "B" | 54 | 9017 | 167 |
| G. Flood | Switchmen | 42 | 7028 | 167 |
| F. Devenney | Express "B" | 36 | 6012 | 167 |
| Bud Suddick | Supt. Car Equipment | 97 | 14450 | 166 |
| R. Hempton | Yard Office "B" | 48 | 7984 | 166 |
| E. E. Fortner | Supt. "A" | 81 | 13388 | 165 |
| E. W. Herbert | Despatchers | 90 | 14798 | 165 |
| W. M. Doherty | Despatchers | 67 | 11030 | 165 |
| A. Shute | Car Dept. "A" | 44 | 7276 | 165 |
| V. Horner | Stores | 75 | 12358 | 165 |
| C. Bennell | Freight Shed "B" | 33 | 5458 | 165 |
| D. H. Finlayson | Supt. "A" | 77 | 12627 | 164 |
| M. Snelgrove | Express | 3 | 493 | 164 |
| W. K. Rogers | Despatchers | 27 | 4432 | 164 |
| T. Harper | Roundhouse | 72 | 11796 | 164 |
| H. Harrison | Express "A" | 57 | 9279 | 163 |
| R. Jolliffe | Cartage | 30 | 4879 | 163 |
| F. Biggs | Reclamation | 42 | 6851 | 163 |
| A. Lafontaine | Yard Office "A" | 84 | 13625 | 162 |
| Tom Hall | Switchmen | 69 | 11161 | 162 |
| J. Fitzmaurice | Car Dept. "B" | 54 | 8729 | 162 |
| R. C. Coombs | Station | 85 | 13747 | 162 |
| T. Burrows | Roundhouse | 72 | 11688 | 162 |
| H. Walton | Yard Office "A" | 90 | 14504 | 161 |
| Ross Kirkwood | Despatchers | 36 | 5798 | 161 |
| H. Smith | Reclamation | 33 | 5313 | 161 |
| H. Gilligan | Reclamation | 45 | 7225 | 161 |
| G. Chapman | Stores | 90 | 14356 | 160 |
| O. Bates | Switchmen | 81 | 12950 | 160 |
| G. Davies | Freight Office "A" | 87 | 13937 | 160 |
| H. Findlater | Express "B" | 45 | 7185 | 160 |
| E. N. Hooper | Despatchers | 78 | 12483 | 160 |
| J. Malone | Car Dept. "A" | 21 | 3360 | 160 |
| C. B. Hillier | Stores | 84 | 13371 | 159 |
| Angus Munro | Yard Office "A" | 90 | 14335 | 159 |
| L. Hotherly | Switchmen | 81 | 12899 | 159 |
| Chas. Short | Freight Office "A" | 81 | 12893 | 159 |
| H. Gallop | Carmen | 84 | 13362 | 159 |
| T. Cliff | Freight Office "A" | 81 | 12891 | 159 |
| T. Cribben | Freight Sheds "A" | 84 | 13313 | 158 |
| C. Roulston | Roundhouse | 36 | 5692 | 158 |
| W. Lenehan | Freight Office "B" | 89 | 14031 | 158 |
| A. S. Munro | Station | 78 | 12333 | 158 |
| G. Waugh | Car Dept. "A" | 30 | 4736 | 158 |
| A. Goldie | Freight Sheds "A" | 87 | 13705 | 158 |
| Tom Lenehan | Roundhouse | 66 | 10360 | 157 |
| R. Saunders | Reclamation | 51 | 7987 | 157 |
| John Smith | Freight Office "B" | 77 | 12116 | 157 |
| J. Hebb | Telegraphs | 54 | 8489 | 157 |
| G. Hammond | Switchmen | 81 | 12704 | 157 |
| J. Hollingsworth | Car Dept. "A" | 27 | 4234 | 157 |
| E. Mitchell | Stores | 87 | 13542 | 156 |
| A. W. A. Jackson | Supt. "A" | 77 | 12031 | 156 |
| W. J. Brothers | M. of W. Dept. | 75 | 11728 | 156 |
| McGuire | Roundhouse | 27 | 4199 | 156 |
| W. Corney | Carmen | 64 | 9969 | 156 |
| J. C. Andrewes | Express "B" | 37 | 5723 | 155 |
| Jock Wilson | M. of W. Dept. | 67 | 9758 | 155 |
| Parker | Car Dept. "B" | 3 | 466 | 155 |
| T. R. Hodgins | Supt. "A" | 78 | 12113 | 155 |
| B. Huston | M. of W. Dept. | 84 | 12909 | 154 |
| W. L. Young | Station | 86 | 13371 | 154 |
| C. Sampson | Telegraphs | 12 | 1852 | 154 |
| W. McKenzie | Supt. "B" | 3 | 463 | 154 |
| R. J. Martyn | Freight Office "B" | 87 | 13299 | 153 |
| F. Durdin | Yard Office "B" | 78 | 11958 | 153 |
| H. J. Lang | Station | 15 | 2290 | 153 |
| M. Welsh | Freight Sheds "A" | 40 | 6079 | 152 |
| G. Miners | Freight Office "A" | 87 | 13258 | 152 |
| G. Balch | Supt. Car Equipment | 87 | 13246 | 152 |
| J. B. Scott | M. of W. Dept. | 33 | 5011 | 152 |
| J. Fleming | Supt. "B" | 84 | 12845 | 151 |
| W. Tichbourne | M. of W. Dept. | 63 | 9515 | 151 |
| E. Knowlys | Despatchers | 9 | 1360 | 151 |
| F. Harris | Carmen | 44 | 6646 | 151 |
| F. Gowanlock | Yard Office "B" | 62 | 9320 | 150 |
| H. Bolton | Supt. Car Equipment | 45 | 6764 | 150 |
| R. Copeland | Cartage | 27 | 4058 | 150 |
| J. M. Burgess | Supt. "B" | 51 | 7575 | 149 |
| D. Hay | Frt. Office "A" | 84 | 12507 | 149 |
| J. K. Spry | Frt. Office "A" | 69 | 10264 | 149 |
| F. Laughrey | Roundhouse | 15 | 2328 | 149 |
| F. Jones | Supt. "A" | 75 | 11135 | 148 |
| C. Gilmore | Express "B" | 24 | 3552 | 148 |
| W. Scott | Frt. Sheds "B" | 27 | 3965 | 148 |
| A. Faunt | Express "B" | 6 | 385 | 147 |
| A. Fuller | Switchmen | 79 | 11650 | 147 |
| W. C. Mason | M. of W. Dept. | 19 | 2654 | 147 |
| Littlefair | Car Dept. "B" | 12 | 1769 | 147 |
| L. D. Winder | Telegraphs | 81 | 11914 | 147 |
| T. Break | Despatchers | 32 | 4703 | 147 |
| Lewis | Stores | 5 | 730 | 146 |
| K. Roberts | Car Dept. "B" | 21 | 3072 | 146 |
| A. F. Sharpe | Supt. "A" | 47 | 6867 | 146 |
| A. M. Birmingham | Supt. "A" | 83 | 12020 | 145 |
| G. Snetsinger | Supt. "B" | 53 | 7671 | 145 |
| C. Shaver | Yard Office "B" | 82 | 11852 | 145 |
| H. Turner | Carmen | 30 | 4359 | 145 |
| W. J. Hartt | Supt. "B" | 60 | 8625 | 144 |
| W. H. Ogilvie | Yard Office "A" | 87 | 12479 | 144 |
| T. Fortner | Carmen | 84 | 12107 | 144 |
| F. Hawes | Frt. Shed "B" | 74 | 10674 | 144 |
| H. Boam | Supt. "B" | 3 | 433 | 144 |
| A. Freeman | Cartage | 33 | 4740 | 144 |
| E. L. Goodwin | Despatchers | 57 | 8177 | 143 |
| R. C. Simpson | Despatchers | 40 | 5705 | 143 |
| E. Gans | M. of W. Dept. | 9 | 1276 | 142 |
| W. Harper | Roundhouse | 23 | 3260 | 142 |
| W. Turner | Spikers | 33 | 4670 | 142 |
| J. Copeland | Cartage | 33 | 4671 | 142 |
| T. R. Beachey | Telegraphs | 81 | 11387 | 141 |
| F. Smith | Carmen | 73 | 10285 | 141 |
| E. Cross | Frt. Shed "B" | 67 | 9414 | 141 |
| Murphy | Yard Office "B" | 3 | 423 | 141 |
| C. R. Miners | Frt. Office "B" | 90 | 12577 | 140 |
| Vinen | Supt. Car Equpt. | 21 | 2938 | 140 |
| T. Pitt | Roundhouse | 41 | 5739 | 140 |
| F. McGuire | Supt. Car Equpt. | 63 | 8768 | 139 |
| T. Maitland | Yard Office "A" | 51 | 7110 | 139 |
| A. Jack | Frt. Shed "B" | 24 | 3312 | 138 |
| R. Lane | Switchmen | 16 | 2210 | 138 |
| W. Nicholls | Yard Office "B" | 78 | 10727 | 137 |
| O. Emigh | Carmen | 23 | 3158 | 137 |
| W. Smith | Carmen | 34 | 4648 | 137 |
| F. Adams | Frt. Office "A" | 15 | 2050 | 137 |
| W. Windell | Cartage | 12 | 1631 | 136 |
| J. Rivitt | Frt. Shed "B" | 6 | 817 | 136 |
| G. Abel | M. of W. Dept. | 9 | 1212 | 135 |
| F. Clements | Spikers | 33 | 4442 | 135 |
| H. Knight | Frt. Sheds "B" | 32 | 4303 | 134 |
| Hueston | Roundhouse | 9 | 1210 | 134 |
| J. Wilson | Frt. Shed "B" | 33 | 4475 | 133 |
| Fred Andrewes | M. of W. Dept. | 63 | 8251 | 131 |
| G. Fillnore | Telegraphs | 54 | 7038 | 130 |
| E. Pugh | Reclamation | 30 | 3913 | 130 |
| G. J. Bothwell | Express | 24 | 3098 | 129 |
| P. J. Gravelle | Supt. "B" | 26 | 3342 | 129 |
| C. McFadden | Station | 3 | 386 | 129 |
| J. Oliver | Despatchers | 15 | 1927 | 128 |
| A. Getsinger | Stores | 10 | 1283 | 128 |
| G. Bathgate | Frt. Shed "B" | 3 | 384 | 128 |
| Geo. Ram | Supt. Car Equpt. | 59 | 7489 | 127 |
| D. Peel | Reclamation | 20 | 2670 | 126 |
| H. J. Brown | Supt. "A" | 51 | 6445 | 126 |
| I. Willsie | Frt. Sheds "A" | 11 | 1386 | 126 |
| L. Collard | Stores | 8 | 1002 | 124 |
| J. Fortner | Station | 15 | 1853 | 124 |
| T. Burgess | Roundhouse | 2 | 246 | 123 |
| C. Forrester | Supt. "B" | 12 | 1329 | 121 |
| P. J. Knuckle | Supt. "A" | 27 | 3265 | 121 |
| J. Rennie | M. of W. | 3 | 361 | 120 |
| J. E. Chick | Yard Office "A" | 48 | 5827 | 119 |
| H. L. Wilkinson | Spikers | 48 | 5705 | 119 |
| I. Gauld | Carmen | 8 | 237 | 118 |
| Geo. Reid | Yard Office "B" | 3 | 351 | 117 |
| H. Mullholland | Spikers | 27 | 3170 | 117 |
| R. Hustin | Spikers | 6 | 698 | 116 |
| F. Pring | Car Dept. "A" | 3 | 545 | 115 |
| Olson | Reclamation | 4 | 457 | 114 |
| Allaster | Supt. Car Equpt. | 3 | 342 | 114 |
| W. Prush | Spikers | 27 | 3039 | 113 |
| J. R. Minhinnick | Frt. Office "B" | 32 | 3587 | 111 |
| R. Hodgins | M. of W. Dept. | 3 | 325 | 108 |
| G. Turner | Switchmen | 17 | 1795 | 106 |
| W. Long | Frt. Office "A" | 15 | 1529 | 102 |
| K. Fisher | Carmen | 3 | 307 | 102 |
| Arbuckle | Carmen | 6 | 577 | 96 |
| M. Ward | Car Dept. "B" | 5 | 281 | 94 |
| Scott | Supt. Car Equpt. | 3 | 263 | 88 |
| Davidson | Frt. Sheds | 4 | 345 | 86 |
| J. Stocker | Telegraphs | 15 | 1180 | 79 |

D. H. FINLAYSON, Secretary-Treasurer.

## BROOKLYN WINS IN NINTH INNING

### George Kelly's Clouting Drives in Four Runs For Giants.

Associated Press Despatch.

St. Louis, May 14.—Brooklyn staged a ninth-inning rally today and defeated the Cardinals in the first game of the series here, 4 to 3. The defeat came after four straight victories for the locals over the giants. Rogers Hornsby hit his fourth homer of the season in the first with none on.

The Score: R. H. E.
Brooklyn ..... 010 000 012—4 10 1
St. Louis ..... 100 000 020—3 6 0

Grimes and Taylor; Sherdell, Doak and Gonzales, Neibergall.

**BOSTON HITS SHEHAN TO WIN.**

Associated Press Despatch

Cincinnati, May 14.—Boston Pounded Shehan hard in the first inning today, and assisted by a wild throw by Bohne, with a double play in sight, secured a lead which Cincinnati was unable to overcome. The final score was 8 to 2.

Boston ..... 500 021 000—8 13 1
Cincinnati ..... 020 000 000—2 8 1

Genewich and O'Neil; Shehan, May, Harris, Rixey and Wingo.

**GIANTS' RALLY WINS.**

Associated Press Despatch.

Chicago, May 14.—Pinchhitter Terry started the final rally of the Giants, which won them the first game of the series today with Chicago, 6 to 4. Young's triple sent Terry home and Young scored on Frisch's single. George Kelly drove all four of the league champions previous runs home.

Charley Holocher, Cub's shortstop, celebrated his return to the game by banging out three hits, one of which was a homer, and making two spectacular plays.

New York ..... 000 101 022—6 11 1
Chicago ..... 100 210 000—4 9 0

McQuillan and Snyder, Gowdy; Kaufman and O'Farrell.

## BARDS CHASE TERRIERS IN EXHIBITION GAME

### Seven-Inning Engagement Goes To Stratford Seniors 6 to 4.

Special to The Advertiser.

Galt, May 14.—In a seven-inning exhibition game here tonight in a drizzling rain, the Stratford Bards of the Southern Ontario League won from the Terriers, 6—4.

Bill Young and Lefty Sloane worked for the visitors and both showed considerable class. Bush McWhirter used a kid battery, Ken Saul, 19, doing the twirling, while Scotty Ainslie was at the receiving end. Saul did very well striking out nine, but he walked four and uncorked a couple wild pitches.

The score: R. H. E.
Stratford ..... 031 020 0—6 7 4
Galt ..... 300 100 0—4 4 3

Young and Sloane and Griffin and McKenzie; Saul and Ainslie.

Umpire—Gravelle, Galt.

## Golf

### AS CHAMPIONS PLAY IT

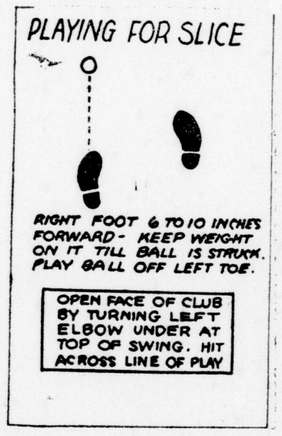


What are the important points in playing for a slice?

Answered by
WM. MELHORN,
"The St. Louis Youngster," whose battering courage and sound golf enable him to finish well up in all the tournaments he enters.

* * *

To begin with, place your right foot a little more forward and your left foot back so your right foot is about six to ten inches closer to the ball than the left. Play the ball off the left toe. Keep the weight on your right foot till ball is struck. Open the face of club by turning left elbow well under at top of swing and hit across the line of play. You'll get your slice all right by doing this.

Copyright, 1924, Associated Editors, Inc.

## Race Results

### JAMAICA RESULTS

FIRST RACE, 5 furlongs:
Edisto, 121 (McAtee), 2 to 1, 2 to 5, out, won.
Socrates, 113 (Connolly), 1 to 4, out, second.
Bill Dwyer, 110 (Burns), 2 to 1, third.
Time, 1:00 4-5.
Reminder, Champignot and Ampola also ran.
SECOND RACE, 1 mile and 70 yards:
Mom, 99 (Callahan), 11 to 5, even, 1 to 2, won.
Superbum, 108 (Kelly), 3 to 1, 8 to 5, second.
Benditz, 104 (Thurber), 8 to 5, third.
Time, 1:45 2-5.
Anterior, Anniversary, Montmagella, Warlike, Scottish Chief, Trite, Ralso and Oran also ran.
THIRD RACE, 6 furlongs:
Buck Pond, 109 (Burke), 3 to 1, even, 1 to 2, won.
Escoba d'Oro, 97 (Breuning), 5 to 2, 6 to 5, second.
Comedy, 94 (Harvey), 7 to 5, third.
Time, 1:13.
Lally, Skirmish, Whirligig, Ebony Belle, Governor Smith, Vulcain Pary, The Poet and Wildrake also ran.
FOURTH RACE, mile:
Ordinance, 108 (Legere), 7 to 2, 6 to 5, 3 to 5, won.
Laurano, 105 (Merimee), 8 to 5, 4 to 5, second.
Samaritan, 105 (Maiben), 3 to 1, third.
Time, 1:38 4-5.
Wise Councillor, Sherman, Swing Along ran.
FIFTH RACE, 6 furlongs:
Belcross, 101 (Callahan), 9 to 2, 2 to 1, even, won.
Ege, 107 (Fields), 8 to 1, 4 to 1, second.
Dan Bolling, 112 (Hastings), even, third.
Time, 1:13 4-5.
Farvenu, Felicitous, Alady Tybar, Carman Pantages, Day Due, Bessie Leighton, Mealow Lawn, Jaunebar, Bright Lights, Director, Poe ran.
SIXTH RACE, 5 furlongs:
Mervinia, 114 (Burns), 9 to 5, 1 to 2, out, won.
Youthful, 114 (Butwell), 1 to 2, out, second.
Waratah, 114 (Carter), out, third.
Time, 1:02.
Myrtle Belle also ran.

### LOUISVILLE RESULTS

FIRST RACE, mile:
Repeater, 110 (Smith), $52.70, $15, $8.50, won.
Opulent, 110 (Smallwood), $3.20, $2.80, second.
Lucidus, 109 (Wallace), $11.70, third.
Time, 1:41.
Rob, Chaplet, Sea Court, Tanson, Flower Shop ran.
SECOND RACE, 4½ furlongs:
Thunder God, 108 (Pool), $3.50, $2.80, $2.50, won.
Barrage, 118 (Lilley), $6.70, $4.40, second.
Modesta, 118 (Smallwood), $5.40, third.
Time, :54 4-5.
Downtown, Rocky, The Smasher ran.
THIRD RACE, mile:
New Beauty, 100 (Ellis), $10.60, $4.70, $3, won.
Amity Claim, 97 (Thorndyke), $3.10, $2.50, second.
Pretty Politician, 102 (Gray), $2.70, third.
Time, 1:39 4-5.
Honey Gal, Blue Bird, The Reaper, Ambalika, Louise Wagner, Elusive also ran.
FOURTH RACE, 7 furlongs:
Bourbon Boy, 108 (Garner), $14.10, $6.60, $3.90, won.
Gibion, 106 (Martin), $5.30, $3.80, second.
J. G. Denny, 112 (Harrington), $3, third.
Time, 1:25 4-5.
Quota, Ohone, Sanola, Phidias, Annie Lyle, Beautiful Agnes, San Vicante, Bradford, Corinth, Peter Maloney, Dusty Mary, Quivaro also ran.
FIFTH RACE, 6 furlongs:
Great Jazz, 115 (Poole), $21.20, $8.40, $6.40, won.
Moon Raker, 112 (Coltiletti), $5, $3.80, second.
Easter Bells, 106 (Wallace), $4.50, third.
Time, 1.12 2-5.
Pegasus, Actuary, Cherokee also ran.
SIXTH RACE, 4½ furlongs:
Little Visitor, 112 (Harrington), $12.30, $5.30, $3.60, won.
xKitty Pat, 112 (McDermott), $3.30, $2.80, second.
Fanny de Coursey, 112 (Wallace), $4.70, third.
Time, :54.
xChinook, Rural Route, Frances Victoria, Glory, Fly at It also ran.
x J. N. Camden entry.
SEVENTH RACE, mile:
Westwood, 110 (Wallace), $9.50, $3.40, $3, won.
Runquoi, 105 (Wood), $3, $2.60, second.
Lierre, 95 (Carrolton), $3.80, third.
Time, 1:40.
Pastoral Swain, Jack Frost, Sands of Pleasure, Miss Mazie, Ferguson ran.

## ST. DAVID'S CHURCH BOWLERS ORGANIZE

### Opening Tournament Scheduled For Afternoon of Victoria Day.

St. David's Church Bowling Club held a most successful meeting in the class room for the purpose of discussing the opening of the bowling green season of 1924. The following officers are elected to govern its destinies for 1924, which, according to the showing of the membership roll, promises to be a very successful year: President, L. Sergent; vice-president, W. Parker; secretary, J. T. Fones; grounds committee, W. Clays, R. Goodings, J. Metcalf and D. Howarth; groundsman, J. Aulthouse.

At the opening of the meeting the president occupied the chair. There are 22 members enrolled and 12 prospective members, which is a very good showing for the second year of existence. They are very eager to procure new members, and anyone wishing to take out a membership card for 1924 can do so by paying the following fees: Club members, $2; associate members, $3.50. There are excellent greens, and it has been decided to open a tournament on May 24, commencing at 1:30 p.m. sharp. All who wish to enter can do so by sending their names to J. T. Fones, 39 Hyla street, or Phone 7457W. Four prizes will be awarded. Entry fees, 25 cents per man, $1 per team.

## WINGFOOT-TROJAN MIX OPENS LEAGUE

### Tuxis Ball Tossers Will Play All Games at Springbank Park.

The Tuxis Baseball League opener for the season is billed for Springbank Park tonight at 6:15, when the Wingfoots and Trojans will mingle to get the first series schedule under way. All games, with the exception of the one between the Owls and Senecas on May 21, will be staged at Springbank, and will start at 6:15 p.m. The Owls-Senecas mix is billed for Queen's Park.

In the following schedule the umpires in each case are named:

May 15—Wingfoots vs. Trojans. Allan Kay.
May 16—Hawks vs. Live Wires.
May 21—Owls vs. Senecas.
May 22—Hawks vs. Wingfoots. M. Wilson.
May 23—Live Wires vs. Senecas. Allan Kay.
May 26—Trojans vs. Owls.
May 29—Hawks vs. Owls. F. Adams.
May 30—Wingfoots vs. Live Wires. Allan Kay.
June 5—Trojans vs. Senecas. M. Wilson.
June 6—Wingfoots vs. Owls. Allan Kay.
June 9—Trojans vs. Live Wires. Frank Adams.
June 12—Senecas vs. Hawks. M. Wilson.
June 13—Owls vs. Live Wires. Allan Kay.
June 19—Wingfoots vs. Senecas. M. Wilson.
June 20—Hawks vs. Trojans. Allan Kay.

## WEST LORNE O. B. A. A. NINE LOSES TO BLENHEIM 4--3

Blenheim, May 14.—West Lorne's O. B. A. A. team lost to the local O. B. A. A. team, 4 to 3, here this afternoon in an exhibition game. Edwards for the visitors and Beauclair for the locals were good, both on the mound and at bat. Blenheim came from behind in the ninth, scoring three runs in a fine rally, overcoming the visitors' lead of three.

Edwards, for the visitors, pitched a splendid game, scoring fourteen strike-outs and allowing but eight hits. He hit a two-bagger and a single. Beauclair, for the locals, held the visitors to six hits and had eleven strike-outs. He secured three hits.

The score: R. H. E.
Blenheim ..... 4 8 1
West Lorne ..... 3 6 1

Beauclair and Davis; Edwards and Henderson.

Umpires—Williams and Pegg.

**PLAYER INJURED.**

Guelph, May 14.—Leslie Henry, a member of St. James' Church Baseball Club, sustained a broken shoulder blade while sliding in to one of the bases during a City Softball League game. The injured player is confined to the general hospital, where he underwent an operation following the accident.

OTHER SPORT ON PAGE 15.

## VETS AND COLLEGIANS PLAY SCORELESS TIE

### Woodstock Soccer Fans Have Yet To See Goal Registered.

Special to The Advertiser.

Woodstock, May 14.—The first goal has yet to be scored in the Woodstock City Football League. Tonight, in a close game, the last half of which was played in a downpour of rain, the G. W. V. A. and Woodstock College both failed to score. The defence in both cases was too strong for the forwards, and the goalkeepers in particular performed some sensational feats. Jimmy Smith played a great game in goal for the Veterans.

Ross Vail, at back for the college, saved his team from defeat more than once. Linton at centre and Harry Johnston at centre half also played nicely for the Baptist eleven. Boyd was the star of the veterans' team, with Cuthbert and McIlroy also doing well in defence. The forwards again failed to take advantage of many good opportunities to score.

The teams:

College—Goal, Lane; backs, Fisher, Vail; halves, Oultram, Johnston, Smith; forwards, Ludgate, McIntyre, Linton, Waltho, Ferris.

G. W. V. A.—Goal, Smith; backs, Cuthbert, Newell; halves, Boyd, Hood, Illroy; forwards, Young, Ireland, Greenwood, Ritchie, Lewis.

Referee—W. E. Tilford.

## CANADIAN ALL STARS VICTORS AT WOONONA

Associated Press Despatch.

Woonona, N. S. W., May 14.—The touring Canadian all-star soccer football team triumphed this afternoon over the local team, representing the South Coast district, by a score of 2—0.

Chapman and Forrest registered for the Canadians, and the former wins the gold medal for the Canadian scoring the first goal of the tourists.

Sanford, Hood, Wilson, Armstrong and Ford did not play today.

The Canadians had little difficulty in repelling the attacks of the home team, and won the game without much effort.

On Tuesday the tourists were taken for a trip over the harbor as the guests of the Canadian-Australian Steamship Company.

**NATIONAL ENTRIES CLOSE.**

New York, May 14. — Entries for the national open golf championship closed today with 282 players listed by the U. S. Golf Association for the sectional qualifying tournaments, to be held May 26 and 28 at Worcester, Mass., and Oak Park, Ill. The finals will be held at Birmingham, Mich., June 5 and 6.

## TRAIL RANGER LEAGUE TO OPEN NEXT MONDAY

### Tigers Will Meet Radios in Opening Game of the Season.

Monday next is opening day for the local Trail Ranger Baseball League, when Tigers and Radios meet in the initial engagement. All games will be played at Thames Park and will commence at 4:15 p.m.

The schedule is as follows:

May 19—Tigers vs. Radios.
May 20—Cubs vs. Tecumsehs.
May 21—Argonauts vs. Tigers.
May 22—Radios vs. Cubs.
May 26—Tecumsehs vs. Tigers.
May 27—Radios vs. Argonauts.
May 28—Tecumsehs vs. Argonauts.
June 2—Radios vs. Tecumsehs.
June 3—Cubs vs. Argonauts.

## GROUP ONE W. F. A. WILL START SEASON SATURDAY

Special to The Advertiser.

Galt, May 14.—At the call of Sammy Law, convener, representatives of the four clubs in number one group, intermediate W. F. A. series, met here and drafted the following schedule:

May 17—Kitchener vs. Roseville at Kitchener.
May 24—Roseville at St. George at Ayr; Ayr vs. Kitchener at Ayr.
May 31—Roseville vs. Kitchener at Roseville.
May 31—St. George vs. Ayr at St. George.
June 7—St. George at Roseville at St. George.
June 7—Kitchener vs. Ayr at Kitchener.
June 14—Kitchener vs. St. George at Kitchener.
June 14—Roseville vs. Ayr at Roseville.
June 21—Ayr vs. Roseville at Ayr.
June 21—St. George vs. Kitchener at St. George.
June 28—Ayr vs. St. George at Ayr.

## HOLSTEIN WILL START SEASON AT LISTOWEL

Listowel, May 14.—Representatives of teams in group No. 6 of the Western Football Association met in Listowel this afternoon and drew up the following schedule:

May 27—Holstein at Listowel.
May 28—Moorefield at Palmerston.
June 2—Moorefield at Listowel.
June 4—Palmerston at Holstein.
June 5—Listowel at Moorefield.
June 11—Listowel at Palmerston.
June 12—Holstein at Moorefield.
June 18—Listowel at Holstein.
June 19—Palmerston at Moorefield.
June 25—Holstein at Palmerston.
June 30—Moorefield at Holstein.
July 1—Palmerston at Listowel.


# What Our Low-Margin Price Policy Means To Men

Whatever the price of the article we sell may be, you can be absolutely sure that the merchandise is sincerely manufactured, sound and trustworthy. The price which you are asked to pay is the lowest price that "Worthy" merchandise can be sold for. With every sale goes our guarantee of *"satisfaction or money refunded"* —that is the fundamental merchandising policy of this store.

## SUITS THAT ARE MADE A LITTLE BETTER THAN SEEMS NECESSARY

In Fashion-Craft Clothes you get the best tailoring possible, plus the lasting qualities in wear that makes friends for us. Sold under our Low Margin Price Policy you pay us no more than you would for inferior tailored garments.

**SUITS FOR $22.50**

All Wool Tweeds, in stripes and checks. Colors in gray, brown and mixtures. Models that appeal to young men.

**SUITS FOR $28.50**

This range includes beautiful Tweeds and Brown and Blue Herringbone Stripe Serges that are absolutely guaranteed. All styles and models, including stouts.

**SUITS FOR $34.50**

Our big range in Fancy Tweeds and Serges, beautiful hairline stripes and fancy mixtures, in styles that give you that well-dressed appearance.

**SUITS FOR $38.50**

This range includes genuine Bannockburn Tweeds in a variety of patterns and fancy cloths that give the utmost service. Styled for young and old.

## Slip-On Coats In All the Wanted Shades

## $19.50 and $24.50

## FASHION-CRAFT SHOP

150 DUNDAS STREET. PHONE 79