For portfolio coupon see eighth page—at top of the first column.

AMUSEMENTS, ETC.

Not less than 15 words. 2c. Per Word

ACROSS AFRICA—DR. JOHUSH—TWO lectures, Monday and Tuesday, March 5 and 6. Stereoptic n views from his own photos; curios, presented by African kings, First Presbyterian Church. b

FANCY DRESS CARNIVAL—WESTMINSTER Rink, Monday, 26th, four cash prizes; ice reserved until 8:45. Admission 15c. Band to-night. 12tf

BLACKFRIARS RINK — CARNIVAL Tuesday night. Good music. Admission, 10 cents. Skating every afternoons and evening. b

CENTRAL RINK—SPLENDID ICE—GOOD accommodation. Usual prices. Band Tuesday and Friday nights, weather permitting. 5tf

THREE MILE RACE, FRIDAY, FEB. 23rd—Open to Middlesex and Elgin; first $7, second $3; good music. Carnival Monday, 26th. Westminster rink. 9tf

MISS LOTTA FETHERSTON, SOLO violiniste; concert engagements. A limited number of pupils taken. 383 Colborne street. 3tf

PALACE DANCING ACADEMY—LAST term of the season commences week of Monday, Feb. 19. Beginners' classes—Gentlemen, Mondays at 8; ladies, Tuesdays at 8; ladies and children, Saturdays at 3 p.m.; advanced class for ladies and gentlemen, Wednesdays at 8 p. m. The following new dances will be taught during this term: U, of M. Waltz, Aurora and La Petit Pavane. Private tuition any hour not occupied with classes. DAYTON & MCCORMICK, members of N. A. M. of D. Academy, 476 Richmond street. Residence, 241 Oxford street.

MEETINGS.

Not less than 15 words. 1c. Per Word

W. C. T. U. MEETING POSTPONED from Tuesday, 27th, to Wednesday, 28th, 3 o'clock, Somerset Hall. b

ALL MEMBERS OF PERSEVERANCE Lodge, C. O. O. F., will meet on Tuesday evening, Feb. 27, for degrees. ED. GILLETT, Secretary. 12u

DOMESTICS WANTED.

One time, 15c.; three times, 30c., for fifteen words.

GENERAL SERVANT WANTED—APPLY 169 Kent street. 13c

WANTED—AN EXPERIENCED NURSE girl; references required. Apply 429 King street. 13tf

AN EXPERIENCED GENERAL SERVANT, in small family, with references. 282 Piccadilly street. 12tf

GENERAL SERVANT WANTED—APPLY MRS. PARK, 215 Colborne street. 12u

WANTED—BY THE 15TH OF MARCH an experienced cook and housemaid. Apply to MRS. COFFEY, 234 Central avenue. 12tf

NOTICE TO LADIES—IF YOU REQUIRE a cook, general servant, nurse girl, housemaid, dining-room girl or laundress you can get suited immediately on application at Osborne's Intelligence Office, 56 Dundas street. Girls are plentiful now, and now is a splendid time to secure your help for the summer.

FEMALE HELP WANTED

One time, 15c.; three times, 30c., for fifteen words.

WANTED—HAND SEWERS ON COATS —Robinson Hall, Room "B." 11c

MALE HELP WANTED.

One time, 15c.; three times, 30c., for fifteen words.

WANTED—A BOY—APPLY A. SHARPE, drygoods merchant, Dundas street. b

AGENTS WANTED—$20 A WEEK—G. MARSHALL & Co., 258 Dundas street, London

BOARD AND LODGING.

One time, 15c.; three times, 30c., for fifteen words.

FURNISHED HOUSE TO RENT—APPLY at 565 Ridout street, to Mrs. A. WINSCOM. 13n

WELL-FURNISHED FRONT ROOMS TO let, with or without board. 348 Dufferin avenue. 12c

WANTED.

One time, 15c.; three times, 30c., for fifteen words.

AGENTS WANTED—LADIES OR GENTLEMEN—Pushing, active, local and traveling, to sell the great German remedy, Diamond Tea medicine. The effect produced upon the liver and kidneys by this remedy causes the body to become healthy and strong. Liberal inducements. Diamond Tea Medicine Company, Ealing, London.

20 PERSONS TO ADDRESS ENVELOPES at home; 12 cents per 100; send stamp for reply. T. J. FORD, Hamilton P. O., Ont. 11c

MONEY WANTED—LOANS OBTAINED on first-class mortgage; security at 5½ and 6 per cent. G. N. WEEKES solicitor, Market Lane, London Ont.

TO LET—HOUSES.

These adlets pay. 1c. Per Word

TO LET — OFFICE — DOUBLE ROOM— With vault; on first floor, Albion Building. Apply to T. H. CARLING. 66tf

"TO LET," "ROOMS TO LET," "HOUSE to Let" and "For Sale" cards always on hand at ADVERTISER Office.

LOST AND FOUND.

Not less than 15 words. 1c. Per Word

LOST — I. O. FORESTER'S WATCH charm; shape Maltese cross; enameled front; plain back. Finder suitably rewarded by returning to ADVERTISER office. 13c

LOST—SATURDAY EVENING, EITHER on Richmond, Central avenue, or Pall Mall, lady's gold hunting case watch and chain. Reward by returning to this office. 13u

LOST—ON TUESDAY LAST, IN SOUTH London, mink boa. Reward by returning to this office. 13u

ARTISTS.

Advertisements under this head a cent a word.

MISS BELING'S STUDIO, 243 DUNDAS street—Experienced teacher in painting, takes always new pupils; best attention given; finest work done in enlarging portraits in oils or water colors; lowest prices.

MASSAGE TREATMENT.

"SWEDISH MASSAGE" — MRS. RAY Gadsby, 328 York street, graduate of Walker's Park Sanitarium, Berks county, Pa Swedish massage and electric treatment given. Removal of facial blemishes a specialty

ARTICLES FOR SALE.

Not less than 15 words. 1c. Per Word

ONIONS—ONIONS—500 BUSHELS—CANNOM & HARRIS, 18 Market Bazar. 2tf

FOR SALE — FIRST-CLASS SECOND-HAND boiler, 22 horse power; maker, E. Leonard & Sons. W. H. SUTHERLAND, Napier. 10c

FANS—A FINE ASSORTMENT OF ADVERTISING fans; nice designs, with flat handles. ADVERTISER Job Department, London. 8tf

SHIPPING TAGS—AT CLOSE PRICES— ADVERTISER Job Department.

ENVELOPES—PLAIN OR PRINTED—AT ADVERTISER Job Department.

LATEST NEW YORK STYLES IN WEDDING invitations. ADVERTISER Job Department.

COMMITTEES FROM THE VARIOUS societies should get their printing at the ADVERTISER Job Department.

BILLHEADS, NOTEHEADS, LETTERHEADS, on short notice, at ADVERTISER Job Department.

PHOTOGRAPH WRAPPERS ON TOUGH tag stock, at ADVERTISER Job Department.

PAMPHLET WORK OF EVERY DESCRIPTION, clean and quick, at ADVERTISER Job Department.

SHIPPING TAGS AT BOTTOM PRICES —ADVERTISER Job Department.

PLACE YOUR ORDER NOW FOR Lithograph Calendars for 1894. The ADVERTISER Job Department can show you an immense variety. Call and see them.

YOU MAKE THE SALE EVERY TIME, and the cost is only 1 cent a word under this heading.

POSTERS — ALL STYLES, HANGERS and dodgers. ADVERTISER Job Department.

HOTEL CARDS.

Advertisements under this head a cent a word

THE ALBION RESTAURANT—NO. 157 Dundas street. Dining-room on the European plan. Finest oysters in the market. Choice imported wines, liquors and cigars. Telephone No. 763. D. DEWAR, proprietor.

THE ST. LAWRENCE HOTEL, MONTREAL—Centrally situated and first-class in every respect. D. HOGAN, proprietor.

ONTARIO HOUSE — KING STREET— Opposite Market House; remodeled and refurnished; good stabling. JERRY MCDONALD.

OFFICE RESTAURANT — RICHMOND street. Fresh lager. Best brands of all kinds of liquors and cigars. Meals at all hours. The best brand of oysters, D. SARE, proprietor.

"VICTORIA"—THE POPULAR $1 A day house—Clarence street, corner Dundas street. J. TOMLINSON, proprietor.

LEGAL CARDS.

Advertisements under this head a cent a word.

J. H. A. BEATTIE — BARRISTER — Solicitor, notary public, etc., 87½ Dundas street. Private funds to loan on real estate.

W. J. HARVEY, BARRISTER, SOLICITOR, Notary Public, etc., 72 Dundas street. Money to loan.

STUART & STUART, BARRISTERS, solicitors, notaries, etc. Offices, southwest corner Dundas and Richmond, London; Main street, Glencoe. ALEX. STUART, DUNCAN STUART.

D. H. TENNENT, BARRISTER SOLICITOR, notary public, 78 Dundas street, London. Private funds to lend at lowest rates.

J. D. O'NEILL—SOLICITOR, ETC. Removed to 110 Dundas street.

ALBERT O. JEFFERY, LL.B., D.C.L. and J. Edgar Jeffery, Barristers, Solicitors, Notaries; Offices, Ontario Loan Buildings, Market Lane, London.

MCEVOY & WILSON — BARRISTERS and solicitors, 402 Ridout street, opposite court house. Telephone 979. Money to loan. W. A. WILSON, B.A., LL.B., J. M. MCEVOY, B.A., LL.B.

MAGEE, MCKILLOP & MURPHY— Barristers, solicitors, notaries, etc. Offices corner Richmond and Dundas, London. JAMES MAGEE, Q.C., JAMES B. MCKILLOP, THOMAS J. MURPHY.

PARKE & PURDOM — BARRISTERS— Offices, opposite City Hall, Richmond street. E. JONES PARKE, Q.C., T. H. PURDOM, T. E. PARKE ALEXANDER PURDOM.

P. MCPHILLIPS—BARRISTER—MONEY to loan. 69 Dundas street, London.

T. W. SCANDRETT — BARRISTER, SOLICITOR, etc., 98 Dundas street, London. Money to loan.

W. H. BARTRAM—BARRISTER— Solicitor, notary public, conveyancer. Money to loan on real estate at lowest rates. Office: 99 Dundas street west, London.

LOVE & DIGNAN—BARRISTERS, ETC.— 418 Talbot street, London. FRANCIS LOVE, R. H. DIGNAN.

GIBBONS, MCNAB & MULKERN—BARRISTERS, etc., London. Office, corner Richmond and Carling streets. GEORGE C. GIBBONS, Q.C.; GEO. MCNAB, P. MULKERN, FRED. F. HARPER.

A. GREENLEES, B.A., BARRISTER, etc., Canadian Loan Company Buildings, Richmond street, London. Private funds to loan.

T. H. LUSCOMBE— BARRISTER, SOLICITOR, etc., 169 Dundas street, near Richmond. Money at lowest rates.

WM. J. CLARKE — BARRISTER, SOLICITOR, notary, etc., 180 Dundas street (east of Richmond), London.

ARCHITECTS.

Advertisements under this head a cent a word

REMOVED—J. A. GAULD, ARCHITECT, has removed his office to 180 Dundas street, east of Richmond.

MOORE & HENRY—ARCHITECTS AND Civil engineers, Albion Building, London. JOHN M. MOORE, FRED HENRY.

MCBRIDE & FARNCOMB—ARCHITECTS and surveyors, 213 Dundas street, Duffield Block. H. C. MCBRIDE, F. W. FARNCOMBE.

DENTAL CARDS.

Advertisements under this head a cent a word.

L. MCDONALD—DENTIST— Office—185½ Dundas street, London. Telephone 702.

W. R. WILKINSON, D.D.S, PHILADELPHIA; L.D.S., Toronto. Specialty —Preservation of natural teeth by methods used in modern dentistry. 215 Dundas street, corner Clarence; up stairs. Telephone 897.

TEETH WITHOUT PLATES, GOLD crowns and fillings at low prices. H. H. NELLES, D.D.S., over Fitzgerald's grocery.

DR. GEO. C. DAVIS — DENTIST — Graduate of R. C. of D. S., Toronto, 1879; graduate of Philadelphia Dental College, 1893; Specialties: Preservation of the natural teeth, crown, porcelain and bridge work. 170 Dundas street, London, Ont. Telephone 975.

S. WOOLVERTON—SURGEON DENTIST, 216 Dundas street; entrance, seconddoor west of Clarence, next to Edy Bros., photo artists, London, Ont. Telephone 882.

Advertiser

SMALL ADS.

Express the urgent needs, the daily wishes of the people who want something and are willing to do something.

READ BY EVERYBODY.

REAL ESTATE FOR SALE

Best returns. 1c. Per Word

FOR SALE—NICE SMALL FARM OF 25 acres, lot 15, con. 5, at Masonville; two-story brick house, orchard, first-class land; everything in good condition. Apply WM. CHAPMAN, butcher, 269 Dundas street, London. 199bc eod 60u

MEDICAL CARDS.

Advertisements under this head a cent a word

J. H. GARDINER, M.D., L.R.C.P., LONDON Eng.—office and residence, corner William and Dundas streets. Careful attention paid to specific and skin diseases. zxv

DR. EDGAR MACKLIN—OFFICE, 201 Wellington street. Telephone 740.

DRS. JOHN D. WILSON, AND JAS. D. Wilson—Office and residence, 260 Queen's avenue, second door from Wellington street.

DR. BREMNER, 39 BLOOR STREET east, Toronto. Specialty—Deformities, joint and spinal diseases.

DR. PINGEL — OFFICE, QUEEN'S avenue and Wellington streets. Specialty, lung disease.

DR. ECCLES — CORNER QUEEN'S avenue and Wellington. Specialty, diseases of women. At home from 10 to 2. Other hours by appointment.

DR. C. P. JENTO — 518 RICHMOND street. Office hours: 9 to 11, 2 to 4 and after 7 o'clock.

DR. A. MACLAREN, CORONER, NORTHEAST corner Park and Queen's avenues. Office hours 11 to 3 and 6 to 8 p.m. Telephone 869

DR. WOODRUFF, EYE, EAR, NOSE and throat. Hours, 12 to 4. No. 185 Queen's avenue.

DR. GRAHAM — OFFICE AND RESIDENCE, 616 Richmond street. Special attention to the lungs and diseases of children.

DR. MEEK, QUEEN'S AVENUE, LONDON, Specialty, diseases of women. Hours, 10 a.m. till 1:30 p.m.

DR. GEORGE H. WILSON, YORK street, near Talbot. Specialty, nose, throat and lungs.

CL. T. CAMPBELL, M.D., M.C.P.S.— Office and residence, 327 Queen's avenue, London. Office hours, 8 to 9:30 a.m., 1 to 3 p.m. and 6 to 7:30 p.m. Skin diseases a specialty.

DR. ENGLISH, — OFFICE AND RESIDENCE, 688 Dundas street. Telephone

VETERINARY SURGEONS.

Advertisements under this head a cent a word

J. H. TENNENT—VETERINARY SURGEON—Office, King street, opposite Market House; residence, corner King and Wellington. Telephone.

J. H. WILSON & SON—OFFICE, 99½ KING street, London; residence, 846 Richmond street. Telephone.

BUSINESS CARDS.

Advertisements under this head a cent a word

TYPEWRITERS — PURCHASERS ARE warned against agents who carry forged letters for the purpose of bolstering up poor machines. The Smith Premier is the best. See it and examine for yourself before purchasing. WM. C. COO, 76 Dundas street, agent. zxy

MISS HARWOOD'S DRESSMAKING parlors are to be found in the Duffield Block, corner Dundas and Clarence. 12c

STOCKWELL'S STEAM DYE WORKS— 259 Dundas street. Specialties, ostrich feather and garment dyeing and cleaning. Parcels called for and delivered. Telephone 601.

FOR A NICE BEDROOM SUITE FOR $10 and upwards see George Parish's display at 357 Talbot street, just south of King.

DOC. HUNTER, THE LIVERYMAN, buys and sells driving and saddle horses; good ones always in demand.

INVENTIONS WORKED OUT — WM. PUGSLEY, developer of mechanical ideas; patterns, models and specialties generally. 76 York street, London.

THE LARGEST STOCK OF FINISHED granite and marble monuments of imperial blue, emerald pearl, dark-red Swede, red Swede, Galway and black granites, Peterhead, Hill o' Fair and Aberdeen. Statuary in Italian marble, terra cotta and zenc. I employ no agents; call and see stock; inquire price. JOHN R. PEEL, Richmond street, opposite Catholic Cathedral.

PRINTING TYPE, INKS, PRESSES— Supplies of all kinds; new outfits our specialty. TORONTO TYPE FOUNDRY, 44 Bay street, Toronto, and 286 Portage avenue, Winnipeg.

EYRES & SONS—STEAM DYE WORKS —221 Dundas street, London. Specialties, ostrich feathers, garments, dying and cleaning.

GEO. ROUGHLEY—FELT AND GRAVEL roofer; repairing a specialty; estimates on application. 190 South street, London. Telephone 888.

A. T. CORP—PAINTING, GLAZING, paper-hanging and house decorating. 183 Oxford street Telephone 758.

EDUCATIONAL.

Advertisements under this head a cent a word

SHORTHAND QUICKLY LEARNED— New system of teaching Pitmanic method. Evening class. Private lessons. W. S. RHY CARD, 468 Dufferin avenue.

GOLD CURE SANITARIUM.

ALCOHOL AND MORPHINE HABITS cured privately at Lake Hurst Sanitarium gold cure, Oakville. Treatment invariably successful; luxurious accommodations, picturesque surroundings. Address the medical superintendent, Oakville, or office No. 1 Duffield block, London, for full particulars.

MONEY TO LOAN.

PRIVATE FUNDS TO LOAN ON REAL estate at lowest rates. J. H. A. BEATTIE, barrister, etc., 87½ Dundas street.

G. W. FRANCIS, VALUATOR — Private funds on first and second mortgages at low rates; notes cashed. 78½ Dundas street.

ACCOUNTANTS.

Advertisement under this head a cent a word

ALFRED A. BOOKER, ACCOUNTANT, 136 Elmwood avenue, London South, telephone 1009.

MUSICAL INSTRUCTION.

Advertisements under this head a cent a word.

MISS ELIZABETH L. WALKER A.T.C.M., graduate of Toronto Conservatory of Music, teacher of piano, vocal harmony and organ. For terms address 440 King street. 160bc eod

MR. WILLIAM MOXON, STUDENT IN Germany and Cambridge University, England, receives pupils for harmony and vocal and instrumental music, at 359 Princess avenue.

MR. J. W. FETHERSTON, ORGANIST Queen's Avenue Church. Teacher of piano, organ, theory. Singing and voice culture a specialty. 383 Colborne street.

INSURANCE.

Advertisements under this head a cent a word

INSURE IN THE PHŒNIX INSURANCE Company, Hartford, Conn. Assets, $5,820,000. EDWARD TOWE, agent. Office over Bank of Commerce, London. Telephone 507. Money to loan. zxv

Bottled by James Tune & Son, London Ont., under permission granted for Dominion of Canada by the Salutaris Company, St. Clair Springs, Mich. z

WILL BE SOLD BY PUBLIC AUCTION by J. W. Jones, at his rooms, Dundas street, London, on Monday, the 5th day of March, at 2:30 p.m., the stock of H. W. Moorehouse, Pt. Alma:

Drygoods	$ 961 52
Boots and shoes	481 99
Clothing, hats and caps	315 77
Groceries, crockery, etc	649 59
Hardware, etc	372 95
Shop furniture	80 05
Horse, wagon and harness	169 00
Total	$3,030 87

Terms—One-quarter down, balance 2, 4 and 6 months, with interest at 7 per cent. per annum, approved indorsed paper.

Also at the same time and place, and on same terms, stock of Charles Martini, of Rodney:

Hardware	$ 530 21
Stoves	238 10
Tinware and lamps	231 37
Tinsmith tools	75 00
Shop Furniture	19 25
Total	$1,093 93

Lists on premises, and with Messrs. Gibbons, McNab & Mulkern, London.
13n C. B. ARMSTRONG, Trustee.

NOTICE IS HEREBY GIVEN THAT APPLICATION will be made to the Parliament of Canada at the next session thereof for an act to amend the act incorporating "The Steam Boiler and Plate Glass Insurance Company of Canada," enabling said Company to insure against loss of life or injury to person of engineers and firemen in charge of boilers, and to repeal that part of section 3 of the said act commencing with "provided that" and all the words following in said section and for other purposes. PARKE & PURDOM, Solicitors for applicants.
Dated, 5th December, 1893. 77a z

Canadian General Electric Co. Limited.

HEAD OFFICE:

65 to 71 Front St. West, Toronto, Ont.

FACTORIES:

Peterborough, Ont.

Branch Offices and Warerooms:

1802 Notre Dame St., Montreal, Que.
138 Hollis St., Halifax, N. S.
WINNIPEG, Man.
VANCOUVER, B. C.

Electric Mining Locomotives, Hoists, Pumps and Mining Supplies.

Electric Railway Motors and Supplies.

Electric Power Transmission Apparatus.

Arc Lighting Apparatus.

Alternating Current Incandescent Lighting Apparatus.

Continuous Current Incandescent Lighting Apparatus.

Generators for Lighting or Power Circuits connected direct to engine shafts.

Three-phase Power Generators and Motors for long distance transmission.

We manufacture only the most modern and perfect machinery, and our standard of workmanship is of the highest.

BBB CURES DYSPEPSIA.

Dyspepsia arises from wrong action of the Stomach and is the cause of much misery and many diseases such as Constipation, Biliousness, Bad Blood, Headache. Burdock Blood Bitters is a prompt and effectual cure because it tones the stomach, aids digestion and renovates the entire system. Cases which seemed past hope have been completely cured by B.B.B.

LIFE WAS A BURDEN.

"Life seemed a burden, the simplest food disagreed with me, and I was in misery from Dyspepsia, but two bottles of B.B.B. entirely freed me from it," says Miss L. A. Kuhn, Hamilton, Ont.

NAVIGATION AND RAILWAYS.

WHITE STAR LINE

Royal and United States Mail Steamers for Queenstown and Liverpool.

GERMANIC	Feb. 28
*TEUTONIC	March 7
GERMANIC	March 14
*MAJESTIC	March 21
GERMANIC	March 28

*Superior second cabin accommodation on these steamers.

From White Star dock, foot West Tenth St. Saloon rates—On Teutonic and Majestic, $60 and upwards; second cabin rates, Majestic and Teutonic, $35 and $40; round trip, $70 and $75, according to location of berth. Saloon rates on Germanic and Britannic, $50 and upwards. Excursion tickets on favorable terms. Steerage, $25. Company's office, 41 Broadway, New York.

For further information apply to

EDWARD DE LA HOOKE,
SOLE AGENT FOR LONDON.
"Clock" corner Richmond and Dundas sts.

GRAND TRUNK RAILWAY

Through Car Service to

TORONTO,

LEAVING LONDON AT

7:30 a.m., 8:05 a.m., 4:25 p.m.

Tickets to Toronto good via Stratford or Hamilton. Fast trains. Choice of routes.

Offices—"Clock" corner Richmond and Dundas streets, and G. T. R. depot.

THE STANDARD MEDICAL WORK FOR EVERY MAN. ONLY $1.

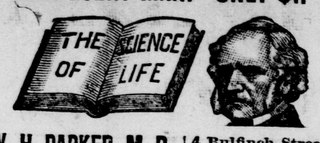

W. H. PARKER, M. D., | 4 Bulfinch Street, Boston, Mass.

THE MOST EMINENT SPECIALIST IN AMERICA. Established in 1860. Chief consulting physician of the Peabody Medical Institute, to whom was awarded the gold medal by the National Medical Association for the PRIZE ESSAY on Exhausted Vitality, Atrophy, Nervous and Physical Debility, and all Diseases and Weakness of *Man*, the *young*, the *middle-aged* and *old*. Consultation in person or by letter. Prospectus, with testimonials, FREE. Large book, The Science of Life; or, Self-Preservation, the prize essay, 370 pp., 125 invaluable prescriptions for acute and chronic diseases, full gilt, only $1.00, double sealed.

Dr. Parker's works are the best, on the subjects treated, ever published, and have an enormous sale throughout this country and England. Read them now, and learn to be strong, vigorous and manly. Heal Thyself.—Medical Review.

NAVIGATION AND RAILWAYS.

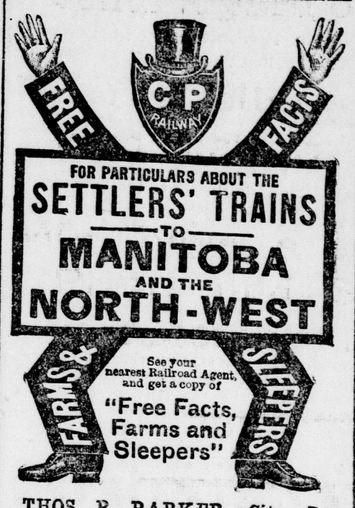

THOS. R. PARKER, City Passenger Agent, 161 Dundas street, southwest corner Richmond.
City Office open 7 a.m.

GUION LINE.

Alaska and Arizona will form a fortnightly line between New York, Liverpool and Queenstown.

Alaska from New York March 24th

Sailing lists at the "CLOCK" corner Richmond and Dundas Streets.

E. de la Hooke, Agent

AMERICAN LINE

New York, Southampton, London.
From Pier 14, N.R., foot of Fulton street.

BERLIN.....Wednesday, Feb. 28, 8 a.m.
NEW YORK.....Wednesday, March 7, 6 a.m.
CHESTER.....Saturday, March 10, 8 a.m.

Shortest and most convenient route to London. No transfer by tender. No tidal delays. Close connection at Southampton for Havre and Paris by special fast twin screw channel steamers. First cabin passage to Southampton, London or Havre, $60 and upward, according to steamer. Second cabin, $35 to $60. Steerage at low rates.

INTERNATIONAL NAVIGATION CO.
6 Bowling Green, New York. F. S. Clarke
G. Smythe, E. De la Hooke, London, Ont.

CUNARD LINE

"LANE ROUTE."

From New York to Liverpool via Queenstown. Fast Express Mail Service.

ETRURIA.....Saturday, Feb. 24, 9 a.m.
AURANIA.....Saturday, March 3, 2 p.m.
LUCANIA.....Saturday, March 10, 7:30 a.m.
UMBRIA.....Saturday, March 17, 2 p.m.
CAMPANIA.....Saturday, March 24, 7:30 a.m.
SERVIA.....Tuesday, March 27, 10 a.m.
ETRURIA.....Saturday, March 31, 1 p.m.
LUCANIA.....Saturday, April 7, 6:30 a.m.

RATES OF PASSAGE—Cabin, $50 and upwards. Second cabin, $35 and upwards, according to steamer and location; return tickets on favorable terms. Steerage tickets to and from Liverpool and Queenstown and all other parts of Europe at lowest rates. Through bills of lading given for Belfast, Glasgow, Havre, Antwerp and other parts on the continent, and or Mediterranean ports.

VERNON H. BROWN & Co., agents, 4 Bowling Green, New York.

E. DE LA HOOKE,
"Clock" corner Richmond and Dundas Sts.
A. G. SMYTHE
443 Richmond St., sole agents for London.

ALLAN LINE

Royal Mail Steamships. Liverpool, Calling at Moville.

	From Portland.	From Halifax
Numidian	Mar. 1	Mar. 3
Mongolian	Mar. 15	Mar. 17
Laurentian	Mar. 29	Mar. 31
Parisian	April 12	April 14
Numidian	April 26	

Cabin rates of passage—By Parisian, $50, $60, $70; by other steamers, $45 and $50. Second cabin $30, extra accommodation $35, steerage $24.

STATE LINE SERVICE

New York and Glasgow via Londonderry.

	From New York.
STATE OF CALIFORNIA	March 8
STATE OF NEBRASKA	March 22
STATE OF CALIFORNIA	April 12

Cabin passage, single, $40 and upwards; return, $80 and upwards, according to location of berth; second cabin, $30; steerage at lowest through rates. For tickets and information apply to

AGENTS—E. De la Hooke, "Clock," corner Richmond and Dundas, and Thos. R. Parker, southwest corner Richmond and Dundas streets. F. S. Clarke, 416 Richmond street; John Paul, 391 Richmond street.

ONLY FOUR DAYS
—TO—
SAN FRANCISCO
—AND THE—
"MIDWINTER FAIR"
—VIA THE—
MICHIGAN CENTRAL
"The Niagara Falls Route."

CHEAP RATES NOW IN FORCE.
PARTICULARS AT THE
City Office, 395 Richmond street or Depot, Corner Clarence and Bathurst.

JOHN PAUL, City Ticket Agent.
O. W. RUGGLES, Gen. Pass. Agent. JOHN G. LAVEN, Can. Pass. Agent.

A COLD DIP.

The Mercury Tries to Bore Its Way Through the Bottom of the Bulb.

TORONTO, Feb. 25.—The nights of Friday and Saturday were, from all accounts, the coldest of the season, the mercury registering many degrees below zero, as shown below:

	Below.		Below.
Hamilton	12	Quebec City	25
Fergus	30	Ottawa	32
Rockliffe	36	Whitehall, N. Y.	32

NEW YORK, Feb. 25.—There is quite a severe storm traveling northward from the south Atlantic coast, attended by northeasterly winds and heavy snow. The weather bureau has issued a special bulletin, warning all railroads and common carriers of all kinds that the snow is likely to be heavy to-night and early to-morrow morning.

MEMPHIS, Tenn., Feb. 25.—Another great snowstorm has been raging in the Mississippi Valley to-day. The ground is covered with snow from one foot to fourteen inches on the level. Such a thing as a snow plow is unknown in this latitude, and as a consequence traffic on many of the railroads is almost entirely suspended.

THEY TURNED BACK.

Two Persons Burned to Death Who Might Have Been Rescued.

VINELAND, N. J., Feb. 25.—At 2:45 o'clock this morning the Robinson memorial cottage at the New Jersey Training School for Feeble Minded was destroyed by fire. J. H. Sage, the engineer, and his wife were burned to death, but the other inmates, sixteen in number, were rescued in their night clothes.

Mr. Sage and wife appeared at one of the upstairs windows and could have been saved, but they turned back. Their charred remains were found at the foot of the stairs this afternoon. The cottage cost $15,000, and was insured for $8,000.

JUST LITTLE ONES.

Toronto Claims to Have Been the Scene of Several Earthquakes Recently.

TORONTO, Feb. 25.—Several distinct shocks of earthquake have been felt in the east end of the city during the last day or two.

The shocks seem to have covered but a limited area, or to have escaped general notice on account of their slightness.

Rev. Wm. Frizzell is among those who distinctly felt the shocks. The last was noticed yesterday morning, but several slight shocks are said to have been felt on Friday.

BURNED OUT.

A Church at Lindsay Scorched—Fires at Various Other Points.

LINDSAY, Feb. 25.—The Baptist Church here was badly scorched inside this morning by fire and only for the prompt action of the fire department would have been ruined. The loss will amount to several hundred dollars.

PITTSBURG, Pa., Feb. 25.—Three-fourths of the business portion of McDonald, an oil town on the Panhandle Railroad, were burned yesterday. Loss $100,000; insurance $14,000.

NEW YORK, Feb. 25.—A special from Somerville, N. J., says: The Bound Brook Standard Paint Company's works were burned Friday. Loss $200,000.

CANANDAIGUA, N. Y., Feb. 25.—The N. Y. C. freight house at this place was totally destroyed by fire yesterday. All the vouchers and similar documents were lost. The loss to the Central road exclusive of freight in store is $3,000.

KASLO, B. C., Feb. 25.—Fire last night destroyed all the buildings on Front street between Third and Fourth streets excepting three stores. Thirty buildings were consumed. The loss will reach $200,000.

BOWMANVILLE, Ont., Feb. 25.—A fire occurred here this morning in the Misses Dingman's millinery store. Nothing could be saved, and the family who resided over the shop only woke in time to escape with their lives. Mr. Manning's hardware store adjoining was also badly damaged.

Death of Mackaye.

LA JUNTA, Col., Feb. 25.—Steele Mackaye, author and dramatist, aged 47, died this morning near Timpas, on board a Santa Fe Railroad train, en route to San Diego, Cal., where it was hoped that he would build up his health. Mr. Mackaye was born at Fort Porter, now a portion of Buffalo.

The Natural Death.

The natural death is no utopian dream. Both longevity and euthanasia are within the reach of mankind. Not a few have already secured both, while many more may find them. I have seen the man. He was old; he had neither pain, anger nor sorrow. Finally his intellect began to loose its power; his ambition changed to a desire for repose; his ideas of space, time and duty lingered for a moment—then passed away. Step by step his powers waned. Happily, painlessly, carelessly, the moments flew. The merry sounds of youth at play and the hum of the busy world only rocked him gently to sleep. On and on he passed, until at length his intellect ceased and consciousness was no more. This is the true euthanasia. It suggests no terror, it inflicts no pain, it brings no agony.—[Dr. J. Hobart Egbert, in the Dietetic and Hygienic Gazette.

W. C. Carrothers, of Kingston, while delirious Saturday night, endeavored to go down a fire escape from his bedroom window but fell and died two hours later.

Mr. Gladstone is devoting any spare time which he has from his duty of managing the affairs of the British Empire, to an enthusiastic study of the Basque languages, the dialect of the strange people who inhabit the slopes of the Pyrenees.

Michael Sitka was instantly killed, and Hon. James Collins, an ex-member of the Pennsylvania Legislature, fatally injured by an explosion of dynamite at Jeansville, Pa., on Saturday.

"On the other hand, Pond's Extract, recommended, indorsed, prescribed by the most eminent members of the medical faculty, has grown and grown into public favor, ever onward; its reputation world-wide and well established; its virtues indisputable. The verdict of the people, the experience of every household, have awarded it the highest rank in the list of curative agencies, because of its inherent worth, and that it does all it proposes to do."—[New York Graphic.

A hen is a very superior creature, but she could never lay a corner-stone.

The man who is waiting for his ship to come in usually finds it a tug.

The union industries in Alabama are reviving.

Among the pains and aches cured with marvelous rapidity with Dr. Thomas' Electric Oil is earache. The young are especially subject to it, and the desirability of this Oil as a family remedy is enhanced by the fact that it is admirably adapted not only to the above ailment, but also to the hurts, disorders of the bowels, and affections of the throat, to which the young are specially subject.