CHEAPSIDE
HINCH & Co. BROCKVILLE

GREAT SALE

We have too many Dress Goods, too many Silks, too many Linens.

We want to sell them and we want to do it quickly,

The weather's hot and the time is short, therefore

DOWN GO THE PRICES

Colored Dress Goods,	20 per	cent. off.
Black " "	20 per	cent. off.
Black Silk	20 per	cent. off.
Colored Silk	20 per	cent. off.
Table Linen	10 per	cent. off.
Cottonades, ...	5 per	cent. off.
Prints and Sateens ...	5 per	cent. off.

We have more Dry Goods now than we will have next week, a better range to choose from, and the prices can't be lower, so please see before buying elsewhere.

HINCH & CO.

J. E. KENNEDY, Manager. BROCKVILLE

GO TO

JOHN WARSHAVSKY

—FOR—

Watch, Clock and Jewelry Repairing.

Shop in Wm. Parish Block, lately occupied by A. C. Barnett, opposite the Gamble House

ATHENS

W. J. Earl & Son

SUCCESSORS TO A. JAMES

Are selling all kinds of

GROCERIES,

CROCKERY,

GLASSWARE

At lowest prices.

All kinds of Farm Produce taken in exchange.

W. J. Earl & Son

T. G. Stevens & Bro.

Have just received a very fancy lot of Rattan and Red Chairs of the latest style, and various other fancy articles too numerous to mention. We also keep a full line of Parlor Suits, Stuffed Chairs, Model Rockers and Fancy Tables. Something new in Bedroom Suits and Baby Carriages,

All of which will be sold at moderate prices.

DON'T FORGET that we keep everything complete in the

UNDERTAKING DEPARTMENT

and are ready at any time to attend to calls.

T. G. STEVENS & BRO.

Victoria St. Athens, Ont.

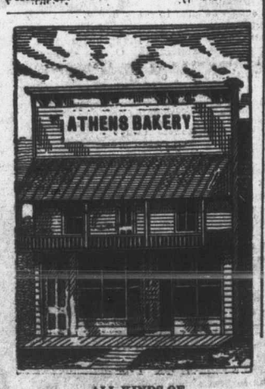

ALL KINDS OF

CAKES and PASTRY

On hand or made on short notice.

FLOUR, FEED & OATMEAL FOR SALE

CANDIES & BISCUITS

Bread Delivered in the Village.

SYDNEY MOORE

Athens, June 25th.

IT'S NO SECRET

THAT THOMPSON has one of the best equipped Grocery and Provision establishments in the County. Everything in our line as low as the lowest. A large stock to select from.

D. W. DOWNEY

The One Price Bargain Shoe House

BROCKVILLE

We are ready with our new spring stock of Boots, Shoes, Slippers, Trunks and Valises. We have long enjoyed the reputation of being the leading house in those lines and we intend to keep it.

Ladies' fine French Kid Button Boots, over-lapped quarters		$2 00
" " Dongola " " " " "		2 00
" " India " " " " "		1 00
" " " Lace Shoes, nicely finished		75
" Polished Calf " " " " "		1 00

We invite you to visit our store. We promise to show you goods at lower prices than has ever before been exhibited.

D. W. DOWNEY

One Price Bargain Shoe House, 184 King Street, Brockville

BENTLEY'S FAIR

242 KING ST. (OPPOSITE BUELL ST.) BROCKVILLE.

We want to say a word or two about how cheap we can sell goods.

We have a splendid line of

BABY CARRIAGES

from one of the best makers.

The weather has been so unfavorable for the quick sale of these goods that we have concluded to *slaughter* them, although our regular price was considerably lower than you could purchase the same goods elsewhere. But we need the room, so here they go—

Our $ 7.50 Carriage @	$ 6.50
Our $10.00 Carriage @	$ 8.50
Our $11.50 Carriage @	$10.00
Our $12.50 Carriage @	$11.00

☞ Be sure and see these carriages, before purchasing elsewhere.

Geo. F. S. BENTLEY

What Everybody is After

IS THE DOLLARS AND CENTS

Now, that means to buy $1 worth of goods for 75c. Having purchased the stock of Dry Goods and Groceries of Jas. H. Ackland, opposite Thompson's grocery, I am prepared to give some of the greatest bargains ever offered in Athens. Observe some of the prices enumerated below, which are for Spot Cash. No goods will be allowed to leave the store without the cash or its equivalent. I mean business and I am bound to do a business.

Ladies' Pocket Hdkfs	2c. each	Grey Flannel	13c. "
Men's Drawers and Shirts	24c. each	Room Paper	2c. roll
Print	4c. yard	" "	4c. roll
All silk and wool Henrietta	80c. "	Batting, ½lb. bunches	6c. per bunch
Dress Gaods	8c. "	Corn Starch	7c. per package
Check Shirting	5c. "	Good Japan Tea	20c. per lb.
Gingham	6c. "	Soap	2c. per bar
All wool Dress Goods	17c. "	Kid Boots	$1.25
Cottonade	12½c. "	Lamp Chimneys	3c. each
Bed Ticking	12½c. "	Soda	3c. lb.

Come and see that what I say is correct.

T. VANARNAM

LARDINE - OIL

Is yet unequalled in quality and price for Reapers and Mowers, Threshers and all kinds of Machinery. Bolt Cutting and Cylinder Oils at the lowest market prices.

All oils guaranteed to suit or no sale. Try sample barrel.

McCOLL BROS. & CO., Toronto

FOR SALE AT G. W. BEACH'S ATHENS.

THE REPORTER'S CIRCULATION

The number of Reporters Circulated last week was 916.

THE REPORTER

ATHENS, ONT., JULY 16, 1890.

LOCAL SUMMARY.

ATHENS AND NEIGHBORING LOCALITIES BRIEFLY WRITTEN UP.

Events as Seen by Our Knight of the Pencil.—Local Announcements Rolled Right Down.

Cash paid for Eggs, at P. Wiltse's.

Minard's Liniment is the best.

Mrs. H. H. Arnold and family are at Charleston this week.

Buy your haying tools at G. W. Beach's Athens.

Dr. Fulton has accepted a call to the Baptist tabernacle, Montreal.

Choice family flour for sale cheap, at Phil Wiltse's Athens.

Mr. Fred Landers, of Potsdam, paid old friends in Athens a brief visit last week.

Salt, Salt—A car load of salt for sale at G. W. Beach's, Athens.

Mr. A. E. Barber, medical student, returned to Athens on Saturday, having just closed a successful term at Toronto.

Wanted—A boy for general store, not younger than 16, with fair education. Apply to G. W. Beach, Athens.

Miss Emma Boyce, of Morrisburg, who has been visiting friends and relatives in this vicinity, started for Loville, N. Y., to-day.

Mr. Fred Williams rusticated at Charleston last week. He returns wearing a superabundance of the *coleur de rose*.

Minard's Liniment cures Diphtheria.

Mrs. Geo. Lee, of Lyn, who has been quite ill of late, is this week visiting with her sister-in-law, Mrs. J. Redmond.

Mr. C. Judson of pleasant memory, now resident in Rochester, N. Y., is spending a short vacation with his parents and friends here.

Mr. and Mrs. R. N. Dowsley are occupying their cosy cottage at Charleston Lake, having as a guest Mr. Minor, of New York.

Mr. Quarrier, of the Home, Brockville, has a number of boys between the ages of 7 & 9 years that he would like to find homes for. Apply at once.

Mr. and Mrs. J. B. Hill, Miss Maud and Mr. S. Hill, Mrs. R. Judson, and Messrs. C. and G. Judson are occupying Mr. Bulford's cottage on Charleston lake this week.

Mr. C. Richards, of Frankville, spent last week in Athens. He wore the same pleasant smile with which he aforetime welcomed patrons of the store of A. Parish & Son.

On Thursday last John C. Stafford, of Lansdowne front, pulled a stem of timothy on the farm of Norman Johnston, near Lansdowne station, measuring five feet three inches. Next!

Last week the REPORTER staff enjoyed a fine sample of strawberries from the garden of Mr. John Carss. One stem contained eight large perfectly formed ripe berries. Thanks.

Messrs. A. D. Passmore and A. W. Burt, who have been conducting the examinations here, paid a visit to Charleston and, of course, spent the brief time allotted them very pleasantly there.

Miss Edith Powell, of Rockspring, who was successful in writing for a second last term, under very disadvantageous circumstances, is visiting her old classmates and friends here, the guest of Miss Maud Hill.

Minard's Liniment cures Colds, etc.

We don't wish the public to infer from a paragraph in last week's Reporter that we object to any citizen of Athens wearing a Prince Albert coat and a $4 derby. What we kick against is its being done at our expense.

We acknowledge with thanks the receipt of a letter from an Elgin correspondent on the subject of "Berries." It contains some seasonable suggestions as to the best manner of gathering this fruit, but is a little too personal for the REPORTER.

Messrs. Geo. Taplin and Byron Loverin, of Addison, last week erected a wind-mill on the premises of Mr. John Forth, Unionville. They are agents for some of the best wind-mill factories in Canada and will be pleased to furnish estimates for all sizes and kinds.

Mr. and Mrs. H. Case Phillips have removed to "Idle While" cottage, their summer residence on Goose island, Charleston Lake. Mr. Phillips is greatly improving his pleasant summer home and everything connected therewith bears the stamp of careful thought and capable execution.

Minard's Liniment for Rheumatism.

The glorious 12th was favored with glorious weather and a glorious time was had by thousands that congregated in Lyndhurst, Brockville and Smith Falls. The Y. M. P. E. A., of Harlem, drove to Athens and took the train for Brockville. They were a fine looking body of young men—a credit to their native village. The members of Athens lodge went wherever they listed.

E. S. Clow, a clerk in W. G. Parish's store, has been appointed agent in this village, for the Brockville steam laundry. Mr. John N. Young, proprietor of the laundry, is a young man with whom we have been acquainted since boyhood and we can safely recommend him to our readers as a reliable man. A little over a year ago he bought out the business of Betts & Young and has made a success of his venture, and any one who entrusts him, or his agent here, with any work in his line may rest assured that it will be well done and at reasonable prices.

On Tuesday afternoon last a violent storm of thunder, lightning and rain swept over this part of the country. About two miles west of the village the lightning struck and killed three cows for Clark Wiltse, one for Wm. Pierce and one for J. Levingston. They were all under one tree and were killed instantly. The house of Thos. Dixie, in the Dobbs neighborhood, was also struck during the same storm and a chimney demolished, a portion of the cornice of the house torn off and other damage done. Mr. Dixie and Jas. Patterson were standing in the stable door when the bolt struck the house, Mr. Patterson was knocked to the ground but not injured.

Another lot of those cheap Dinner Sets, just opened, at China Hall, Brockville.—T. W. DENNIS.

Entrance Examination.

At the entrance examination to Athens High School, held July 3rd, 4th, and 5th, the candidates who are provisionally admitted as passed are Morford Arnold, Harmonius Brown, Sidney Crummy, Ernest Leehy, George Slack, Manford Tackaberry, George Tackaberry, Keitha Blanchard, Laura Buell, Bertha Covey, Maggie Johnson, Edith Johnson, Clara Keeler, Olive Moore, Lovina Peer, Jennie Percival, Eva Quinn, Chloe Yates, Martha Rath, Mary Rath, Eva Stratton. The candidates were not well prepared in reading and writing, as 21 failed in reading and 18 in writing.

Delta I. O. O. F.

On Tuesday evening of last week D. D. G. M. Lyman of Brockville, assisted by Past Grands W. M. Stevens and D. Wiltse of Athens, installed the officers elect of Delta Lodge as follows:—

N. G.	John Williams
V. G.	J. Barlow
Per Sec.	L. Chamberlain
Rec. Sec.	W. Hartwell
Treas.	W. Niblock
Con.	L. Stevens
War	Geo. Morris
R. S. N. G.	L. Washburn
L. S. N. G.	J. E. Brown
R. S. V. G.	R. I. Stevens
L. S. V. G.	R. Singleton
I. G.	Luther Stevens
J. P. G.	J. Moulton
Rep. to G. L.	Rufus Stevens

At the close of the interesting ceremony of installation, the Delta brethren, with their grand officers as guests, adjourned to the new hotel in the Brown & Singleton block, where the host, Mr. Vanalstine, obedient to orders, had prepared an elegant repast for the refreshment of the three-linked men. It was a fine spread served in a style highly creditable to the house, and it was thoroughly enjoyed. Loyal, fraternal and volunteer toasts were proposed and ably responded to and the evening passed very pleasantly.

A wonderful transformation in the interior of the building has been effected in fitting it up for a hotel, and with such an efficient caterer as Mr. Vanalstine has proved himself to be at the head of affairs, it should be liberally patronized by the travelling public.

Accident.

On Wednesday morning last Jas. Smith, employed as brakesman on the B & W., had his right hand badly smashed, while coupling cars at this station. He had lost part of the little finger and the use of the thumb on the same hand by a previous accident, and the jam on Wednesday took off the first and second fingers. Dr. J. Harte removed the crushed fingers and dressed the wounds, and the wounded man was able to go to his home in Brockville the next morning. "Jim" as he was familiarly known along the line, was one of the most obliging and painstaking men on the road, and the feeling of sympathy for him in his misfortune took tangible shape and resulted in our citizens contributing a very liberal purse towards assisting him. Mr S. B. Williams collected over $40.00 in a short time and Mr Horace Brown performed the same kind action on the train on Thursday morning. The cheese salesmen were on their way to attend the regular meeting of the Board of trade and knowing the unfortunate brakesman's good qualities soon contributed $15.00 more. On Saturday these sums were augmented by the orangemen and others, so that the committee were able to hand him $150.00. Of this sum Mr. Hervey contributed $25 and Mr. Mooney gave $10. We trust Mr. Hervey, the manager of the B & W. will provide a place for Mr. Smith somewhere on the road, where he can continue to serve the company and the public in as satisfactory a manner as in the past.

Lo! the Poor Indian.

Police Justice Cawley has had several very knotty problems on points of law to solve lately, but the one that gave him the most trouble was one from the vicinity of Lake Eloida. It appears that one of the gentlemen farmers residing in that bucolic region rented a cottage to a descendant of the first settlers of this continent at the nominal sum of fifty cents per month. Everything moved along smoothly until one day a little unpleasantness occurred between the parties, the cause of which our informant sayeth is not pertinent to the case in hand. However, from that time forth the landlord evinced a powerful desire to get rid of his tenants, and to make sure that he was moving properly, he consulted one of the legal luminaries living across the big waters of the lake, who, after mature deliberation, gave him advice and instructions how to proceed. Armed with a legally drawn document, the landlord presented himself at the door of his tenant. He found that the master of the premises was absent, engaged in an honest endeavor to procure food and raiment for his family, and opening the door without the customary ringing of the door bell, he stalked into the centre of the parlor and proceeded to read in a loud voice his mandate to the occupants to "vamoose and git" at once. The dark, flashing eyes of the forest beauty flamed out a bold defiance, as she told him that when he had any papers to read to come at seasonable hours, when her liege lord and master was around, but in the meantime she was fully prepared and determined to uphold the traditional honor of her race, and when, in the course of human events, it was their wish or desire to vacate, they would do so without any ordering from him. Pocahontas never struck a more commanding attitude than did this representative of her nation when, with uplifted hand and flashing eye she bade her landlord "begone!" In language said to be neither chaste nor properly punctuated, he declined her pressing invitation, when suddenly the dusky matron pounced upon him with a hickory stick and the next chapter in the drama found him lying outside the door on the grass with a badly swollen temple and one arm *hors de combat*. He managed to reach home, harnessed a horse to his chariot, and drove down to the village to consult with law-dispenser Cawley. In the meantime, the dusky amazon, fearing that she had involved herself in difficulty, hastily donned her travelling costume and started for the same destination. Having the advantage of faster locomotion, the landlord reached town first and the doleful story of the wrongs he wanted righted was poured into the ears of his worship. The case was too complicated for an immediate decision and time was taken to ponder over the situation, with the understanding that a decision would be arrived at in a couple of hours. Scarcely had the wearer of the cracked pate taken his departure, when the heroine of the hickory cudgel put in an appearance, and his honor, with that characteristic gallantry that pertains to all in his official capacity, listened with rapt attention to the defence put in by his latest visitor. He had now heard both sides of the question, but the difficulty was how to deal out even-handed justice and give satisfaction to all parties. The plaintiff admitted that the stipulated rent had been paid promptly but said that he was determined to be rid of his (to him) troublesome tenants. The suggestion to the party of the second part to leave quietly was treated with scorn, but finally she proposed a plan whereby the house would be vacated. "Give me ten minutes at him in the middle of the road," she said, "and I will move out to-morrow." This was the only proposition that she would allow to be entered as a settlement. As we go to press we learn that the offer has not yet been accepted.

PROMOTION EXAMINATION.

The following are the pupils who were successful at the recent promotion examinations held in the Athens public school at the close of the last term, 275 marks being required to pass:—

From Jr. IV. to Sr. IV.—Lillie Blackburn 418, Lillie Earle 316, Ethel Arnold 448, Annie Bulford 328, Ketha Kilburn 377, Iva Hawkes 327, Clifford Nash 308, George Bulford 278, Havillah Barber 322, Joshua Weart 296, Martha Beach ——

Sr. III. to Jr. IV.—Lila Larsen, Elma Derbyshire, Helene Taplin, Addie Sherman, Grace Rappell, Lillie Kincaid, Ray Boyce, Elma Wiltse, Seaman Manhardt, Fred Stinson, Clayton Stafford.

Jr. III. to Sr. III.—Eva Sherman, May Stevens, Gertie Johnson, Maud Crawford, Floary, Lawson, Eva Wiltse, Carrie Hawkins, Manford Pierce, Charlie Hawkins, Howard Halladay, Georgie Holmes.

Sr. II. to Jr. III.—Effie Halladay, Stella Wiltse, Addie Berney, Clara Stevens, Daisy Fowler, Harry Taplin, Harry Bulford.

I. to Pt. II.—Perry Taplin, Gordon Rappell, John Chussels, Stanley Bulford, Bruce Moore, Jennie Barber, Harry Berney, Mabel Carley, Frank Merrick, Jennie Wiltse, Mabel Slack, Grace Curtis, Nora Beach, Maggie Parish.

Pt. II. to Senior Pt. II.—Marcus Stevens, Maurice Stevens, Ketha Gilroy, May Hagerman, Sarah Gifford, Les. McCardell, Albert Hull, Charlie Arnold, Monty Hull, Heber Pierce, Alfred Layng.

Sr. Pt. II. to Jr. II.—Charlie Sherman, Oscar Kincaid, Helen Fowler, Mary Barber, Birdie Moore, Mary Stinson, Maud Hollester, James Moore.

Jr. II. to Sr. II.—Ardie Parish, Sheldon Lawson, Mary Wing, Bertha Pierce, Carman Culbert, Maggie Barr Slack, Walter Lander, Ollie Compo.

CORRESPONDENCE.

Editor ATHENS REPORTER:

Transit.

This word has a world of meaning, all its own. Its magic draws the gold from the bottom of the deepest pocket of the millionaire, unveils to view the genius of the mightiest brain, and groups the nations together in steel bracelets by its glittering lines of railway. Great canals, conveying on their crystal bosom millions of tons of freight across continents, over lofty mountain ranges, from ocean to ocean. From these great commercial and financial arteries lateral feelers are reaching out into the torrid zone and polar regions for every known production and commodity on the earth. The great streams of commerce flow in natural channels as certainly as do the rivers. Sometimes the selfishness and obstinacy of man (but oftner their ignorance) induce them to divert trade from its base line, away from its natural course. But commodities when thus displaced retain a constant tendency to gravitate back to their natural channels. Sometimes stations, to please or profit certain ones, are adversely located. But the resistless law of local trade compels such to return to their proper sphere and squarely face competition. There are many cases in Ontario, which fully illustrate the above.

In moral, social and commercial matters everything finally moves with irresistible force in gravitating toward its natural centre.

Corporations and companies often regard the lives and interest of other people only in so far as it affects their own. Railway officials frequently figure very carefully how much of a strain the business men in an active locality will stand without breaking the tension in their trade connections and arousing positive and lasting competition. This kind of an extorting mathematical test has been applied to the business men of Athens. And they have endured with unmurmuring patience over charges in freght as well as lack of accommodation in the past. But there is a growing feeling that it is proper that steps should be taken looking towards redress—at least so as to in a measure diminish the annoyance and loss so unjustly inflicted. Figures and facts are easily furnished to prove this. The sliding scale that the B. & W. R'y work their tariff by prevents the express waggons venturing on the road again, which waggons, by some mystery, are able to transfer freight to and from Athens for less money than the railway, delivering it at the door and thus saves cartage both ways.

It is felt by many that a little money expended on the road from Athens to Bellamys' station would give them an easy transit to that place and better satisfaction in shipping to and from Montreal. A little determined unity and timely action and the end desired becomes a positive fact. And if the drift of trade once sets in that direction it would soon swell into considerable proportions and the road be still further improved. Few have an adequate idea of the amount of business done in and around Athens in one year. And it will greatly increase in coming years.

There can be no doubt if the case was properly laid before the C. P. R. authorities reasonable terms might be obtained. Not to anticipate, it is also possible that this course persevered in for a year or two might lead to a result of more importance and benefit to Athens than any that has yet been achieved in her commercial history.

Although the severe losses which the business men of Athens and others suffered during the construction of the B. & W. R'y are quite fresh in their minds, their long forbearance is a sufficient guarantee that their action in this matter will be as amiable and considerate as the gravity of the case demands.

EQUITY.

Athens, July 12, 1890.

The Charleston Road.

Editor ATHENS REPORTER:

The ratepayers in the three road divisions on the Charleston road, between the village and the junction of that road with the Athens and Mallorytown road, wish to suggest through the medium of the REPORTER that the council assist them to make a good road of this section.

The road is cutting and is heavy in many places. There is three times the travel on it and the little branch leading into Athens that there is on the toll road from Athens to Brockville. The great travel and the rains rendered the road-work almost useless, where nothing but mud is shoveled on, so that after many years of work our road is little better than at first. Much labor in this way is lost.

Charleston, in a sense, belongs to the country at a distance around, and we all should feel a little honest pride in its good name and fine reputation. It is a matter of interest to all who visit the lake and its islands and receive health and pleasure from the locality. This sympathy will grow deeper and wider.

But pleasant memories retained by foreign visitors will be a little dampened by the recollection of their futile attempts at a dashing drive over a dull, slow road out to Athens or other places. Resident visitors who drive in also realize this.

A little help annually with the statute labor would in a few years make a splended road from Charleston to Athens and so on to Brockville. Let us have at least one comparatively inexpensive, good road to our popular, renowned and far-famed summer resort—popular, because those who have charge of the facilities to the people of the locality do all they can to aid pleasure seekers to enjoy the most for the least possible sum of money—renowned for the beauty of its picturesque scenery and its fine game fish—far-famed, because the report of its attractions has gone into many lands.

W. S. H.

Charlesston, July 4, 1890.

A Great Clearing Sale of

C. M. BABCOCK'S

LARGE STOCK OF

Staple & Fancy Dry Goods

Will commence on Tuesday, June 24th and continue until further notice.

The greatest bargains will be given in Dress Goods of every description, and no house in Central Canada has a reputation of carrying a finer stock to choose from than C. M. BABCOCK.

A tremendous slaughter in the prices of all Millinery Goods. They must go at a price. Do not miss the big discount.

All Ready-made Mantles, Jet Capes, Visites, and Parasols reduced.

I prefer giving you a big cash discount rather than worthless goods to induce you to buy.

C. M. BABCOCK,

MERRILL BLOCK, - - BROCKVILLE.

Athens Harness Emporium

ACLEY R. BROWN

ATHENS

Spring and Summer Stock received. Just what you want. Read adv't next week.

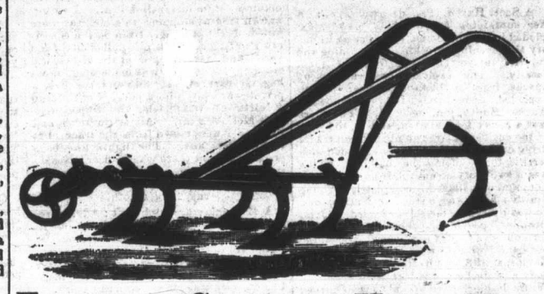

Famous Genesee Horse-Hoe

The best style of tooth for general purpose. Malleable Iron Shanks, light and strong.

Manufactured at Lyn Agricultural Works. Address

GEO. P. McNISH

C. C. RICHARDS & Co.

Gents,—I sprained my leg so badly that I had to be driven home in a carriage. I immediately applied MINARD'S LINIMENT freely and in 48 hours could use my leg again as well as ever.

JOSHUA WYNAUGHT.

Bridgewater, N. S.

NOTICE.

Parties indebted to A. C. BARNETT will please take notice that all accounts and notes are placed in the hands of R. H. Alguire for collection and must be settled on or before July 1st, to save cost.

A. C. BARNETT.

Deseronto, June 9, 1890.

FARM FOR SALE

The undersigned offers for sale that portion of his farm north of the railroad, containing about 100 acres of land, nearly square, all good and in a good state of cultivation, with first-class dwelling, barns, &c. Never-failing water at the house and living spring easy of access for cattle and horses in winter and summer.

Dwelling is only a few rods from the station and Athens Public and High Schools.

25-4i S. A. TAPLIN, Athens.

LAKE VIEW COTTAGES

The undersigned having leased for the season of 1890 the two cottages on Bertha (King's) Island, Charleston Lake, now offer them for rent by the day or week. The cottages are well finished and contain eight bedrooms, dining room, dancing hall, etc. There is a well filled ice-house on the Island. Dancing parties can be accommodated with a good orchestra on the shortest notice.

24-2mo. AARON LAPOINTE / WM. DEWOLFE } Charleston.

Township of the Rear of Yonge and Escott.

BY-LAW NO. 364.

A By-law to dissolve the union of the Township of the Rear of Yonge and Escott and the Incorporated Village of Athens as a High School District.

WHEREAS two thirds in number of all the tax-payers of the said Municipality of the Rear of Yonge and Escott have by their petition represented that it is expedient to dissolve the union of the said Municipality of the Rear of Yonge and Escott and the Village of Athens as a High School District.

And Whereas it is expedient to grant the prayer of said petition.

Therefore, the Municipal Council of the Corporation of the Rear of Yonge and Escott enacts as follows:

Upon and after the first day of January A. D. 1891, being the day when this By-law shall come into operation, the union of the Township of the Rear of Yonge and Escott, and of the Incorporated Village of Athens as a High School District, shall be dissolved, and the said Township of the Rear of Yonge and Escott shall from and after said date cease to form and constitute a part of said High School District.

Passed this 28th day of June, A. D. 1890.

RICHARD E. CORNELL, Chairman.
C. JOHNSON Township Clerk.

TAKE NOTICE

That the above is a true copy of a By-law passed by the Municipal Council of the Township of the Rear of Yonge and Escott under the corporate seal of said corporation, on the 28th day of June, A. D., 1890. Any motion to quash or set aside the same or any part thereof must be made within three months next after the publication of this notice three times in the newspaper called the Athens REPORTER.

Dated this 28th day of June, A. D., 1890.

RICHARD E. CORNELL, Township Clerk,
Elbe Mills, P. O.

FOLEY

IS A FRIEND TO THE

Farmer & Builder

He has the best assortment of Hardware, Tinware, Paints, Oils, Varnishes, Calcimines, Glass, Silverware Fishing Tackle, &c., in town and prices to suit the times. The Daisy Churns "best in the market" always in stock and at lowest prices.

KARLEY BLOCK

ATHENS