MC 2035 POOR DOCUMENT

SPORT NEWS OF A DAY; HOME AND ABROAD

Lacrosse

Toronto, Oct. 7—The Mann Cup, emblematic of the amateur lacrosse championship of the world, goes to Vancouver to keep company with the Minto Cup, which represents the professional championship. The Vancouver amateur team today defeated the Young Torontos, holders of the Mann Cup, by a score of 2—1, and, as they won last Saturday's game also by 7 goals to 2, they carried the cup back to the Pacific coast, winning the series with a margin of six goals.

Tecumschs Fail to Lift Minto Cup.

Vancouver, B.C., Oct. 7—The Tecumschs of Toronto defeated the Vancouver lacrosse twelve in the second game of the Minto cup series today by a score of 3 to 2. It was a good game all the way through. Although Tecumschs won the game they failed to lift the Minto Cup as they lost the first game Saturday by a score of 5 to 0, the Vancouver team thus winning the series by 7 to 3.

The Rifle

St. John City Rifle Club.

The St. John City Rifle Club held its weekly spoon match Saturday afternoon on the rifle range. The attendance was not large, but the match was keenly contested and was thoroughly enjoyed by all who took part. The following were the winning scores: R. A. C. Brown, 1st, 98 points; N. J. Morrison, 2nd, 89 points; A. G. Staples, 3rd, 87 points; D. Conley, 4th, 86 points. The club will hold another match next Saturday afternoon.

Football

In Upper Canada.

The Upper Canadian football season was opened on Saturday with games in Montreal, Ottawa, Toronto and Kingston. Toronto won from Queens. The Toronto Argonauts defeated the Hamilton Tigers, and Ottawa won from Montreal. The McGill College football team defeated the Ottawa College squad 20 to 5 in their game in Montreal on Saturday. Several men were injured in the match.

Fredericton High School Won.

Fredericton, N. B., Oct. 8—(Special)—The Rugby football season opened here Saturday, the Fredericton High School playing the Provincial Normal School. The High School won easily by a score of 9 to 0, scoring three tries against the opposing team.

British Tars Trim Dalhousie.

Halifax, N. S., Oct. 8—(Special)—The H. M. S. Cornwall's well balanced Rugby football team scored an overwhelming defeat over Dalhousie College's fifteen in the first game of the Halifax league on Saturday afternoon, the score being: Cornwall, 38; Dalhousie, 0.

Rothesay Wins.

In the Interscholastic Football League on Saturday, the Rothesay Collegiate School defeated the High School, in Rothesay, 8 to 3.

Rothesay.	High School.
Full Back.	
Davie	McQuade
Halves.	
Gibbard	Millidge
Andrews	Anglin
Brown	McDonald
Teed	Finley
Quarters.	
Hunter	McKee
Coster	Nugent
Forwards.	
Lockhart	Machum
Oliver	Markham
Connell	Gorman
Villet	White
DuVenet	Sinclair
Garrison	Smith
Bell	Climo
McKay	Campbell

Yale's Hospital List Growing.

Minor injuries continue to retire temporarily Yale football stars. Douglas Bomeister, who was injured Wednesday proves to have received a dislocated shoulder. He will be out of the game for two weeks. As Walter Camp and Galluer are also shelved with injuries, second and third string players will be used in the important game against Syracuse Saturday.

Friday Avery and Davis of the third eleven were tried. Avery has shown surprisingly good form since he was given a trial in the Holy Cross game and made a touchdown.

For the first time this season, the freshmen were Thursday pitted against the 'varsity men and held them to a single score. Anderson taking the ball over after a series of runs from the centre of the field had brought it to the five-yard line. Anderson and Spalding scored 10-yard advances and Anderson and Howe worked the forward pass successfully.

Markle, the freshman full-back, a former Hill school player, nabbed an onside kick and raced 30 yards for the freshmen. Following the 20-minute half between these two elevens, the scrubs were given ten minutes against the 1915 team. Church of the scrubs started with a 30-yard run, but the scrubs failed to score.

In the scrimmaging between the third and fourth elevens which closed the afternoon, Francis and Howe were tried at drop kicking and lifted neat field goals over the bar. During the scrimmaging Head Coach Field went into the game at half-back, was knocked over and his shoulder was dislocated, renewing an old injury, but he refused to leave the field. Thursday's drill closed strenuous preparation for the Syracuse game.

Golf

J. U. Thomas won from L. W. Peters on the local links on Saturday, in the Stetson handicap semi-finals; and so Mr. Thomas is to meet H. N. Stetson to play off for the cup on Stetson Day, next Thursday.

Andrew Jack and Clarence Sprague played twenty-seven holes on Saturday for the purpose of deciding a tie for the Morne cup. Some weeks ago these players tied with 114 strokes. Saturday's play resulted in another tie, both men doing three rounds in 119—good scores under the prevailing conditions. This was medal day.

The Turf

Not Good Season.

Gleaner:—A meeting of the directors of the Fredericton Park Association was held last evening at the Barker House when reports submitted showed that the season has been an unsuccessful one financially at the local track. The exact amount of the deficit has not yet been exactly determined.

Big Price for Miss Stokes

Under the condition of the sale of Miss Stokes by her breeder, W. E. D. Stokes, George W. Moore of Detroit, owner of Justice Brooke, 2.08 1-2, holder of the world's race record for 2-year old trotting stallions. Mr. Moore was to pay $10,000 in cash for Miss Stokes and turn over to Mr. Stokes on Oct. 15 The Wolverine along with an additional $2,500. The Wolverine being valued at $12,500. Miss Stokes was to be "raced vigorously," according to the written engagement drafted at the time of the sale, and 15 per cent. of the filly's winnings were to go to her former owner. She was also to remain in Lon McDonald's stable, Mr. Thompson to assume the Stokes contract with McDonald for racing the filly. In her present condition Miss Stokes is declared not worth what Mr. Moore paid for her, his intention is of course, to retire her to his farm, where he already has the world's 2-year-old champion filly Native Belle. 2.07 3-4. 3-year-old record 2.06 1-4, and breed her to Justice Brooke in the spring.

The Year's Best Winner

R. T. C. is the crack stake trotter of the year and will win about as much money as a harness horse ever has in one campaign. He has never met a trotter of class, so what he would have done in a year that had a Dudie Archdale, a Joan or a Penisa Maid is only a guess.

Princess Todd Won

Princess Todd, 2.13 1-4, by Kentucky Todd, won The Horse Review stake for two-year-old trotters at Columbus, and Atlantic Express. The Review three-year-old trotting futurity, purse $6,500. Margaret Parish, by Vice Commodore, won the first heat of the latter stake in 2.08 1-4; Mainleaf, by Mainsheet, the second in 2.09 1-4, and Atlantic Express, by Bellini, the third and fourth in 2.09 1-4, 2.08 1-4. Payment of second money to Mainleaf was protested by the manager of the Madden stable in which Margaret Parish belongs. It is contended that the judges erred in placing Mainleaf when he fell inside the distance flag. It was in this event also that Baroness Helen stumbled and fell, throwing Murphy, her driver, over the fence and breaking one of his ribs.

Baseball

Diamond Sparkles.

The Boston Red Sox have picked up several sterling young players in J. Lewis, the second baseman, who comes from the south; Henrickson, the right fielder, a product of the New England league; O'Brien, a first-class right handed pitcher from Denver, and others. The material which James McAleer will have at his disposal when he assumes the management of the Red Sox in the spring will compare favorably with that of any other major league team. Pat Donovan, who will be replaced by McAleer, may take hold of the Washingtons. The scramble for managerial berths in both leagues this winter bids fair to be decidedly interesting.

Ball players come and go, but Tris Speaker, the Red Sox centre fielder, seems to be in a class by himself. There is no more scientific batsman, while in covering ground and throwing long distances this young man is at the top of the heap. His even temperament, coupled with his all round skill, makes him a more valuable team worker than the famous Ty Cobb. At least that is the opinion of Boston critics.

The Clevelands and Cincinnatis will begin their annual post season series for the championship of Ohio tomorrow under the rules of the National commission. The Browns and Cardinals will struggle for supremacy in St. Louis, and in Chicago the Cubs and White Sox will lock horns. A Detroit-Pittsburg series has been discussed but there's nothing doing.

The Big Leagues.

National League—Saturday:—Boston 5, New York 2; Chicago 0, Pittsburg 5; St. Louis 5 Cincinnati 0.

National League—Sunday: Chicago 3, Pittsburg 2.

American League—Saturday: Chicago 3, Cleveland 4; Chicago 4, Cleveland 1; St. Louis 0, Detroit 1; Boston 8, Washington 1; New York-Philadelphia game off, rain.

American League—Sunday: Detroit 2, St. Louis 17; Detroit 0; St. Louis 5; Chicago 10, Cleveland 4.

HARRY BORSCH, A SENSATIONAL MOTORIST

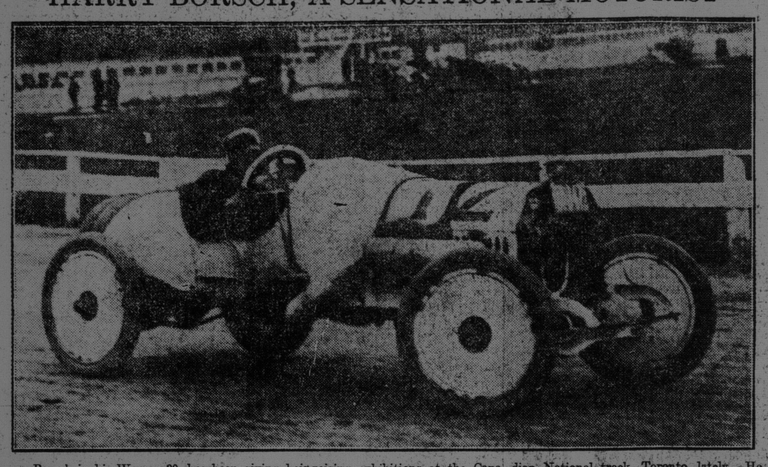

Borsch in his Warren 30, has been giving hair-raising exhibitions at the Canadian National track, Toronto, lately. He will participate in the Dunlop trophy races on Thanksgiving Day.

A TORONTO BOXER

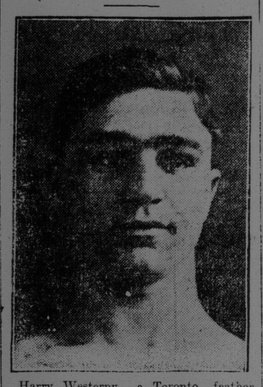

Harry Westerpy, a Toronto featherweight who boxed with Tommy Linn, of Buffalo, in Toronto on Saturday.

FINISHED HIM

Ella—That young farmer tried to kiss me, saying that he had never kissed a girl before.

Stella—What did you tell him?

Ella—That I was no agricultural experiment station.—Philadelphia Times.

PRESENTS BRIGHT PICTURE FOR REAL ESTATE IN ST. JOHN

Letter to Financial Journal in Toronto Dealing With Some History and With Conditions in This City—Outlook Declared Good

The following letter on real estate in St. John, written by W. H. Golding, appears in the Financial Post of Canada, Toronto, Oct. 7:—

St. John, N. B.—A decade of realty transactions in the hub of the maritime provinces, while showing a substantial progress will not measure up to the phenomenal advances of western communities or some of the manufacturing centres of Ontario and Quebec. On the other hand there is certainly no city in the Canadian federation that today stands upon the threshold of development with such alluring prospects.

Twice in Misfortune

Twice in its history has St. John beep dealt staggering blows, first in the complete loss of the wooden shipbuilding industry and later by devastation by fire. But neither of these catastrophes could eliminate the port's natural advantages as a winter terminal for trans-Atlantic traffic. This fact, fifteen years of increasing business, is pressing upon transportation companies. The New Brunswick metropolis is about to come into its own and if plans and decisions of the transcontinental railways do not go entirely askew, will within a very few years be the best-equipped and busiest point of steamer export on the Canadian map, excepting Montreal in summer time.

On its merits as a residential and business community, St. John's real estate has increased in value over three and one-third millions in ten years. In 1901 the assessed valuation on buildings and land was $13,192,600. In 1911 it is $16,516,000. This does not indicate by any means improvements made throughout the city, for millions of dollars have been expended in improving I. C. R., C. P. R., and other railway properties, which are not included in the assessment. Furthermore, the Grand Trunk Pacific interests have acquired 80 acres of splendid shore-lands for their terminals at the eastern harbor of the city and there have been numerous churches, schools and other exempted properties erected, all of which have influenced the values of assessable real estate.

A Bright Prospect

Singularly enough the sudden turn in the political tide of the country finds St. John in a most expectant, though not disappointed mood. The natural advantages of the port for winter traffic forced her very much into the transportation schemes of the late Liberal government. Minister Pugsley, of the public works department—sitting for St. John city constituency—was energetic in placing his people's claims. Quite aside from the realm of politics the Grand Trunk people acquired large holdings in the undeveloped eastern harbor of the city, and the lowest tenderers for the proposed new navy had also selected St. John as a suitable site for establishing their yards and plant. Tenders for the preparation of Courtenay Bay to allow of all this expansion were asked, handed in, and Norton Griffiths & Co., Ltd., of London, it is expected, will receive orders to proceed with the $7,500,000 contract.

The finished works—dredging, wharves, 1,000-foot dry dock, ship repair plant, etc.—will amount to over $14,000,000. The construction should consume over three years, the men employed should exceed 3,000. A distribution of wages alone should amount to close upon $7,000 per day.

Anticipating Realty Activity

So St. John awaits its realty boom. That the projected terminal facilities will be built, citizens of all political stripe confidently believe. The purchase of a large block of expensive water frontage this year by the C. P. R. and its conversion into increased facilities—a matter of over a million—the deeding of the aforementioned property to the G. T. P., the nearby commencement of the long-delayed Valley Railway down along the St. John river; the building of Mackenzie & Mann's C. N. R., within a day's journey of this port, and other "straws" which tell the direction of the wind, indicate the almost certain adoption of St. John as the chief of export harbors on the Atlantic coast in Canada. The Conservative party is pledged to nationalization of big ports, and three transcontinentals have indicated St. John as their objective point. Therefore no serious apprehension is entertained for the progress of deep-laid plans because of the political upheaval. It is considered a national affair, purely.

Values Advanced in Ten Years

Operations of real estate speculators and transactions of a private nature in St. John during the last ten years have disclosed some sharp advances in values. Among the properties having appreciated greatly because of demand are: The Oak Hall business corner, Germain and King streets, said to be eventually the central offices of the C. P. R.; some Trinity church property on King Square, lately acquired by the Keith interests, New York, for a modern theatre, to be built next spring; the Chubb's corner building on Prince William street, syndicated for speculative purposes during a boom for banking locations, and several other structures that were bought outright during the inrush of new banking branches about two years ago. Minor purchases in the strictly "inside" locality were made at fancy figures. Herbert Guernsey, an English agent, has acquired the Park Hotel property on King Square and negotiations are now in progress for the acquisition of a group of civic and municipal buildings—court house, jail, mortuary, police station, etc.—said to be required as a site for a hotel of the "Chateau" type, such as Montreal, Quebec, Ottawa and other booming cities are getting.

Residental Values

Residential lots are also livening up. This is a department of real estate over which St. John people have never been excited, as in other cities; but it looks as if the idea was getting hold of the rich and the moderately-monied alike. Even the speculative "microbe" has commenced its work. In the locality of the proposed terminal works sub-divisions of acreage have been made and numbers of standard-sized lots sold. Properties that have heretofore been considered of indifferent quality—particularly upon the highways eastward towards Courtenay Bay—are stiffening up in price most appreciably. A great deal of quiet buying has been done within the last six months in these sections, a considerable amount of which has been closed by Jewish residents of modest means.

Another factor certain to cause a flurry in values immediately the surety of increased population and inflow of money commences, is the carrying out of the plans of the St. John Railway Company, which has permission to extend its lines into the most important suburbs. A few wiseacres are closely watching the trend of this matter and suburban properties may benefit thereby. On the whole, ten years' real estate history in St. John, N. B., shows an actual increase of 20 per cent., but even that figure, which is considered creditable in view of its being merely the assessed value and much less than the real value, is thought to be a bagatelle in comparison to the tremendous jump things will take when the dirt starts flying on the monstrous site of the new ocean terminals.

W. H. B.

A UNITED STATES BOARD FOR TRUSTS

This is the Proposal of G. W. Perkins, former Partner of J. P. Morgan

Detroit, Mich, Oct. 7—George W. Perkins, former partner of J. Pierpont Morgan, urged before the Detroit Board of Commerce the selection of a congress commission to devise a law to regulate the interstate business of the big corporations.

"The question at base is a great moral one," he said. "Many people in this country firmly believe that through the granting of special privileges in various ways huge fortunes have been dishonestly and unfairly amassed. They see in the Sherman law an attempt on the part of our national legislative body to strike at this condition; and so far as that law goes toward accomplishing that purpose every honest man will say 'Amen;' enforce it to the letter.

"But experience has shown that to enforce this law as it stands means to throttle business. Would it not seem to be but prudent and just to call a halt on indiscriminate attacks on our great international agencies of industrial trade until some one in authority can make clear how we can legally, carry on a large successful international business?"

Mr. Perkins proposed that corporations submit to the government at intervals statements of the operation of their business, capitalization, etc., "so that the government might say to the labor employed to the consumer and the investor, that the statements these men are making are complete and honest."

Mr. Perkins denied that the Republican party has carried out the trust programme in its platform of 1908.

PREPARED

White—"Got all equipments for your car?"

Green—"Yes; an extra tire, an alias, an alibi, and enough cash for bail."

—Harper's Bazaar.

DISQUALIFIED

"I'm afraid," she said, "that I never can learn to be a real Bohemian."

"Why?" he asked.

"I can never eat in a dirty place with any real gusto."—Chicago Record-Herald.

AMUSEMENTS IN ST. JOHN; WHAT THE PLAYHOUSES OFFER

LYRIC.

The programme for the first three days of the week at the Lyric, the management say, should not go unnoticed by amusement seekers. Foremost in an attractive bill will be Barret and Bayne, in their novelty singing, yodling and dancing, embracing some excellent character changes. Love in the Hills, a drama of the mountains of Kentucky, Current in the Vitagraph Company's releases lately good wholesome comedies have been conspicuous. One of these, The Wild Cat Well, will hold a feature place at the Lyric today. Two other subjects are expected to make up an hour of great pleasure.

UNIQUE.

The Unique Theatre programme today will contain four excellent products, it is announced, from the most popular manufacturers. The Artist Financier shows how the traditional impecunious artist develops a bit of commercial strategy that captivates his unwillingly prospective father-in-law. His Royal Highness, a surprisingly funny story. Views of Hot Springs, Arkansas, and the Gaumont series of current events, filmed weekly, are also included. Ralph Fischer in picture ballads.

THE GEM.

The management of the Gem picture Theatre announce two big feature pictures for the opening bill this week. The pictures are His Terrible Lesson, A Melies drama, and Saved from the Snow, a Selig story which was produced in the Yosemite Valley in mid winter. The first picture has to do with the life of a young lad, the sole support of his sister, who gets mixed up in a drunken prawl and is accused of killing a companion. Although innocent, he flees from the country, leaving his sister alone. Several years elapse before he returns home, only to find that the real murderer has confessed. The story is an interesting one, full of pathos. Saved from the Snow is a picture in which there are many pretty winter scenes. An interesting love story runs through the picture. To complete the bill two good Biograph comedies Priscilla's Joke and Cured are promised. The latter picture is declared a particularly funny one. It shows how an old man troubled with gout gets rid of the disease without going to a doctor. The orchestra will play an entirely new programme of music, and Jack Morrissey will sing Tipperary Twirl.

THE STAR.

The Star Theatre in Union Hall, North End, has been for several days announcing its great feature "Ten Nights In a Barroom," which will be shown tonight for the first time. Intending patrons are asked to be early in getting their seats as the show will be nearly a whole hour long.

This wonderful old story is as fresh and as powerful in its temperance lesson as it was when first published and the Selig Co. in putting it into pictures, have given their best actors and actresses, also their closest attention to scenic detail. The management feel that no parent should prevent their boys and girls seeing this highly moral story. There will be comedy films as well and Mrs. Louise Tufts in good ballads. If not possible to see this show tonight people are asked to visit The Star on Tuesday evening.

ACCIDENT AT AVIATION MEET IN MONTREAL

Montreal, Que., Oct. 9—Montreal's second aviation meet at Delorimer park, came to a temporary halt yesterday afternoon and the managers postponed the event a week, when Romania Gressier, in his aeroplane, crashed into the fence which runs along on one side of the track, smashing the machine to pieces. Gressier escaped unhurt, but as Charles King smashed his machine yesterday and as none of the other entries were ready to take the air, the meet was postponed until King and Gressier could make repairs.

"WHY BE SO THIN?"

Thinness is Embarrassing, Unhealthy and Not Natural — Formula Now Used Which Adds From One To Three Pounds a Week

Every one ought to have some extra flesh on the bony structure of the body, both for the sake of health and self-esteem.

Most thin people are sensitive to the harsh, unfeeling criticisms which are constantly being hurled at them by the more fortunate well-figured persons.

Every one pities a thin, bony horse, but horses don't know it—while thin people are both pitied and ridiculed. It ought not to be so, but is so.

A well rounded figure, be it man or woman, excites admiration; not only for the figure but for the bright eyes, pink cheeks, red lips and vigorous carriage, which accompany it—all nourished body.

Strength, health, beauty and sound flesh abound, if the blood and nerves get enough nourishment out of the food eaten.

This prescription is of this nature; helps absorption, digestion and assimilation; helps distribute the blood and nerve elements which make sound flesh. Get the ingredients and make it at home, and see how very fast you gain in weight.

In a half-pint bottle, obtain three ounces of essence of pepsin, three ounces syrup of rhubarb. Then add one ounce compound essence cardiol, shake and let stand two hours; then add one ounce tincture cadomene compound, (not cardamom). Shake well and take a teaspoonful before meals and one after meals. Also drink plenty of water between meals and when retiring. Weigh yourself before beginning.

THE FRIGHTENED CHILD

A little girl of four years of age was walking with her mother beside a lake. Her mother proposed to go out boat riding. The child held back in terror as the man in charge of the boat called out, "Ten cents for adults, children thrown in."—Hannah B. White, New York.

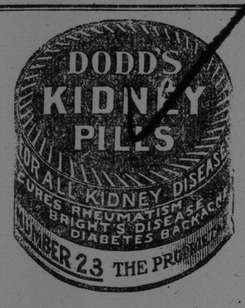

WOODLOT INSPECTION BY THE GOVERNMENT

Increasing difficulty is being found in obtaining an adequate supply of hardwood lumber for the industries of Canada. The hardwood tracts of the eastern provinces for a long time have not been able to meet the demand, and in 1910, 60 per cent of the hardwood used in Canada was imported from the United States. The United States, although with a much larger supply of hardwood on hand, is also seeing that the annual consumption far exceeds the annual growth and that the virgin supply is being rapidly reduced.

By practical demonstration it has been proven that waste land if planted in young hardwoods, will prove a profitable investment at the end of twenty-five years or more, and will improve the productiveness of the surrounding farm land. In the eastern provinces of Canada and in Ontario particularly, are large tracts of such land, covered at present with an unprofitable tree growth, which through being sandy, rocky or low lying, cannot be treated as agricultural lands.

The forestry branch of the department of the interior, Ottawa, is taking a practical interest in the farmer's woodlots of Ontario, in an effort to make otherwise useless land supply hardwood lumber to an eager market, with profitable returns to the wood lot owner. Parties interested in this matter should correspond with the department at Ottawa, which is already giving practical assistance on important tracts. Foresters will be supplied by the department to look over tracts of timbered land, estimate the quantity of timber, advise as to what species to encourage or plant according to the locality and general conditions, and suggest a general working plan. Such scientific knowledge, the result of former investigations, will be of great benefit to private owners and should be sought after at once.

All Forms of Indigestion Permanently Cured By Using

Mahony's Digestive Tonic

45c and 75c Bottle.

J. BENSON MAHONY

Depot Pharmacy, 24 Dock Street. - - 'Phone 1774-21

HOME COMFORTS ON EASY TERMS

You will be delighted with our large and varied showing of Modern Serviceable House Furnishings, which includes Furniture, Carpets, Rugs, Portieres, Curtains, etc., and surprised at the Easy Terms on which you can have any of them you choose placed in your home. A small deposit ensures delivery, after which reasonable monthly or weekly payments will soon make settlement complete.

DROP IN AND TALK IT OVER WITH US.

JACOBSON & CO.,

MODERN HOME FURNISHERS 675 MAIN STREET

Chocolates, Package Goods, Mixtures, Penny Goods and Ice Cream Cones Etc. Our present stock has been selected as particularly suitable for the summer trade. Picnic and mail orders a specialty.

EMERY BROS., : 82 Germain Street.

AMUSEMENTS

Mon. Tue. NICKEL

A Tornado of Merriment

In the Biograph Comedy, "AN INTERRUPTED GAME."

Saving Lives In a Raging Sea

Thrilling Incident in Edison's "The Venom of the Poppy."

Sweet Story of Hoopskirt Days

Genie Gaunthier in "A Romance of a Dixie Belle"

A COP THAT COULDN'T "COME BACK"

Biograph's Big, Awkward Canadian, Funnier Than Ever.

GEORGE STEADMAN "IN THE DAYS OF BOYS AND GIRLS"

MARGARET BRECK "THEN YOU'LL REMEMBER ME" (Bohemian Girl.)

ORCHESTRA AFTERNOON AND EVENING

THE KIND OF AN ACT YOU LIKE!

JACK BARRET and JESSIE BAYNE

ELABORATE WARDROBE { Novelty Singing and Yodling } CHARACTER CHANGES

COMEDY— "THE WILDCAT WELL"

LYRIC

WAR STORY— A Daughter of the South

A Drama of the Mountains of Kentucky: "LOVE IN THE HILLS!"

"THE ARTIST FINANCIER"

The traditional impecunious artist develops a bit of commercial strategy that captivates his unwillingly prospective father-in-law.

UNIQUE

Our Novel Series of Current Events of World-wide Interest Filmed Weekly.

His Royal Highness

A SURPRISINGLY FUNNY STORY.

EDUCATIONAL— VIEWS OF HOT SPRINGS, Arkansas.

RALPH FISCHER, - - Tenor

G M E G M

Interesting Melies Drama

His Terrible Lesson

Biograph Comedies

'Priscilla's Joke' 'Cured'

Selig Drama

Saved From the Snow

New Orchestra Music

JACK MORRISSEY IN "Tipperary Twirl"

'STAR'-Be Early Tonight

Sumptuous Production of the Great Story

'Ten Nights in a Bar-Room'

Finest 2,000 Foot Picture Ever Shown By Us.

TWO GOOD WHOLESOME COMEDIES

MRS. LOUISE TUFTS | CATCHY MUSIC

DEEP CLEAR WELL OF ALL THAT'S FUNNY COMING NEXT WEEK!

City Cornet Band Around The World Fair

St. Andrew's Rink

Commencing Tuesday Eve. Oct. 10

Open Each Evening at 7.30 p.m

Admission 10 Ct.

8550-10-19.

MUSICAL EVENT OF THE FALL

MARK HAMBOURG

Return Canadian Tour, 1911.

TUESDAY OCT. 10,

CENTENARY SCHOOLHOUSE

Seat sale to subscribers begins Oct. 3, at Landry's. $1.00; 75c.