POOR DOCUMENT

MC 2035

The Evening Times ★ Star

VOL. XVIII., No. 206 PAGES ONE TO EIGHT | ST. JOHN, N. B., MONDAY, JUNE 5, 1922 | SIXTEEN PAGES — ONE CENT

Another Chinese Fight Looked For; Foreigners Warned

Tientsin, June 5—All foreigners have been warned to leave Shankaikuan, Chihli on the Manchurian border along the Gulf of Liaolung, because serious fighting is expected between the advance guard of Gen. Wu Pei Fu's invading army and the retreating troops of Chang Tso Lin, the Manchurian war lord.

The warning was telegraphed from Changli by the commander of the Chihli column.

GRAND JURY TO HEAR ALL WARDS

Searching for Facts in Sensational Killing

Cunningham Refuses to Tell Anything More While They Keep Him Under Arrest — Investigators Build Hope on Elder Ward.

(Canadian Press.)

White Plains, N. Y., June 5—The entire household of Walter S. Ward, his father, George S. Ward, and several neighbors of the Wards in New Rochelle, were expected to appear this morning before the Westchester county grand jury in an effort to get at the facts surrounding the shooting of Clarence Peters, ex-sailor, on May 16. This was the second time that the grand jury, empanelled in May, was called upon to consider some part of the mysterious killing affair near the Kensico reservoir, which Walter S. Ward, has said resulted from an attempt by blackmailers to extort $75,000 from him.

As a result of the first appearance of District Attorney Weeks before the grand jury, Ward, who had been out on $10,000 bail, was re-arrested and then again admitted to $50,000 bail.

Mrs. B. Ward, wife of young Ward, was to be the first witness called. The two maids in the Ward household were also to appear for questioning regarding any event in the Ward home prior to the day of the shooting, especially the night before. The authorities desired to clear up a story told by James J. Cunningham, race track follower, now in jail as a material witness in the case. Cunningham declared that Peters and another man known as "Jackson" were shot in the Ward home on May 15.

Cunningham, whose story in many details has been discredited, claimed to know of the attempted blackmail plot against Ward and to have aided the wounded man "Jackson" to escape from the Ward home. Last night Cunningham destroyed the probability that John Cienzo, arrested in Philadelphia, and found to be wounded in the arm, could be Jackson. When shown a picture of Cienzo by a newpaper man, Cunningham declared that Cienzo was not the man he had helped.

The Elder Ward.

Another important witness was liked for in Geo. S. Ward. The authorities hoped through the father of young Ward to learn the nature of the blackmail plot that caused his son to pay $80,000 and then appeal to him while abroad, for more money to meet the gang's demands.

Peters was shot and killed two days before George S. Ward arrived from Europe. The grand jury hoped to clear up the mystery if young Ward's father would give the "inside facts" regarding the blackmail mystery.

In all, about twenty-five witnesses were to be here today and the announcement that the parents of Clarence Peters were expected to arrive from Haverhill, Mass., to do all they could in clearing the case augmented interest in the inquiry. The elder Peters has contended that his son had nothing to do with a gang as described by Ward.

The probability of Cunningham appearing before the grand jury is strong, but his attorney declared last night that he would apply for Cunningham's release today on the ground that his client had only tried to help clear up the mystery and should be allowed his freedom.

Cunningham, after his arrest, practically refused to amplify his statements to the authorities. He insinuated that so long as he was held in jail they could get no more help from him.

Philadelphia, June 5—John Cienzo, held by the police here as a possible suspect in connection with the killing of Clarence Peters, by Walter S. Ward, today made three attempts to leap from a patrol wagon that conveyed him from an up-town police station to the central station in city hall. He was shackled hand and foot and safely lodged in the central station.

WARRANT FOR HALIFAX MAN IN SUICIDE PACT

Halifax, N. S., June 5.—Warrants are being issued charging Ralph Myles, private of the Royal Canadian Regiment, with attempting suicide and with counselling and procuring the suicide of Florence Miles, his sweetheart, so it was said at the police station here today. Myles, who was found lying unconscious from a bullet wound near the heart alongside the dead body of Miss Miles in a wood here on Friday, was slightly better, but still in a serious condition, at noon.

According to Myles' statement, made after being taken to the Royal Victoria Hospital, he and Miss Miles made a pact to end their lives, the girl shooting herself first through the heart.

EXCHANGE TODAY.

New York, June 5—Sterling exchange irregular. Demand, Great Britain 4.50¼. Canadian dollars, ¼ of one per cent.

BOYS GRASP A LIVE WIRE AND ARE KILLED

It Hung Over a Pond Into Which They Had Fallen from Little Boat.

Simcoe, Ont., June 5 — A double tragedy occurred at Culver's Pond last evening when two young boys, Cyril Johnson and Albert Patterson, were instantly killed by grasping a live wire.

At 7 p.m. the two boys who had walked out to Culver's Farm a short distance from town, found a punt on the bank of the pond and proceeded to cross to the opposite side.

In some unaccountable manner the punt upset near the middle of the pond, and the boys, on being thrown into the water, reached for a sagging wire that was stretched from a barn to a pole on the far side of the pond.

When found Patterson and Johnson were hanging to the wire with their heads under water, and when taken ashore life was extinct.

The deadly wire was one in connection with a private electric plant on the Culver farm, and Mr. Culver was not aware that the power was on at the time. During the week several people had handled the wire, which was thought to be harmless.

RESOLUTION RE LLOYD GEORGE WAS WITHDRAWN

Miss Arnoldi Objected to the Reported Entertaining of Hearst — I. O. D. E. National in Quebec Next Year.

Vancouver, B. C., June 5—(Canadian Press)—Quebec City was selected as the scene of the 1923 convention at the closing sessions of the annual meeting of the I. O. D. E., held here on Saturday. Most of the delegates left on the night boat for Victoria where they were entertained by the capital city members.

A resolution urging the co-operation of the G. W. V. A. in the fight against the circulation of Hearst publications in Canada was presented, and it also was decided to ask the aid of the Daughters of the American Revolution and Daughters of the British Empire in the United states in this campaign.

A news item to the effect that Premier Lloyd George had entertained Mr. and Mrs. Hearst at luncheon in London was the subject of heated discussion. Miss Joan Arnoldi, Toronto, moved a resolution of protest against the empire's premier, "taking this step forward one whose doctrines assume such flagrant and insulting attitude toward all things British."

This motion, however, was withdrawn as it is considered that such a report should be verified before the order could take any action in the matter.

Presentation of an illuminated address to Miss Arnoldi was made in behalf of the national chapter by Mrs. Graham Thompson of Toronto.

LOCAL BASEBALL.

The Dorchester, Mass., baseball team left this morning for Moncton where they will play today and tomorrow. They will return to the city on Wednesday to play St. Peter's and on Thursday and Friday are booked to play in Fredericton. This evening St. Peter's and the Garrison teams are scheduled to meet in a regular league fixture.

The first game in the City Junior Baseball League was played on the Nashwaak Park diamond on Saturday, when the Fairville Canucks defeated St. Rose's, 18 to 3. Phillips, for the winners, had nine strikeouts. The batteries were: For the winners, Phillips and Snodgrass; for the losers, Fitzgerald, Chilly and McMurray.

St. Peter's defeated the Roses Saturday morning on Elm street diamond, 3 to 2. Battery for winners, Dever, Goldstein and White; for losers, McCarthy and White.

The Magic Baking Powder team won from the Bay Shore Beavers on Saturday afternoon on Queen Square diamond, 4 to 3. Batteries were: For the winners, Leonard and Goldie; losers, McVicar and Cullen.

The Mohawks of Dufferin school defeated the Athletes this morning on the North End diamond, 11 to 1. The batteries were: For the winners, Dever and Cunningham; for the losers, Slovit, Levine and McCaustland.

Belyea Third, One Foot Behind Costello, Fast Time, Hoover Victor

ST. JOHN OARSMAN AND VESPER SCULLER BUT TWO LENGTHS BEHIND DULUTH MAN

Hoover Now to Go to England to Try For the Diamond Sculls—Hoover Had the Reserve When Spurt Time Came—Belyea Rowed Dogged, Steady Race—Says He Will Never Compete Again.

(Canadian Press.)

Philadelphia, June 5—Walter M. Hoover of the Duluth Boat Club today won the Philadelphia Gold Challenge Cup, emblematic of the amateur sculling championship of the world. His time was 7 minutes, 24 seconds.

Paul Costello, of the Vesper Boat Club, Philadelphia, was second, two lengths behind Hoover.

Hilton Belyea, St. John, N. B., Canadian champion, was third. Belyea was one foot behind Costello and W. E. Garnett Gilmore, Bachelor Barge Club, last.

(Continued on page 9, fourth column.)

As Hiram Sees It

"Hiram," said the Times reporter to Mr. Hiram Hornbeam, "I expect to have a very busy week."

"Was you goin' out to make speeches in the country?" queried Hiram.

"Nothing so dull," said the reporter. "There are no fireworks in this campaign. I have something more important to do. I am going to interview every delegate to the health congress, find out how to cure every disease, and then syndicate a daily health column for one hundred newspapers, telling the people how to get well."

"That's fine," said Hiram. "Who's your undertaker?"

"That is a most impertinent and uncalled for remark," said the reporter. "It is a reflection upon me and my profession."

"Well," said Hiram, "if it was me, d'you know what I'd do? I'd ask them doctors how to keep from gittin' sick in the fust place. It's a lot easier to do than to git well after you've got your runnin' gear all out o' kilter an' mebbe got somethin' that'll stay right with you fer years. Yes, sir, I'd ruther give the doctor two chances at me when I thought I was well than one when I knowed I wasn't. If you'll git that idee planted in your mind while them doctors is here you'll be a credit to the town—By Hen!"

VISCOUNT GREY MARRIES AGAIN

Bride is the widow of Baron Glen-Conner and Noted for Her Beauty.

London, June 5—Viscount Grey of Fallodon and Lady Glen-Connor, widow of Baron Glen-Connor, were married yesterday in the parish church in Wilsord, County Wiltshire.

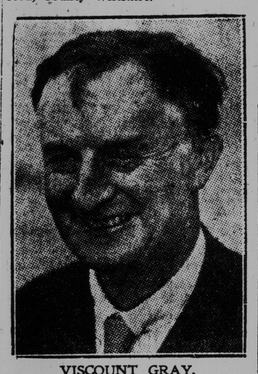

VISCOUNT GRAY.

Lady Glen-Connor is a sister of the late George Wyndham, M.P., once chief secretary for Ireland. She is noted for her beauty, is an accomplished musician and has attained some fame as an author.

Viscount Grey's first wife, whom he married in 1895, died about fifteen years ago. He has no heir.

The Wilsford church adjoins Wilsford Manor, the residence of Lady Glen-Connor The ceremony was most simple, and was attended only by a few villagers. At the conclusion of the service Viscount Grey and his bride returned to the Manor.

MURDER NEAR ONTARIO LINKS

An Unknown Man, Found Crawling in Grass, Succumbs to Bullet Wounds.

Oakville, Ont., June 5—Late last night an unknown man, thought to be an Italian, was found crawling through the grass near the Oakville golf club. He was covered with blood, and had bullet wounds in his head. The discovery was made by George Joyce, who lives north of the town. The dying man was very weak and unable to speak.

Chief Kerr of Oakville went to the scene, but the man died before his arrival. The body was removed to Oakville.

More than $60 was found n the man's pocket, but there was no clue of identification. It was thought the man was shot and thrown out of a car.

LAND FOR THE ORPHANS' HOME

Vote in Committee; Some Reserve Final Decision

Reference to Good Shepherd —Reduction of County Assessment — Top Wharfage Rates Cut—The Mill Pond Again — Abuttors to Pave Horsfield Street.

The common council in committee this morning passed a recommendation of Commisioner Bullock that a block of land in the Lancaster town-planning area be sold to the N. B. Protestant Orphans' Home for $2,500, but with some members reserving final decision. The council also decided to reduce the top-wharfage rate on fire bricks and salt from twenty-five cents to fifteen cents a ton and recommended that a petition from the abuttors in Horsefield street to pave the street under the local improvement act be complied with. Mayor McLellan was in the chair and all the commissioners were present.

Top Wharfage Rates.

Reporting on a petition of several business people, asking that the city reduce the top wharfage rate on salt and fire brick to equalize them with those of Montreal, Commissioner Bullock said that the average rates of Montreal were higher than here, but in some commodities they were lower. Out of 525 items, sixty per cent., or 315, were higher than ours, while the other 210 were lower. He said that many of the Montreal rates which were specified covered articles included in the general cargo rate of twenty-five cents a ton here.

He said that before the winter of 1920-21, the articles mentioned in the petition paid ten cents a ton here, but were raised to twenty-five cents. His motion that the rates be reduced to fifteen cents a ton of 2,000 pounds was carried.

Question of Mill Pond.

An application from W. H. Smith, presented by Commissioner Bullock, for lease to lot 824 in Brooks ward, raised the question of the filling of the west side mill pond. Mr. Bullock said that Mr. Smith, who was a returned soldier, planned starting a fruit business direct with the West Indies.

Commissioner Frink said that as this lot faced on the mill pond, before action was taken the council should declare its policy regarding the extention of a trunk sewer and the filling of the pond.

Commissioner Wigmore reported that he had the engineers working on a plan of trunk sewers through the pond which he expected to have ready in about a week. He advised caution in any matters relating to the pond until some decision had been arrived at in connection with final disposal.

The mayor also spoke about the danger of tying up any of the lots facing on the pond with leases and said that he proposed to make a suggestion to the council within a week or ten days on the matter. With the present conditions of unemployment, he thought that the extension of a trunk sewer and the filling of the pond would offer opportunity for its relief.

The matter of the lease was allowed to lie on the table for the present.

Painting Tenders.

Tenders for painting No. 6 fire engine house were opened and reference to Commissoner Thornton, as follows:—D. H. Williamson, $200; John E. Courtenay, $220.

The mayor announced the first band concert would take place in King square tonight. He asked Commissioner Thornton to arrange for the lighting of the band stand.

Pave Horsefield Street.

Commissioner Frink read a petition, from the property owners of Horsefield street, asking that a two-inch asphalt pavement be placed on the existing concrete foundation in that street. The petition was referred to council with a recommendation that the prayer be granted. The work will be done under the abuttors' scheme.

Orphans' Home Project.

Regarding the petition of the New Brunswick Orphans' Home for a block of land in Lancaster, aggregating 12.6 acres and ninety-three lots and three part lots, Commissioner Bullock said the three front lots on the Manawagonish Road and the two on the Nerepis road were valued at $2,600. He moved that the area referred to be sold to the New Brunswick Protestant Orphans' Home for $2,500 and the area be withdrawn from the town plan area, subjected to the proposed building being erected within two years.

Commissioner Wigmore expressed favor of the sale and seconded the motion.

Commissioner Frink said that the Sisters of the Good Shepherd had asked the city for a deed to Rebecca street for use as a playground for the orphans of the institution. He asked if a like basis of valuation as used in this case would apply in the matter of the Good Shepherd application, which he expected to come up soon. The Sisters, he said, had practically acquired all the other property in Rebecca street and had already asked for an exemption of taxation on the property.

Commissioner Bullock said he was prepared to deal as leniently as possible with any application which would be presented to the council. He said the Lancaster land was valued in the lot schedule at $16,000. He said the whole area was valued at more than $100,000 and the assessed valuation was $70,000. He expected that the valuation should be reduced by the value of the land taken.

(Continued on page 9, fifth column.)

WEATHER REPORT

Phelix and Pherdinand

Issued by authority of the Department of Marine and Fisheries. R. F. Stupart, director of meteorological service.

Synopsis—A trough of low pressure extends from Arizona to the western provinces, while pressure is high off the Pacific and Atlantic coasts. The weather is fair throughout Canada.

Fair and Warmer.

Forecasts:—

Maritime—Moderate westerly winds; fair and becoming warmer today and Tuesday.

Gulf and North Shore—Moderate to fresh westerly winds; fair and becoming somewhat warmer today and Tuesday.

New England—Generally cloudy tonight and Tuesday. Moderate temperature, light variable winds.

Toronto, June 5.—Temperatures:

Stations.	8 a. m.	Highest during yesterday.	Lowest during night.
Prince Rupert	44	62	40
Victoria	50	60	50
Kamloops	60	90	60
Calgary	48	88	42
Edmonton	44	76	44
Prince Albert	..	72	..
Winnipeg	70	94	60
White River	66	78	50
Sault Ste. Marie	60	82	52
Toronto	66	81	56
Kingston	60	68	56
Ottawa	66	82	54
Montreal	68	80	60
Quebec	64	78	58
St. John, N. B.	66	60	64
Halifax	66	62	54
St. John's, Nfld.	62	68	56
Detroit	66	80	64
New York	74	80	68

British Ship Holds Up U. S. Steamship; Ammunition Aboard

Seizure in Tralee Bay, Ireland, Reported

Sinn Fein Forces Driven by Khaki Troops Out of Pettigoe, but Republicans Still Said to be Holding Beleek —Cleared from Much of Border.

(Canadian Press Cable.)

London, June 5.—A steamer bound from New York for Fenit, County Kerry, with corn and a mixed cargo, was held up in Tralee Bay by a British sloop, says a despatch to the Press Association from Tralee today. It adds that a large quantity of ammunition in barrels was seized.

A Central News message says the steamer is the Seattle Spirit, and that she is now berthed at Fenit pier.

The Seattle Spirit is a steamer of 5,783 tons gross, built at Seattle in 1919, a U. S. shipping board vessel. The shipping records show her to have sailed from New York May 18, calling at Boston, whence she sailed May 20 for Cork, Dublin and Belfast.

SINN FEINERS LOSE GROUND.

London, June 5—British troops have driven the Sinn Fein invaders from their main positions in Ulster territory, and a large part of the border between Northern and Southern Ireland now is practically a battlefront.

The village of Pettigoe, on the Fermanagh-Donegal border, was receptured from the Sinn Fein invaders yesterday and the southern forces are also reported to have evacuated Belleck, ten miles to the southwest.

The discripancy between the official communication with its statement of three Sinn Feiners killed and one gun captured, and the more detailed press reports of the British storming the place and inflicting "heavy losses" had yet to be reconciled, while there is considerable conflict regarding some of the other details of the operations.

What has happened since the invaders were ousted has not yet been reported, but it is certain that the military have taken over much of the boundary line and that the Sinn Feiners now face seasoned and well armed troops, equipped with artillery, instead of the special Ulster constabulary men who have held the line for some time.

The Daily Herald prints a report from Chetham that several warships are about to leave there for an unknown destination, believed to be Ireland, and that the town is filled with naval men under instructions not to leave port.

It is understood that Belleek, ten miles southwest of Pettigoe, is still held by the Republicans, but that Magheramena Castle has been evacuated. There is considerable interest here regarding the fate of the Belleek fort, the holding of which by the Republicans practically renders the barracks there untenable.

Dundalk, Ireland, June 5—The Dundalk Rowing Club's boat house was burned yesterday and several boats were destroyed. The harbor commissioners' large shed also was burned.

Intense enthusiasm is reported by the Press Association's correspondent to have prevailed in Pettigoe after the Republicans were driven out. Some of the civilian refugees who had been cared for in northern territory nearby again reentered their homes. The military have taken strong positions on the neighboring hills, to prevent a surprise attack, while special constables are on duty on all the Fermanagh roads leading to Pettigoe.

The Capture of Pettigoe.

Belfast, June 5—Authentic details of the recapture of Pettigoe show that a British staff officer entered the village at noon yesterday and gave the Republicans holding the town fifteen minutes to leave. Some immmediately departed but about 100 decided to oppose the militia.

At the expiration of the time limit the British crossed the bridge leading into the village and were received with machine gun fire. Then the British artillery came into action, and when the first shell landed on the town some of the more timid of the defenders made a dash for safety. Four more shells followed in quick succession and one striking in the middle of a party of the retreating Sinn Feiners inflicted several casualties.

Troops which had been landed secretly from Boa Island, in Lough Erne, during the night took the Republicans in the rear, but several managed to escape through their superior knowledge of the country.

Republicans stationed at vantage points with machine guns held out, frequently firing at the troops, who replied with a Lewis gun. It is believed that one Sinn Fein gun crew was wiped out.

It is said officially that but one member of the crowd forces was killed. Several Republicans are known to have been killed while seventeen were made prisoner, including the commandant

SOME GET MACKEREL FOR 2 CENTS EACH

Halifax, N. S., June 5—More than two million pounds of mackerel were taken by Nova Scotia fishermen last week, according to officials of the eastern division of the Dominion Fisheries Service. The average price received by the fishermen was about 3 1-2 cents a pound, though the inability local fish plants to handle big catches obliged some fishermen to sell mackerel weighing three or four pounds for two cents each.

American seiners landed thousands of barrels of mackerel here last week for transhipment in bond to Boston.

RUTH'S THIRD A WORTHY CLOUT

Decisive Blow in Yankees' Victory Over Philadelphia

Ninth Inning Rallies Feature National League Contests A Thrilling Finish—Tendler and Barrett Tonight—Late Sport News.

(Canadian Press)

New York, June 5—Separated by the narrow margin of only a game and a half from their nearest rivals, the league leading Giant and Yankees were marshalling their boards of strategy today, for another of the season's crucial tests. The Yankees were on their way westward to open a western invasion in Chicago tomorrow while the McGraw men had a day of rest before entertaining contenders from the other wing of the circuit, beginning with the Chicago Cubs.

Ninth inning rallies featured the only two games played yesterday in the National League. The Giants staged a spurt in the last frame of the thrilling battle with the Dodgers, scored three runs and won five to four, after Grimes apparently had the champions checked.

Alexander started a winning rally in the final inning for the Cubs, who won, 6 to 5, from Cincinnati, after the Reds had come from behind to tie the count in their half of the inning with three runs.

Babe Ruth's third homer of the season, a clout worthy of the Babe's best, was the decisive blow in the Yankees' defeat of Philadelphia, 8 to 3, Carl Mays holding the Athletics safe except in the fourth inning when they scored all their runs.

Ferguson outpitched the veteran Walter Johnson in a mound duel and Boston defeated the Senators, 2 to 1.

Gerber's single produced the winning tally for St. Louis in a ten inning game with the Chicago White Sox, while Cleveland pounded Dauss and Stoner for fourteen hits and as many runs, easily defeating Detroit.

Stephenson of the Indians started at bat with four hits, including a brace of doubles.

Philadelphia, June 5 — Followers of professional boxing were hopeful that the weather man was wrong in his prediction of showers which would cause postponement of an eight round tonight between Lew Tendler, challenger for the lightweight crown of Benny Leonard, and Bobby Barrett, a hard hitting youngster of Clifton Heights, Pa. The bout was to have taken place at the Philadelphia National League Park Friday night, but it was postponed because of rain.

New York, June 5—A new world's record of 99 hits out of a possible hundred at double targets has been recognized officially by the American Trapshooting Association. The mark is held jointly by E. F. Woodward of Houston. and Frank Hughes of Mobridge, S. D., and was made by both gunners at the Mississippi State championship tournament. The former doubles record was 96 out of 100.

Kirkwood Favorite.

New Work, June 5—New York golfers today received from England word that, because of his fine playing in preliminary tournaments in Great Britain, J. Kirkwood, Australian golfer, would start the favorite in the British open championship to be held at Sandwich, beginning on June 19.

Kirkwood became a pronounced choice after outclassing the field in the £800 open tournament at Lossecmouth, Scotland, which he won with a total of 290, doing a 69 and breaking the course record in his first round. He was 13 shots ahead of Len Holland and George Duncan, who were tied for second with 303.

"Stuffy" Makes an Error, First in 167 Baseball Games

Boston, June 5.—When "Stuffy" McInnis of Cleveland, formerly of the Red Sox, made an error on Saturday in a game with Detroit, he completed a new fielding record of 167 consecutive errorless games. The run was begun on May 30, 1921, after he dropped a ball thrown wide to him. That was his only error last season, and he had played 119 games thereafter in 1921, and forty-eight errorless games this year, until the failure of some one to cover third base on Saturday left that bag unprotected when he threw. McInnis had handled 1,531 putouts and ninety-four assists perfectly, a total of 1,625 chances.

HEALTH WEEK

Fredericton, N. B., June 5.—In connection with New Brunswick's public health week, a public meeting was held on Sunday evening in the Opera House. The principal speaker was Dr. Bernard L. Wyatt, director of health services for the Laurentide Company at Grand Mere, Que. He spoke especially in connection with the prevention of tuberculosis. He was engaged in that work in France for four years and dwelt upon the results which have been obtained from voluntary organizations.

Moncton, N. B., June 5.—Dr. Hastings of Toronto addressed a mass meeting in the Imperial Theatre here last night, speaking on health matters generally. Mayor Edgett presided.