HEALTH PERFECT NOW, SAYS BROWN

Suffered Ten Years—Is Relieved by Tanlac, Says St. John, Man.

"I had suffered from indigestion for ten years before I began taking Tanlac, and the way it has built me up is something remarkable, for I am feeling like a young man again," was the statement made recently by T. H. Brown, proprietor of the Valley Meat and Fish Market, who lives at 41 Winter street, St. John, New Brunswick.

"I have certainly had my share of suffering in this world, for I have been bothered for the past ten years with the worst sort of stomach trouble," Mr. Brown continued. "I had nearly lost my appetite and when I did force myself to eat a little of something it was almost impossible for me to retain it. I even hated the sight of food, because everything I ate would sour on my stomach and give me an awful distressing feeling afterwards. My sleep was restless, and when morning came I always got up feeling tired and wornout.

"Here is how I got hold of Tanlac and started taking it: A customer of mine had been trying to get me to take Tanlac, as he had tried it and with remarkable results, but I kept putting it off. One day he walked into my shop and put a bottle of Tanlac down on the counter, and said: 'Try that.' I took his advice and I want to tell you that proved to be the turning point of my life. That very first bottle hit the spot, and I kept taking it until now I am in absolutely perfect health. I eat heartily now and enjoy every meal. My digestion was never better and I am not troubled afterwards at all. I sleep sound at night, and get up of mornings feeling brimful of life and energy. Yes, sir, I am a new man today and feel years younger."

Tanlac is sold in London by Standard Drug, Limited, and by an established agency in every town.

TO HOLD BIG UNION SERVICE GOOD FRIDAY

Methodist Ministers Arrange Plans Today.

Arrangements have been made for a union service of all the London Methodist churches to be held in the Dundas Centre Church on Good Friday morning at 10:30 o'clock. In previous years a service has been held in each church. At this union service Rev. R. G. Peever and Rev. T. H. Ferguson will be in charge. The Methodist Ministerial Association also decided at its meeting this morning to observe the "Go-To-Church" Sunday on March 28.

COMING SOON
"The Still Alarm"
ASK YOUR GRANDPARENTS

What to do for Indigestion

"Pape's Diapepsin" by neutralizing the acidity of the stomach, instantly relieves the food souring and fermentation which causes the misery-making gases, heartburn, flatulence, fullness or pain in stomach and intestines.

A few tablets of "Pape's Diapepsin" bring relief almost as soon as they reach the stomach. They help regulate disordered stomachs so favorite foods can be eaten without distress—costs so little at drug stores

DANDRUFF WILL GET EVERY HAIR IN HEAD

Let "Danderine" check nasty scurf and stop hair falling out.

To stop falling hair at once and rid the scalp of every particle of dandruff, get a small bottle of "Danderine" at any drug or toilet counter for a few cents, pour a little in your hand and rub it into the scalp. After several applications the hair usually stops coming out and you can't find any dandruff. Soon every hair on your scalp shows new life, vigor, brightness, thickness and more color.

The Lobo Garage

We are pleased to announce that we have our equipment, which is electrically operated, installed, and are now ready for repairing all makes of cars, gas engines, special machinery, battery recharging and car painting.

We are also ready to do a limited amount of woodwork of all classes, but will have installed shortly an up-to-date wood-turning lathe, rip and band saws, thus giving our patrons the best of service in this line.

We are making a specialty of trailers attached to any make of car. Our sample is now being assembled.

FORD SERVICE STATION
COMPLETE LINE OF SPARE PARTS.
DUNLOP TIRES AND TIRE ACCESSORIES—FREE AIR
Agents for the Overland 4
The Car with the famous Three-Point Cantilever Spring Suspension.
SATISFACTION TO ALL GUARANTEED
D. C. McGUGAN Mgr.
b

LOCAL NEWS

NAME WAS MISSPELLED—Through an error the name of Sergt. H. Wray was misspelled in the report on Saturday of a meeting of the Grand Army of Canada. The name was spelled Rae instead of Wray.

REMANDED A WEEK. — Three juveniles who had been remanded a week ago on a charge of stealing socks from the Holeproof Hosiery were remanded for another week. The case was tried in camera.

DAIRY COURSE.—The agricultural dairy short course will commence tomorrow. A good attendance is expected. If the agricultural offices will not hold all that attend, Sherwood Hall will be used. The films for picture instruction have arrived and will be shown each day of the course.

CANADIAN EXPRESS FIRE.—The fire department made a run to the Canadian Express Company, Dominion Savings Building, at 9:40 o'clock Sunday night. The origin of the fire, which started on the ground floor, is unknown. Twenty-five dollars was estimated to be the amount of the damage.

TIES UP TRAFFIC.—Traffic on the C. P. R. between Lobo and London was tied up for some time this morning by a derailed freight car. The trucks on a car attached to a westbound freight left the tracks at Lobo, but quick action on the part of the engineer prevented any serious tangle. The auxiliary from London replaced the car.

METHODIST PICNIC.—Now that the industrial picnics, which are being held at the Y. M. C. A., are nearly over, Secretary Robert Liddle is working out a plan for the young people of the different churches, whereby they will be participants in the winter fun. The first on the list will be the Epworth Leagues of the different Methodist churches next Saturday night.

SMALL FIRES.—The fire department received two calls today. One was to the Tecumseh School. The alarm was turned in because steam issuing from the building was thought to be smoke. The other alarm was turned in at 10:20 o'clock from the residence of Mrs. M. J. McGade, 119 Maple street, where some paper became ignited from a candle. The damage was slight.

STUDIO RECITAL.—Saturday evening, in the commodious studio of J. Parnell-Morris, a recital of much interest was given. A number of pupils were heard in recital for the first time, and some promising vocal material revealed. Those taking part were: Irene Firby, Vivian Ferguson, Ila Phinn, Lillian Francis, Mrs. W. J. Deacon, Violet Brett, Mildred Pocock, Leon Adams, Alton Powell and James Quigley.

SIXTEEN FEBRUARY FIRES. — Sixteen fires were extinguished by the fire department during the month of February, according to a report made by Fire Chief Aitken. The department answered twenty-two alarms, but six of them were discovered to be false. Twenty calls came in over the telephone and two through the alarm box system. The only large fire of the month was at the Egerton Street Baptist Church.

HELPED THE FARMER.—A team of horses attached to a load of hay stuck on the car tracks on Dundas street near Clarence this morning and caused a cessation of traffic. A crowd of spectators, street car conductors, motormen, inspectors and a policeman were commandeered for duty. The team was started and the crowd picked the load out of the track and deposited it where the running was better, much to the farmer's delight.

MONEY FOR SHARMNS.—The Soldiers Aid Commission would be glad to get in touch with No. 802867, Pte. V. W. R. Sharmns. He was a former resident of London, having lived at 1025 King street, and was last heard of by the commission in the summer of 1919, when he was in Kincardine. The paymaster-general has notified the local S. A. C. that Sharmns has a large amount of his gratuity coming to him, as no application was made for it at the time he was discharged.

G. A. C. MASS MEETING.—Plans for a mass meeting to be held in the Patricia Theatre on Sunday evening, March 7, were perfected at a meeting of the executive of the Grand Army of Canada on Saturday afternoon. The speakers for the occasion will be Dr. H. A. Stevenson, Organizer J. F. Marsh and Capt. Tupper (the fighting parson), who is on the Dominion executive. Arrangements have been made by Organizer Marsh to hold mass meetings in Sarnia and St. Thomas this week.

DEATHS AND FUNERALS

DEATH OF MRS. BEER.

The death of Margaret Beer, wife of John Beer, occurred at the residence of her daughter, Mrs. James Osborne, 1034 York street, on Sunday. Deceased was 58 years of age. Besides her husband, she is survived by two daughters, Mrs. James Osborne of this city, and Mrs. Cuthbertson of Birmingham, Mich., and one son, Ronald of Saskatchewan. The funeral will be held on Tuesday at 2:30 o'clock. The service will be conducted at 2 o'clock. Interment will be made at Woodland Cemetery.

DONALD McKINNON DEAD.

Donald McKinnon, a resident of Mount Hope, died there yesterday in his 98th year. He was born in Scotland, and came to this country when quite a young man. He is survived by one son, John McKinnon of this city. The funeral will be held on Wednesday morning to St. Peter's Cathedral, where requiem high mass will be sung. Interment will be made in St. Peter's Cemetery.

FUNERAL OF SAMUEL PAWLEY.

The funeral of Samuel Pawley, who died on Friday in his 72nd year, was held this afternoon from his residence, 278 Horton street, to Mount Pleasant Cemetery. Rev. Canon C. R. Gunne conducted the services. Mr. Pawley is survived by his wife and two sons, Jesse and Arthur, both of this city.

FUNERAL OF MRS. ROBERTS.

The funeral of Mrs. George W. Roberts, who died suddenly on Friday night, at the home of her mother, Mrs. R. Hookway, 332 Central avenue, was held this afternoon at 2:30 o'clock to Mount Pleasant Cemetery. Rev. R. G. Peever of the First Methodist Church conducted the services.

The pall-bearers were Edward and James Roberts of Chicago, George Belton of Thorndale, J. Patterson of St. Marys, J. B. McKillop and B. Brick. A profusion of lovely flowers adorned the casket. Mrs. Roberts came to London from Chicago owing to the death of her father, Robert Hookway, who died last Tuesday. Mrs. Roberts contemplated returning to Chicago, but succumbed very suddenly on Friday evening from heart-failure.

SALVATION ARMY IS HOLDING CONFERENCE

Important Sessions Are Being Held Today.

FORTY OFFICERS PRESENT

Western Ontario Salvationists Here To Discuss Future Work.

The Salvation Army is holding a conference in the Salvation Army Citadel, Clarence street, this afternoon. The work that the Salvation Army is doing and will do in the future was the main topic of the afternoon sesion which started at 2:30 o'clock. The evening session will begin at 7:30 o'clock. There is an attendance of 27 officers from outside points and 13 local officers.

Those attending the conference are: Adjutant Gillingham, Chatham; Captain S. Jones, Clinton; Captain Robertson, Dresden; Captain Howes, Essex; Captain Sanders, Forest; Lieutenant Leight, Goderich; Ensign Woolcott, Ingersoll; Ensigin Martin, Leamington; Captain D. Stevens, Listowel; Adjutant Highmore, Owen Sound; Captain Doust, Palmerston; Captain Clark, Petrolea; Ensign Huband, Ridgetown; Captain Kirbyson, Seaforth; Captain Ashby, Sarnia; Captain Pickering, St. Marys; Commandant Mercer, Stratford; Captain Smith, Strathroy; Adjutant Jordan, St. Thomas; Captain Shave, Thedford; Captain Waltfield, Tillsonburg; Captain M. Scott, Wallaceburg; Captain Auld, Wiarton; Commandant Ash, Windsor; Captain Jones, Walkerville; Captain Haynes, Wingham; Adjutant Sproule, Woodstock and Adjutant Marshall, Adjutant Martin, Commandant and Mrs. Squarebriggs, Lieutenant Gregory, Adjutant and Mrs. Wright, Captain and Mrs. Stevens, Captain and Mrs. Fox, Adjutant and Mrs. Poole, Mrs. Staff Captain Merritt, Staff Captain and Mrs. Ritchie, Adjutant Richards, Col. and Mrs. Rawling and Captain and Mrs. Bexton, all of London.

"GO TO CHURCH" SUNDAY TO BE HELD MARCH 28

All Protestant Churches to Observe the Day.

The ministers of the Presbyterian Ministerial Association decided with the other Protestant churches of the city to observe the "Go To Church" Sunday, to be held on March 28, at a meeting of the association held this morning at the home of Rev. W. R. McIntosh. Rev. T. A. Symington, the president, occupied the chair.

It was arranged to have a general exchange of pulpits on April 18. Rev. D. C. MacGregor gave a report of the recent forward movement. Owing to illness which hampered so many of the canvassers of various congregations he was unable to give a full report, but he hoped that the total amount would be made known to the Presbyterian council which meets next Monday evening. Other routine business was transacted.

HUGH CAMERON IN FIT OF DELIRIUM BREAKS WINDOW

Sick From Flu, He Wanders Forth—Now In Hospital.

In a fit of delirium, said to have been brought on by influenza, Hugh Cameron, 376 Ridout street, left his bed at 3 o'clock this morning and wandered into his back yard. P. C. William Snell was called and arrived to see the man, who is 68 years of age, breaking windows as he said, "a last resource." Dr. L. S. Holmes was called and Cameron was sent to Victoria Hospital where he is resting quietly. The case was on the police court blotter this morning, but was adjourned for a week.

TRAINS LATE

Snowdrifts Again Causing Railroads Trouble.

Snowdrifts that come as regular as washings on each Monday, again caused trouble on the railroads today. Practically all trains were from 30 minutes to one hour and a half late. Grand Trunk train No. 13, due here at 12:10 from Montreal, was so late that it had to be run in two sections. The trouble is more evident on the branch lines, where no trains are run on Sunday. Snowplows were busy clearing the Huron and Bruce line this morning.

STREET RAILWAY TO BE UP FOR DISCUSSION

The street railway situation which has been a staple item of the city council's menu for months, will likely be on the bill-of-fare again tonight. A motion may be brought forward to have application made to the Legislature to permit the city to take a vote on buying the road or obtaining service at cost. Under existing legislation, a vote of this character cannot be taken until the first of the year.

It is possible that Aldermen Harley and Drake will advocate the purchase of motor busses to relieve the situation temporarily, although other members of the council do not regard this suggestion as offering a solution to the problem.

CAPE COD CANAL CLOSED.

Buzzards Bay, Mass., March 1.—As a result of a dispute over its ownership the Cape Cod Canal was closed today. The owners entered an appeal from the price awarded by a jury after the Government had seized the canal, and this appeal is still pending. With the relinquishment of control by the railroad administration the owners closed the canal.

The Cape Cod Canal is about six miles long and connects Cape Cod Bay and Buzzards Bay.

PILES Do not suffer another day with Itching, Bleeding, or Protruding Piles. No surgical operation required. Dr. Chase's Ointment will relieve you at once and as certainly cure you. 60c a box; all dealers, or Edmanson, Bates & Co., Limited, Toronto.

Yes, the Pain goes!

The very first rub gives relief and as you massage in the healing, penetrating oils of Chamberlain's Liniment, you experience a feeling of ease, comfort, and relief, that assure you a real cure is taking place. This fine old family safeguard

Chamberlain's Liniment

has no equal for rheumatism, lumbago, neuralgia and all pains in the muscles and joints. Unequalled to rub on the throat and chest for the cure of colds and croup.

All Druggists 2

ACCUSED OF TAKING SECRET COMMISSION

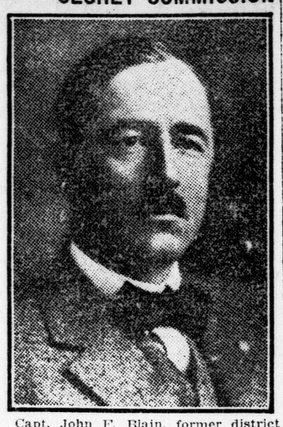

Capt. John F. Blain, former district manager of the United States shipping board, who has been indicted on 35 separate counts at Seattle, Wash., of accepting secret commissions from the Stewart Davit & Equipment Corporation, New York. He is charged with having received a total amount of $15,000 on sales made by the corporation to the board while he was manager. He will be given a hearing March 1.

CITY COUNCIL TO CONSIDER ITEMS FOR LONDON BILL

City Fathers Will Wrestle With Weighty Problems Tonight.

Measures to be incorporated in the London bill for approval by the Legislature will be considered by the city council tonight. Application from the board of education for debentures to build new schools may also be received.

The Legislature may be asked to approve a debenture issue of $100,000 for storm sewers, and another one of a similar amount for the Home for Incurables. Approval of the issue of another $35,000 may be asked to purchase a new fire truck, a fire alarm system for the down-town district, and fire alarm circuits for the annexed district.

Other matters will likely be application for a change in the date of the municipal elections, provision for commission form of government, and changes in the election act to permit commercial travelers the privilege of voting before the regular date.

The only matter in the bill so far is application for approval of the rebuilding of the Ridout street bridge.

WINNIPEG POLICEMAN SAYS PISTOLS WERE NOT USED TO KILL

Says Only Two Killed by Sixty Shots Fired.

Winnipeg, Feb. 29.—(By the Canadian Press.)—Examination of crown witnesses in the strike trial will be concluded on Monday, it was stated by crown counsel on Saturday. Only a few more crown witnesses have to be called. This will not, however, complete the crown's case, as a quantity of evidence in the shape of documents has yet to be filed.

Inspector W. C. Prody, in charge of the Royal Northwest Mounted Police during the riots, in his evidence given on Saturday afternoon, stated he desired to make a point clear to the crown. "The mounted police had gone down to the scene of the riots on Main street with a definite purpose of clearing up the disorder. We were attacked, and attacked so furiously that it was necessary to use revolvers. But they were not used to kill. Out of from fifty to sixty shots fired only two persons had been killed."

Inspector Prody stated that the first order given when the riot became serious had been to "draw pistols." This order, he continued, included in the knowledge of a R. N. W. M. P. constable the order to "use your own judgment."

REFERS TO WILSON AS ILL-HUMORED DICTATOR OF THE WHITE HOUSE

Rome, March 1.—The Tempo protests against what it terms "the remissive, cotton-woolly attitude of the Allies toward the imperious impositions of President Wilson, who has against him not only a majority in the Senate, but a majority in the country".

"Must Europe continue to lie under the feet of the pedestal which the Republicans, as well as the Democrats, threaten to break to pieces?" asks the newspaper. The Tempo says it is satisfied that the Allies recalled to the "ill-humored dictator of the White House" that the Treaty of London must be applied if the Italo-Jugo-Slav negotiations fail, but says they ought to have reminded him that he had acknowledged other secret treaties, "which he so obstinately emphasizes against Italy."

QUEBEC CUSTOMS RETURNS.

Quebec, March 1.—The customs returns for the port of Quebec for the month of February were $326,963.72 as compared with $164,323.31 for February, 1919, showing an increase of $162,640.41.

FOOD MINISTRY REMAINS.

London, Feb. 28.—(By Canadian Press).—The ministry of food is continued for five years.

J. H. BURNHAM, M.P., for Peterboro, who has a resolution upon the order paper calling upon Parliament to determine the extent of its jurisdiction in establishing a legal eight-hour working day.

DONOHUE IS GUILTY OF STEALING BRASS

Remanded Till Saturday For Sentence.

PAL ON THE STAND

Crown Attorney Commends Him For Not Wanting To "Split."

John Donohue, although he protested that he was "innocent of any crime in any way, shape or form," was found guilty, in police court this morning, of stealing $13.32 worth of brass from the Canadian Pacific Railway. He was remanded until Saturday.

P. C. Benjamin Irwin swore that at 8:45 o'clock last Thursday evening he saw Donohue and a friend by the name of Oswald Harrison, in the vicinity of a junk yard on William street between King and York streets. They went east on York street, and Harrison went out into the centre of the road as if to watch him. Irwin then met P. C. Chester Langford, and together they met Harrison on the G. T. R. tracks, near Bathurst street, with a bag on his back.

Walter E. Graham, a C. P. R. investigator, told the court that the contents of the bag were the property of the railway.

Oswald Harrison, 666 Piccadilly street, told Crown Attorney J. B. McKillop, who was prosecuting, that he had found the junk near the Adelaide street crossing of the C. P. R. He asked Donohue where he could sell some junk. Donohue said: "At the junk yard."

He denied that Donohue and he had arranged to get the brass, but when pressed further, and when his counsel, W. R. Meredith, asked him to tell the truth, if he had not already told it, he confessed that he had met Donohue at 5 o'clock that afternoon in the blacksmith shop at the corner of Adelaide and Pall Mall streets and that they arranged to get the goods.

Mr McKillop said that although the witness had not told the truth at first, he was to be commended for not wanting to "split on his pal."

Harrison also has been charged with stealing the goods, and has pleaded not guilty. His case will be heard on Saturday.

NITTI CONFERS WITH JUGO-SLAV MINISTER; REOPENS QUESTION

Nature of "Conversations" Not Disclosed.

London, Feb. 29.—(By the Associated Press.)—The proposal for reopening the Adriatic discussions, which the British and French premiers advanced in their latest note to President Wilson, was translated into action today.

Premier Nitti of Italy and Anton Trumbitch, Jugo-Slav foreign minister, held a conference in London this morning, which was described as a resumption of the "conversations" Premier Nitti began with M. Trumbitch in Paris some time ago. The nature of the "conversations" has not been disclosed, both the Italian and the Jugo-Slav delegations declining information, but it is expected the conference will be continued tomorrow.

Premier Nitti will leave for Rome the end of this week to attend parliament, his further absence from the deliberations of that body not being considered advisable. The Associated Press have been given to understand that he will not return to London.

Some stir appears to have been caused among the Italian delegation by a report from Washington that President Wilson would not accept the Anglo-French proposal for new negotiations. The Italians are inquiring whether there is any truth in this report, and whether they may regard it as official.

On the Turkish and Russian questions the Italian delegates are stated to be in complete agreement with the Allies.

ANGLICAN CLERICAL ASSOCIATION MEETS

Rev. John Morris Gives Interesting Address.

Rev. John Morris addressed the Anglican Clerical Association this morning on the "Present Day Needs of the Church," in Cronyn Hall, following which a lively discussion was held. A new member, Rev. Professor Anderson, of Huron College who succeeded Rev. Professor Wright, was introduced. Rev. W. J. Doherty submitted a partial report on the Anglican forward movement, and hoped to give a complete one at the next meeting.

Rev. A. Bice, Rev. A. L. Bevery and Rev. H. B. Ashby were appointed members of the Social Service Council to succeed Rev. Canon Craig, deceased, and Rev. G. Q. Warner, who resigned. An expression of sympathy was sent to Archdeacon Young, whose only son died in the Southern States. A communication from the Rev. Mr. Halipenny of Toronto was read but was laid over until the next deanery meeting. Rev. J. Edmunds, the secretary, was present, after a severe attack of influenza.

HANDS OVER BADGE

Whitfield Rowe Gives Back Property of Room-Mate.

On the arrival of his father from Brussels this afternoon, Whitfield Rowe, who appeared in police court this morning and pleaded not guilty to stealing a Class A returned soldier's badge, was allowed to go.

Fred Paisley, owner of the button, the number of which was 219093, said that he had been rooming with the accused at 466 Dufferin avenue, and that on one occasion he had given him permission to wear the badge. Later, he claimed, Rowe took the button to his home and failed to return it.

Rowe stated that he had taken the button home and misplaced it. Three weeks later he returned to the rooming house and explained the matter to Paisley. Still later the button was found, and he promised to give it back to his room-mate.

When arrested by Detective Harry Down he handed over the button.

PLAN INTERCOLLEGIATE RACES IN AIRPLANES

BOSTON, Feb. 29.—An inter-collegiate air race, with fliers from six colleges competing, will be held May 7 and 8. The course will be from Mineola to Boston, approximately 600 miles, and return, with stops at New Haven, Newport, Worcester, Hartford, Newark and Princeton.

Harvard, Yale, Princeton, Columbia, Williams and Cornell will enter two planes each. Pilots who served in the army, navy or marine corps during the war will compete at each college for the honor of representing their institution in the air.

Sentenced to Immediate Death

It happens every time you treat a corn with "Putnam's"—Corn dies—never returns. Nothing so certain and painless as Putnam's Corn Extractor—try it. Fifty years' success guarantees its merit; 25c bottles at all dealers.

TOO LATE TO CLASSIFY

NICELY FURNISHED FRONT ROOMS—Every convenience for light housekeeping. 697 Queen's. 46c

WANTED—FURNISHED HOUSE OR cottage—Phone 6926. Apply 92 Chesley avenue. 46n

MIDWINTER REDUCTION SALE

Sensational Prices in Women's Shoes

We especially want the women to visit this Sale to acquaint themselves with the wonderful values offered.

The splendid assortment of Women's Footwear offered at less than the cost of materials is proof of our desire to smash the high cost of living.

Nowhere else will you find such bargains as these.

Sale Prices On High-Grade Merchandise

Finest Vici Kid Lace, white welts, Louis or Military heels, nine-inch height. Two grades $7.98, $9.98
All Brown Glove-Kid Lace, hand-turned sole, Louis heels ... $6.98
Fine Dongola Kid, 8-inch, lace, Goodyear welt, Louis or Cuban heels $7.48
Burgundy Calf Lace, some with Colored Buck top, Louis or Military heels $6.98
Brown Vici Kid, 8-inch, lace, Louis heel, plain, pointed toe... $5.98
Dongola Kid Lace, with or without Grey Buck top, Louis and Cuban heels $4.98
Gunmetal Hi-Cut Lace, white welt, Cuban heels $4.48
Brown Calf and Brown Cord, Kid, lace, Military and Louis heels $4.98
Queen Quality and Boston Favorite Black Kid, lace, sizes 2½, 3, 3½, 4. ..... $4.98, $3.98
Grey All Kid Lace Boots, Louis and Military heels, sizes 2½, 3, 4 ..... $2.98
Small sizes for Women, 2½, 3, 3½, at, a pair .....$1.00 and $1.98

ECONOMY ASHPLANT'S VALUE

TURKS AND ARABS TAKE ALEXANDRETTA

London, Feb. 29.—An Exchange Telegraph dispatch from Cairo announces that Turks and Arabs have occupied Alexandretta, in Southeastern Asia Minor. This, it is believed, may indicate the French forces in this region are steadily retreating before enemy concentrations on the Aintab-Marash line.

STEAMERS ARRIVED.

	Arrived at	From
Feb. 29.		
Chicago	New York	Bordeaux
Cedric	New York	Liverpool
Argentina	Trieste	New York
D. Alleghieri	Naples	New York
Duca d'Aosta	Fayal	New York
Sicilian	London	St. John, N.B.
Regina	Liverpool	Philadelphia
Metagama	Liverpool	St. John, N.B.

TORONTO.

[Reported by Edward Cronyn & Co.] Toronto, March 1.

	Asked.	Bid.		Asked.	Bid.
A Sugar.	92	91½	do pfd. ..	..	90
Barcel..	6½	6¼	Spanish.	81	..
Brazilian	42¾	42½	do pfd. ..	..	119
B C Fish	60½	59½	Stl Can.	77½	76¾
Bell Tel.	106	104	do pfd.	100	..
Burt. c.	105	104	Tor Ry..	45	43½
do pfd.	106	104	Tre'wey.	47	46
C Bread	28½	28	Tucketts.	51	48
do pfd. ..	86	86	Tw City..	..	35
C Car..	55	55	WFlour.	140	120
do pfd.	100	..	Wim Ry.	34	30
Cement.	65½	65	Banks, etc.—		
do pfd. ..	92	92	Com'rce.	193	191
C S L...	73	72	Domin..	206	204
do pfd.	82½	82	Hamil'n.	191	189
CGElec.	106	105	Imperial.	194	192½
C Loco. ..	..	95	Merch..	183	188
do pfd.	95	..	Molsons.	188	187
C P R ..	..	138	Mont'l.	209	206
C Salt..	..	135	NScotia.	270½	..
C Dairy.	62	60	Royal...	..	215½
do pfd.	97	95	Stand...	..	216
Coniag's.	310	300	Toronto.	195	194
Smelters	28½	27¾	Union...	..	156
oCn Gas.	142	141	C Land. ..	..	150
Cr Res.	39	37½	C Perm.	..	176
C West.	55	..	Col Inv.	70	..
Dome .	1375	1300	H Prov.	..	146
Canners	55½	54	H & E..	13½	112½
do pfd.	88½	..	do 20% ..		105
DSCorp.	69	68½	L Bank.	145	141
Dom Tel ..		91½	NTrus..	..	205
Duluth..	29	..	Ontario.	..	160
In Pet.	$500	7700	do 20% ..		150
Larose..	51	49	REstate.	..	96
Mackay..	79½	78	TGTrus.	..	208½
do pfd.	71	69	T Mort.	..	135
M Leaf.	175	173	C Bread.	..	93
do pfd.	100½	..	C S L...	79¾	..
Monarch ..		60	Canners	95	92
do pfd.	90	..	Elec Dev	92½	..
N S Car.	7½	4½	Penman	90	88½
do pfd.	35	..	P Rico.	82½	..
Nipis'g.	1250	1200	Ontario.	..	87
NSSteel.	..	65	Quebec..	67	..
P Burt..	37	..	Rio Jan	..	..
do pfd.	83	..	Sterling.	..	—
Penman.	115	112	S Paulo	..	74
P Rico..	..	32	Sapnish	97½	96
P Paper.	..	80½	Stl Can.	..	96½
do pfd.	..	90	War Loan.		
Quebec.	29	28	1925...	95½	95
Riordan.	176	174	1931...	95½	95
Rogers...	70	65	1937...	100	99¾
do pfd.	101	99	Victory.		
Russell..	88	—	1922...	99	98
do pfd.	92	—	1923...	99	98
Sawyer..	20	..	1927...	100	99
do pfd.	65	64	1933...	100	99
SWheat. .	..	140	1937...	101	100

TORONTO STOCK SALES.

Toronto, March 1.—Morning sales: Brazilian, 75 at 42½; Canada Bread, 5 at 86½; Cement, 60 at 65¼@65⅛; Steamships 10 at 82; General Electric, 105 at 103@106; Smelters, 320 at 27¾; Consumers' Gas, 33 at 142; Canners, 25 at 55; Steel Corporation, 25 at 65; Mackay, 3 at 78¾; Maple Leaf, 25 at 173; Monarch, pfd., 5 at 89; Sawyer-Massey, pfd., 20 at 65; Steel of Canada, pfd., 56 at 98; La Rose, 600 at 50; Bank of Commerce, 69 at 191; Merchants' Bank, 6 at 189; Royal Bank, 15 at 217; Canada Permanent, 55 at 176; Colonial, 106 at 69; Dio. bonds $2,000 at 75; War Loan, 1925, $300 at 95; do, 1931, $1,600 at 95; do, 1937, $15,100 at 100@99⅝; Victory Loan, 1922, $22,250 at 98¾c; do, 1923, $100 at 98¾; do, 1933, $1,000 at 99¾; do, 1937, $51,000 at 100¾.

STANDARD STOCK SALES.

(Special to The Advertiser.)

Toronto, March 1.—Morning sales: Dome Extension, 500 at 28; Dome Lake, 13,900 at 9; Gold Reef, 1500 at 4¾; Keora, 3500 at 23½, 1000 at 23¾; Kirkland Lake, 1500 at 72; Lake Shore 500 at 115; McIntyre, 2000 at 206, 2000 at 205; Porcupine Crown, 2000 at 33, 2000 at 33½, 2400 at 34, 1600 at 34½, 1000 at 35; Schumacher, 250 at 24½, 2000 at 25; Teck-Hughes, 500 at 16½, 100 at 17; West Dome, 500 at 8⅞; Booth Oil, 1050 at 31½; Beaver, 600 at 62½, 1000 at 63; Crown Reserve, 200 at 38, 2000 at 37; La Rose, 1600 at 50, 1300 at 51; Nipissing, 100 at 12.75; Peterson Lake, 2000 at 21¼ cash, 1500 at 21, 2000 at 21¼; Temiskaming, 1000 at 43½, 500 at 44; Trethewey, 500 at 46, 1000 at 46½, 100 at 47. Total sales, 56,250 shares.

ROWDY TACTICS MAR OTHERWISE SPLENDID GAME AT TORONTO

"Goldie" Prodgers Failed To Shine in Saturday's Match.

Ottawa, March 1.—In his comment on the Senators-St. Patrick game, Tommy Gorman writes in the Citizen:

Not for several seasons has there been so much excitement crammed into one hour's hockey at the Arena Gardens. There was evidently ill-feeling between the teams, as trouble arose early in the day, and I tleaked out that the Ottawa Club would not allow its team to go on the ice unless a block of tickets were secured and allotted to their followers. This was satisfactorily adjusted in some way, but Ottawa objected to the appointment of Umpire Cruise, whom they claimed had given some raw decisions the previous Saturday. Referee Cooper Smeaton ended this dispute by appointing H. Clarke, a Toronto ball player. Manager Sproule and Capt. Heffernan of the Toronto club maintained that Cruise had been named by President Calder and that he could not be displaced, but Ottawa remained firm, and finally won their point.

Forbes played great hockey in the nets and saved them time after time. Matte was the pick of their defence men, and Noble the best of the line, though none of the forwards could get through. Darragh had Noble checked to a standstill, and Wilson could do little against Nighbor. The great "Goldie" Prodgers failed to shine, and though Toronto called on Roach and Denneny, neither showed much. Wilson and Randall again marred their performances by rowdy tactics.

Ottawa's team was met, as usual, with a chorus of hisses and hoots, but the Senators took their medicine and their bumps without a kick, and were going strong at the finish. Indeed, they have won many friends in Toronto, and Randall's cowardly attack on Boucher swung many around to cheer for the visitors. Being Ottawa's second straight victory, it showed that they were the better team, and while Toronto's defeat and their probable elimination, came as a heart-breaker, thousands gave Ottawa credit for a grand exhibition.

BITRO-PHOSPHATE IS GOOD FOR THIN, NERVOUS PEOPLE

A PHYSICIAN'S ADVICE.

Frederick S. Kolle, M.D., Editor of New York Physicians' "Who's Who," says that weak, nervous people who want increased weight, strength and nerve-force, should take a 5-grain tablet of Bitro-Phosphate just before or during each meal.

This particular phosphate is the discovery of a famous French scientist, and reports of remarkable results from its use have recently appeared in many medical journals.

If you do not feel well; if you tire easily; do not sleep well, or are too thin; go to any good druggist and get enough Bitro-Phosphate for a two weeks' supply—it costs only fifty cents a week.

Eat less; chew your food thoroughly, and if at the end of a few weeks you do not feel stronger and better than you have for months; if your nerves are not steadier; if you do not sleep better and have more vim, endurance and vitality, your money will be returned, and the Bitro-Phosphate will cost you nothing.

RUPTURE KILLS 7,000 ANNUALLY

Seven thousand persons each year are laid away—the burial certificate being marked "Rupture." Why? Because the unfortunate ones had neglected themselves or had been merely taking care of the sign (swelling) of the affliction and paying no attention to the cause. What are you doing? Are you neglecting yourself by wearing a truss, appliance, or whatever name you choose to call it? At best, the truss is only a makeshift—a false prop against a collapsing wall—and cannot be expected to act as more than a mere mechanical support. The binding pressure retards blood circulation, thus robbing the weakened muscles of that which they need most—nourishment.

But science has found a way, and every truss sufferer in the land is invited to make a FREE test right in the privacy of their own home. The PLAPAO method is unquestionably the most scientific, logical and successful self-treatment for rupture the world has ever known.

The PLAPAO PAD when adhering closely to the body cannot possibly slip or shift out of place, therefore, cannot chafe or pinch. Soft as velvet—easy to apply—inexpensive. To be used whilst you work and whilst you sleep. No straps, buckles or springs attached.

Learn how to close the hernial opening as nature intended so the rupture CAN'T come down. Send your name today to PLAPAO CO., Block 413, St. Louis, Mo., for FREE trial Plapao and the information necessary.

BLISS Native Herbs Tablets

When CONSTIPATED, take each night a BLISS NATIVE HERB TABLET, made from herbs that act on the STOMACH, BOWELS, LIVER, and KIDNEYS. They contain no mineral drugs. They strengthen the bowels and remove from the body that undigested refuse food, the fermentation of which starts many diseases. M. J. Davis, Hardy, Ark., writes: "I was for a long time a great sufferer from constipation, but BLISS NATIVE HERBS TABLETS cured me, and I have never since had the slightest trouble." Each box contains a GUARANTEE coupon, and is sealed with a blue seal bearing signature of ALONZO O. BLISS. For sale by all leading druggists in boxes containing 200 doses for $1.00 and a smaller size for 50c. Made by A. O. BLISS COMPANY, WASHINGTON, D. C. b

"Say It With Flowers"
Always the Ideal Gift
DIGGS FLOWER SHOP

Sickness Insurance
$1.00 a month up—prompt settlements.
THE DAVIS INSURANCE AGENCY, LIMITED,
208