SOLDIERS OF SOIL SOON TO GATHER

Boys Working on Farms Will Be Given Big Frolic for Three Days.

TO CAMP AT KILWORTH

Vacation for Lads Helping With Farm Work Has Been Arranged.

The last day of June and the first two days of July have been picked as the dates on which schoolboys who have been working on the farms will enjoy their first real vacation since beginning their share of greater production work last spring.

All the "teen age" boys working on the farms in Middlesex and Elgin counties will gather at Kilworth, five miles west of Springbank, on Saturday evening, June 30. Around the camp fire, camp stories and songs will make up a program, which will be followed by an address from Taylor Statten, national boys' work secretary, Y. M. C. A., and a number of war stories by Lieut. William McQueen, a returned officer.

Sunday morning, C. F. Watson will give an address and in the evening W. H. Vaughan will speak.

Also a Happy Smile.

Monday (Dominion Day) will be spent in fishing excursions and games. Farm Service Corps badges will also be presented on this date. Invitations extended to the boys advise them to bring "blankets, small frying pan, granite cup, plate, knife, fork, spoon, any special eats and also a happy smile." They are requested also to forward $1 to Charles F. Watson at the "Y" headquarters here to cover the cost of provisions.

Favorable weather will make the event a decided success, as all other arrangements have been completed. The camp is part of the soldiers' of the soil campaign, a nation-wide propaganda, with the slogan, "Every Canadian boy a producer of food." Its purpose is threefold—to enlist and encourage boys in food production, to provide attractive incentives for keeping them interested in their work, and to relate this service to their religous growth and development.

Gets An S. O. S. Badge.

Every boy who is producing food or assisting in the production is recognized as a "soldier of the soil," and is entitled to wear an official "S. O. S." badge, if approved by the duly appointed "S. O. S." director. These badges will be presented to local "soldiers" on Dominion Day.

There are two branches in which special recognition is given—the Farm Service Corps and the Garden Service Corps. The Farm Service Corps includes every boy who works regularly on a farm and renders faithful and satisfactory service for a period of at least two months. The Garden Service Corps includes every boy who raises a crop of vegetables in a home garden plot, church co-operative plot, or other land, provided the value set on the crop reaches a standard figure to be determined by a vote of all the "S. O. S." directors appointed by August 1.

Every church has been asked to appoint an efficient and enthusiastic worker as a director.

FINE LOT OF MEN JOIN ENGINEERS

Electrical Engineer Returns From U. S. To Devote Services to Cause.

Among the recent recruits to sign up with the Canadian Engineers is A. E. McKenzie, an electrical engineer, whose home is in Hyde Park, but who is at present engaged in the manufacture of electric starters for automobiles in Detroit. Mr. McKenzie is a graduate of the University of Toronto, and joined the signal section of the Engineers, on account of his familiarity with electrical work and telegraphy.

Another recruit to the signal section of the engineers is J. Vogan, a clerk in the Northern Life Assurance Company, this city.

George Gale of Galt, who also joined the signal section, is an accomplished bandmaster, and is well-known as a cornet player throughout Western Ontario. P. R. Cook, a Canadian by birth, whose home is in Manchester, Indiana, and who has been a telegraph operator on many American railroads, also joined recently.

Many bank clerks and office men are coming into the engineers, and find the signal section most congenial employment on account of the highly specialized work. Information may be obtained by calling on Lieut. H. F. White at the armories.

YOU CAN GROW YOUR HAIR

SUCCESSFUL SCIENTIFIC TREATMENT FREE OF CHARGE

FOR OLD OR YOUNG, BOTH SEXES.

Do you suffer from loss of hair?—Does your hair get prematurely grey?—is your hair stripy, sticky or matted?—Do you suffer from dandruff, itching or eczema of the scalp?—Are you baldheaded or about to become so?

If you suffer from any of the above mentioned hair troubles, do not neglect it, but try to relieve the trouble at once. Delays are dangerous. Write at once for our illustrated booklet.

"The Triumph of Science Over Baldness."

(By an Eminent European Specialist.)

FREE TREATMENT

We want to prove to you at our own risk that the Calvacura Hair Treatment stops the falling of the hair; destroys dandruff and eczema of the scalp and promotes the growth of new hair. We will send you a box of Calvacura No. 1, together with the above mentioned booklet, "The Triumph of Science Over Baldness," if you send us your name and address, together with 10 cents in silver or postage stamps to help pay the distribution expenses.

Cut out the coupon below and send today.

UNION LABORATORY, R. 5, 142 MUTUAL STREET, TORONTO.

Please find enclosed 10 cents to help pay the distribution expenses. Kindly send me at once your Calvacura No. 1 and your booklet, "The Triumph of Science Over Baldness." (Enclose this coupon in your letter.) J. 16, 23, 30

O-U STARTER For Fords $15

Complete With Primer

We positively guarantee that the O-U Starter will start any Ford any time that hand-cranking will start it. We give the purchaser the opportunity to make a 10 days' trial of the Starter, and, if it fails to do this, we will refund the purchase price. There is no doubt at all about the convenience and mechanical advantages of a self-starter. All the high-priced, perfectly appointed cars are being equipped with them. They are fast becoming a necessity on business and pleasure cars.

You can now have a Starter on your Ford that is as simple, substantial and reasonable in price as the Ford itself.

There are no complicated parts, no electric wiring or batteries to get out of order or that need replacing. Only two working parts, and these so simple that anyone can understand their construction and operation.

The O-U Starter is purely mechanical and attached to the shaft under the hood, and therefore out of sight. It is operated from the seat, and so easy, can be used by any boy or girl. And you don't have to get out in the mud. You don't run any risk of a sprained or broken wrist, for if there is a backfire the O-U Starter is automatically released. It is and probably always will be the final word in safety starting. The market cannot offer anything better. Never has and probably never will.

Phone 5271. N. D. Munn Co., 226 Talbot St., London, Ont.

IF MAYOR RUNS AGAIN, DR. SHAW WILL OPPOSE

There is already some conversation on the streets regarding the next municipal elections, and it is rumored that Mayor Stevenson will try for another term. He has intimated as much to a number of his personal friends, and it is considered likely that he will take another chance.

Controller R. W. Shaw is a certainty. He will be a candidate for mayoralty honors. Controller E. S. Little is also mentioned, and may run, in case Mayor Stevenson does not take another chance.

It is rumored that Chairman Philip Pocock of the utilities commission will not run again.

1,000 BOOKS ON WAR ARE READ MONTHLY BY LONDON PEOPLE

Public Library Has Responded To Demands of Public.

MANY ABOUT CANADIANS

Ten or Twelve Volumes Commemorate Deeds of Men in Flanders.

The character of reading that London people are doing is falling into some interesting divisions, much of which is directly traceable to the effect the war has produced upon he public mind. That the war has been directly instrumental in enlightening people in regard to certain subjects connected with it is of course only natural, and may be said to be one of the benefits of the terrible conflict.

In the first three months of the war material of this kind was very limited, but the demand for literature which would throw more light upon the reasons for the war, the national character of the divers belligerents, the various types of war machinations and many other interesting phases and sides of the world conflict, was so insistent that the London Public Library has enlarged its supply of war material to such an extent that it has in monthly circulation over 1,000 books dealing with the all-important subject.

Books About Canadians.

Within the last year there have been issued ten or twelve books dealing directly with the achievements of Canadians in France, and Canada's wartime national aspect.

Books pertaining to religious subjects, about which there was locally much discussion and controversy, have become increasingly in demand, and manuscripts and articles dealing with psychical research have likewise been greatly sought after by the ever curious and magnanimous public.

H. G. Wells' literature has a large coterie of adherents and his books are nearly always to be found, not only in the library, but in the various homes of admiring and perspicacious readers. The book, "Mr. Britling Sees It Through," which was so typical of Wells in his most versatile and alluringly matter-of-fact style, is largely responsible for his great popularity, which bids fair to attain a zenith unsurpassed by modern writers. His "Italy," and his latter book, "God the Invisible King," are much sought after.

Many interesting archaic manuscripts are on exhibition at the library, and afford an interesting deviation for all Londoners.

BADA BOY STEALS ZEPITELLO'S FRUIT

John Zepitello, who runs a fruit stand at the corner of Hill and Wellington streets, appeared in police court today charged with disorderly conduct. According to his story, a number of small boys have been in the habit of gathering in front of his store every night and annoying him. Wednesday night he went after one of them and tossed boy and cart on to the street. Damages to the cart cost him 85 cents today, while the youngster paid up for a bottle of ginger ale that he had absently-mindedly taken from Zepitello's store without leaving the five cents.

NURSES WILL REPORT AT TORONTO MONDAY

Miss Elizabeth Cheetam, Miss Minnie Dodge and Miss Nellie Thomson of the No. 4 Nursing Division, St. John Ambulance Brigade, have received notice from the central office to report in Toronto on Monday, June 25. The three young ladies will then receive their uniforms, and file the agreement for their departure overseas.

PTE. F. C. BENNETT IS REPORTED WOUNDED

Mrs. T. Bennett, 805 Lorne avenue, has received word that her only son, Pte. F. C. Bennett, 158338, infantry, had been seriously wounded, and was now in the 26th General Hospital at Etaples. No particulars are given. The young man enlisted with the 91st Battalion, and has been in the trenches for about 10 months.

CITY TO SECURE BIG HOSPITAL

Committee Assured of Institution To Hold 600 Beds.

CASE IS CLEARLY STATED

Controller Moore Had Facts Ready and Impressed Chairman of Commission.

The deputation which went to Ottawa to lay the claims of London for a military hospital here has returned, assured that the institution would come to London.

When the committee met the hospitals commission, Controller John M. Moore presented plans for the various sites in question. There are at least six, of which Carling Heights and the Western University property, just north of the city, are two. The other sites have not been bonded as yet, although prices have been secured. Mr. Moore explained the values of each place, and their suitability.

Senator's Assurance.

Senator Lougheed, the chairman of the commission, was much impressed with the clear method of explanation, and assured the deputation that the hospital would be located in this city. He did not favor the Huron College site, but thought that the others would do.

He promised to send an inspector to London within ten days, to select the most suitable location, and settle the question.

The commission would build a 600-bed hospital here. The buildings would not be of a permanent character, but for temporary use. The whole establishment would cost about $200,000.

The city would be asked to furnish the land, that being promised by the committee. The cost will run between $8,000 and $14,000, depending on the parcel of ground selected. The buildings will be completed by September at the latest.

Those Who Spoke For City.

The case was laid before the commission by Controller Moore, Controller R. W. Shaw and A. B. Greer, representing the board of trade.

"We are certain to have this big hospital," said Controller Little. "We were asked to furnish the land, which we will do, the cost varying from $8,000 to $14,000, depending on the selection. The matter of location will be settled within ten days, and work will be started on the buildings immediately."

BEST BODY INSPECTED COL. CALDWELL'S TRIBUTE TO LONDON ENGINEERS

Lieut.-Col. A. C. Caldwell, officer administering the Royal Canadian Engineers, arrived in London today from Ottawa, and inspected the offices and quarters of the Engineers at Carling Heights, and at the armories. This afternoon he inspected the Service Company of the Canadian Engineers at Carling Heights camp, and expressed the opinion that the company was the finest detachment of Engineers that he had seen in this district. Lieut.-Col. Caldwell left for Windsor this afternoon.

STRICKEN AT SYNOD DIES AT HIS HOME

Rev. W. J. Taylor Expired Following Operation for Appendicitis.

Rev. W. J. Taylor, rector of St. James' Church at St. Marys for 27 years, and one of the oldest Anglican ministers in the diocese of Huron, died last night at his home as the result of an operation for appendicitis, with which he was stricken on Tuesday while attending the synod.

Mr. Taylor was hurriedly removed to his home after the illness came on and was operated upon Wednesday. His age, 72 years, was against him, and he passed away at 9 o'clock Friday night.

He was born in England, where he was employed for some time in the offices of the Colonial Continental Church Society. He had been in the ministry 32 years in this diocese, being rural dean of the County of Perth, rector at Wardsville, and later rector at Mitchell, going from there to St. Marys.

Mr. Taylor's son, Rev. Dr. Taylor, who has been associated with John R. Mott in missionary work in China, was summoned home from Muskoka on his father becoming ill, but was only able to reach Stratford before death had taken his parent.

Two daughters, one at home and another married living at St. Marys, survive. Mr. Taylor's wife died about one year ago.

The funeral will be held on Monday from St. James' Church, St. Marys, at 2:30 o'clock, and will be attended by the bishop and the city clergy.

LOSES LIFE BY DROWING NEAR NORTH BAY TUESDAY

Owen Sound Boy, Brother of London Girl, Victim of Accident.

OWEN SOUND, June 22.—Mrs. John Wilson of Chatsworth received word that her son, Cameron Wilson, who for the past two years has been living at Swastika, near North Bay, had lost his life in a drowning accident on Tuesday. He had been conducting a miners' supplies store. No particulars regarding the accident have been received.

The young man, who was about 39 years of age, was born at Chatsworth, and was well known in this district. He is survived by a wife, his mother, and four sister, Mrs. S. H. Breese and Miss Merne Wilson of Chatsworth, Mrs. R. G. Simmie of Clavering, and Miss May Wilson of the London Farmers' Advocate, and one brother, William Wilson, of Chatsworth. The body will be brought home if it can be recovered.

SOCIALIST CONFERENCE WAITS ON RUSSIANS

STOCKHOLM, June 22. — The Dutch-Scandinavian committee today announced that the question of a general Socialist conference cannot be decided until the Russian delegation has conferred with the committee. According to private information the Russian delegation has left Petrograd.

The German Socialist minority delegation to the international Socialist conference has arrived here. It is composed of Hugo Hasse, leader of the Socialist minority in the Reichstag, Carl Kautsky, Arthur Stadthagen and Eduard Bernstein.

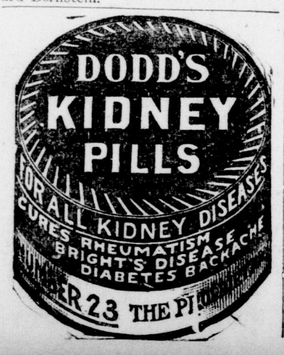

MAGIC BAKING POWDER

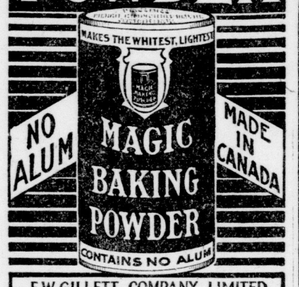

E.W. GILLETT COMPANY LIMITED
TORONTO, ONT.
WINNIPEG MONTREAL

SUES HIS STEPSON TO RECOVER $600 IN DEAL FOR PROPERTY

William Sadlier Alleges That He Was Victimized.

LOTS FIVE MILES OUT

Represented To Be Beautifully Situated On Car Line at Regina.

Five county court writs were filed at the court house today.

County Constable William Sadlier is suing his stepson, R. E. Stewart, a real estate agent of Minneapolis, Minn., for $600. Mr. Sadlier alleges that on a visit home last summer his stepson induced him to buy two lots in Regina, which he described as being beautifully situated on a proposed car line close to the Regina Country Club. Considering that it was "all in the family," he would sell the lots to Mr. Sadlier for $600, although the regular price was $800. The county constable after paying, declares he ascertained that the lots were five miles in the country, and now is anxious to recover his money. J. M. McEvoy is acting for Mr. Sadlier.

Meredith & Fisher issued a writ on behalf of Silverwoods, Limited, for $324.25 against R. H. Dennis, Windsor, for goods sold and delivered.

Meredith & Meredith issued a writ on behalf of themselves against Thomas Williams of Glencoe for $171.30 for professional services.

U. A. Buchner has issued a writ on behalf of Emma Johnston against Benjamin Johnston of this city for $144.21 for goods supplied and money loaned to the defendant.

Caroline Timothy of Caradoc Township, alleging that Henry James and George Jeffery, also of Caradoc, unlawfully converted a horse owned by the plaintiff to their use, has issued a writ against them through Meredith & Meredith for $160 damages.

OPEN BRITISH-CANADIAN OFFICE FOR RECRUITING IN CHICAGO FOR WEST

NEW YORK, June 22.—Lieut.-Col. J. S. Dennis, who for many years has been assistant to Lord Shaughnessy, president of the C. P. R., and is now chief commissioner of the development branch of that service, has been loaned to Gen. White, commanding the British-Canadian recruiting mission in the United States, to assist in obtaining British and Canadian recruits for the army.

Col. Dennis is taking over the command of the western portion of the United States, with headquarters at Chicago, and it is intended to begin an active campaign to give all British and Canadian citizens of military age resident in the western United States an opportunity of joining the army and "doing their bit" to assist the war.

HOMEWOOD NURSE CLASS GRADUATES LAST NIGHT

Annual Ceremony at Guelph Institution Most Interesting One.

GUELPH, June 22. — The graduation exercises in connection with the Homewood Sanatorium nursing staff took place this evening, and proved to be an interesting function. The diplomas were presented by Ven. Archdeacon Davidson, and the class pins by Judge Hayes. The graduating class was as follows: Mrs. Charlotte M. Kirk, London; Miss Hattie Wilson, Gananoque; Miss Laura McKay, Elmira; Miss Marjorie Trull, Oshawa; Miss Madeline Hibbert, Hamilton; Mrs. Eleanor Woodall, Toronto; Miss Abrozine Milburn, Brantford.

Miss Street, the head nurse, was presented with a basket of red roses. Dr. Hobbs presented Miss Wilfong with a nursing textbook for having taken the highest marks in the junior class in the subject of nursing. Dr. Barnes gave the Florence Nightingale oath to the graduating class.

ACCIDENT CAUSED DEATH

Essex Woman Died From Injuries Received in Fall From Buggy.

ESSEX, June 22. — Rev. W. D. Magee, of Straffordville, has accepted a call to become pastor of the Baptist Church, and will begin his work at an early date.

The funeral of Mrs. Albert S. Cummiford was held with services at the family residence on Talbot street, conducted by Rev. W. E. Donnelly, Gesto. Interment was made in North Ridge Cemetery. Two weeks ago, while returning to her home from Elford, the horse attached to the rig in which she was riding stumbled, and jerked the buggy, with the result that she was jolted out of the seat and fell across the wheel, bruising her side severely. Pleurisy set in and on account of her age and weakness proved fatal in a couple of days.

MORE BAD CHECKS BY ALLEGED RETURNED MAN

Essex Bank Returns Worthless Paper to Lower Province Cashers.

ESSEX, June 22.—Further fraudulent checks, cashed by Pte. Hunt, who passed them on Essex, Windsor and Kingsville men a few weeks ago, have come to light. Last Friday two checks were presented to the local branch of the Imperial Bank, and were returned to the bank cashing them because Hunt had no account here.

Hunt, who poses as a returned soldier, put over the checks in the lower provinces.

HOLDING PATRIOTIC TEA.

TILLSONBURG, June 22.—The Young Girls' Patriotic Society will hold a garden festival on the spacious lawns of Dr. J. B. Reid on Saturday afternoon and evening, and the entire proceeds will go towards sending boxes to the Tillsonburg boys at the front. The young ladies have always won unstinted praise from the boys in the trenches for their generosity in the past.

SMALLMAN & INGRAM LIMITED

"Vudor" Shades Convert the Porch Into a Living-Room

The pleasure of living in the open air and at the same time being excluded from public view is attained by hanging Vudor shades around your porch. The Vudor is so constructed as to let in the air and light, but at the same time excludes the view. They add an attractive and aristocratic appearance to your home, as well as a healthful atmosphere, making the porch the most popular and most used room during the summer months. Vudor Shades come in widths from 3 to 12 feet, and can be had to fit almost any inclosure. New stock just received—a shipment which has been for weeks delayed. There is no other porch shade so durable, strong and satisfactory in every way as Vudor, so simple to hang and easy to operate. A child can run them up or down.

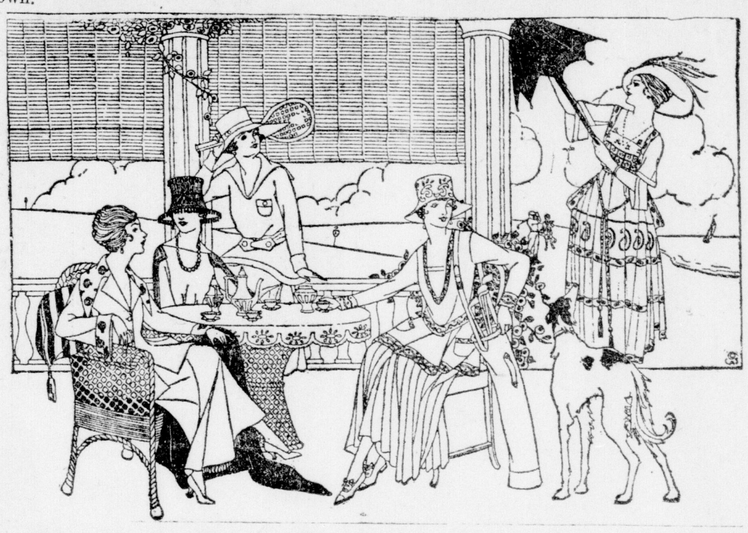

Vudor Shades, Crex Rugs and Summer Furniture

How inviting and restful your summer porch may be made with a Crex Rug, a few Wicker, Sea Grass or Hickory Rockers, a Table, Settee and a Sleeping Lounge or Hammock—then you have comfort by day and a perfect sleeping porch by night.

Porch Furniture, Rugs and Vudor Shades, Third Floor.

Sale of Paints, Varnishes and Enamels Next Week

For one week we will offer Paints, Varnishes and Enamels at special sale prices. This will be your opportunity to supply your needs for out and inside work at quite a saving in price. What about your fence or outside woodwork—a pure linseed oil paint will add years to their life.

Specially Priced For One Week Only

Forty colors to choose from, for outside or inside use. Half-gallons, $1.45; quarts, 75c; pints 40c

Floor Paints, ten colors. Half-gallons, $1.30; quarts, 65c; pints 35c

Sani-Flat, for inside use, dries with a soft velvet finish. Half-gallons, $1.40; quarts, 70c; pints 35c

SALE—S. & I. HOUSEHOLD LACQUER—SALE.

Especially adapted for beautifying and preserving all kinds of woodwork, furniture, etc.; stocked in mahogany, walnut, light and dark oak, rosewood, cherry, moss green, rich red, flat white, etc. Half-pints, 19c; pints, 39c; quarts 79c

Special Sale of Varnishes

FLOOR FINISH—Pints, 45c; quarts, 80c; half-gallons $1.60

ELASTIC OAK—Pints, 30c; quarts, 55c; half-gallons .. $1.00

VENUS HOUSEHOLD ENAMEL, white and ivory; pints, 60c; quarts $1.10

BRUSHES at one-quarter off regular price to purchasers of paint or varnish.

MURESCO, in white and colors, for decorating plaster work. Per five-pound package 50c

C. AND B. FLOOR WAX for finishing floors, interior woodwork, furniture, etc. ..... 50c lb. tin

C. AND B. LIQUID WAX, cleans and polishes ..... 45c tin

PAINT REMOVER—Removes old paint, varnish, etc. Half-pints, 25c; pints 45c

JAPAN DRYERS—Half-pints, 15c; pints, 30c; quarts .. 60c

GRAINING COLORS—Light and dark oak, 2-lb. tin 25c

STICKFAST PASTE POWDER, 2-lb. package 25c

POWDER GLUE for sizing ..... 40c lb. package

SHELLAC, SATINETTE AND VITRALITE ENAMELS, in white and ivory, gloss or eggshell, always in stock.

GOLD BRONZE—One package bronze, tin, liquid and brush 30c

THIRD FLOOR.

Bridal Rose Dinner Sets in Nippon China

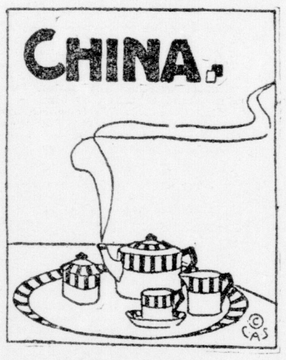

This design was originally an Austrian pattern, and many who began collecting in same have been unable to complete their set, but fortunately it has been taken up and is now being made in Japan, and we now have this popular pattern in open stock and can supply collectors with any pieces you may need or sets complete. Complete your sets now while assortment is complete.

Kermes Cups and Saucers 50c
Ovido Cups and Saucers 35c
Bread and Butter Plates 25c
Tea Plates 30c
Breakfast Plates 40c
Dinner Plates 55c
Coupe Soups 40c
Oatmeals 30c
Fruit Saucers 20c
Salt and Peppers 15c
Platters, 10, 12 and 14 inches $1, $1.50 to $2

Round Casseroles $1.85
Cake Plates 75c
Covered Mustards 50c
Sugar and Cream, in two sizes, at, per set ..... 85c and $1.25

Also Pickle Dishes, Spoon Trays, Celery Trays, Cheese Plates, etc.

$18.95—Special Dinner Sets, 97 pieces, in three nice patterns. Special at $18.95

AFTERNOON TEA SPECIALS.
Served from 3 to 5:30 o'clock.
Egg Salad, French Dressing, Tea Rolls, Cup of Tea or Coffee 25c
Strawberry Shortcake, with Whipped Cream 20c

AFTERNOON TEA SPECIALS.
Served from 3 to 5:30 o'clock.
Cream Cheese Sandwich, Cup of Tea or Coffee 10c
Buttered Toast, with Honey, Cup of Tea or Coffee 15c

SMALLMAN & INGRAM LIMITED

Strathroy Congratulates Distinguished Townsman

STRATHROY, June 22.—Strathroy has sent its official congratulations to Sir Arthur Currie, commander of the Canadians at the front, the Strathroy boy selected to become Byng's successor as supreme in command of the Canadian army corps. On behalf of the town council, acting as representatives of the people, Mayor Graham sent the following cablegram today:

"Strathroy council and citizens heartily congratulate you as fellow-residents on your well-earned promotion to chief command of our Canadians who are fighting for the defence of liberty and justice.

"Dougal Graham, Mayor."

ST. THOMAS PRINCIPAL INDORSES CADET CAMP

Is Canvassing for Boys to Come to Carling Heights for Summer Training.

ST. THOMAS, June 22.—Dr. Voaden, principal of the collegiate institute, is heartily in accord with the plans of Capt. Barclay, organizer and inspector of Military District No. 1, London, for a cadet camp at Carling Heights. The local principal has not only indorsed the scheme, but is canvassing for boys to attend.

Each cadet will be paid 50 cents per day and will be provided with rations, blankets and quarters, as well as transportation to and from the camp. All must be 15 years of age or over.

FAREWELL PRESENTATION

Highgate League Remembers Active Workers Leaving for Other Fields.

HIGHGATE, June 22.—Rev. W. P. E. James, pastor of the Highgate Methodist Church for the past year, and who has been appointed to the Guilds circuit, will preach his farewell sermon on Sunday, June 24.

On Wednesday evening the members of the Highgate Epworth League met at the home of Mrs. W. J. Smale, in honor of Alec J. Smale, who leaves next week for Florence. They presented each with an encyclopedia and an appropriate address. The addresses were read by Delmer Gosnell and Manson Gosnell. The presentations were made by Norman Morrison and Harold Edwards. Rev. James and Mr. Smale made suitable replies. Both were active workers of the Epworth League.

The remainder of the evening was devoted to contests and music, which was furnished by Miss Moody, after which a luncheon was served.

SATISFIED MOTHERS

No other medicine gives as great satisfaction to mothers as does Baby's Own Tablets. These Tablets are equally good for the newborn babe or the growing child. They are absolutely free from injurious drugs and cannot possibly do harm—always good. Concerning them Mrs. Jos. Morneau, St. Pamphile, Que., writes: "I have used Baby's Own Tablets and am well satisfied with them and would use no other medicine for my little ones." The Tablets are sold by medicine dealers or by mail at 25 cents a box from The Dr. Williams' Medicine Company, Brockville, Ont.

Summer Is Alive With Invitations To Kodak!

and picture-making is so easy the Kodak way anyone can get good results.

KODAKS from ..... $7.00 up
BROWNIES from ..... $1.25 up

J. H. BACK & CO.

210 DUNDAS STREET.

Your Films when sent here are finished by people who "know how." Try us with your next roll.

CONSCRIPTION MEETING AT WINDSOR ON TONIGHT

Dr. Michael Clark Expected To Be Present and Labor Men Too.

WINDSOR, June 22.—Dr. Michael Clark, M.P., of Red Deer, is expected to address a huge public meeting here on Saturday evening, when the Government's conscription bill will be discussed. It is hoped that representatives of the trades and labor council will attend, so that public opinion may be voiced.

GRADUATES WITH HONORS.

DENFIELD, June 22.—Miss Verna Wilson has returned to her home in Denfield from St. Thomas, where she has been in attendance at Alma College. Miss Wilson graduated with honors in music, and is now entitled to place after her name the letter A. A. C. M.

WELL-KNOWN WRITER DIES IN HOSPITAL

GUELPH, June 22.—The death occurred at St. Joseph's Hospital this evening of H. K. Cockin, one of the most widely-known men in Western Ontario. He had been in failing health for some months, but was able to be around. This afternoon he went to the hospital for an operation, but did not survive.

Mr. Cockin was in much demand in recent years as a public speaker. He took an active part in politics, and was an organizer of ability, conducting very successfully several local option campaigns on behalf of the rantis. He was particularly well known as a newspaper writer, contributing regular articles to both the Guelph Herald and Mercury. He wrote under the penname of "The Blacksmith." He was born in England, had traveled widely on the continent, but had resided in Guelph for the past 25 years.