THE T. EATON Co. LIMITED

190 Yonge St. Canada's Greatest Store. Toronto.

YONGE AND QUEEN STREETS, November 6, 1896.

Things to Wear!

To be explicit, we sell everything that men, women and children can possibly need for style or comfort. Our eyes and ears have been in all the nooks and centres where the arts of the world produce the things you need or don't need, but which will yet catch your fancy. New goods are opening up every day in spite of the advanced season. The leviathan interest here is new styles and late novelties, which help make the store more and more distinguished. Such goods as these are too quick with thought for an ordinary pen to dash through. It's our place to simply suggest:—

Ladies' Black and Brown Covert Coating Jackets, strapped seams, velvet collar, new revers, regular price $20, special at 15.00

Ladies' Tailor-made Jackets, fine box cloth, black and brown, velvet collar, silk lined throughout, latest style back, regular price $25, special at 17.50

Ladies' Circular Cape, grey and white squirrel lining, fawn box cloth covering, Thibet collar 20.00

Ladies' Black Silk Plush Circular Cape, handsomely embroidered with beads and silk, Thibet collar and fronts. 30.00

Turnbull's Full-fashioned Hand-made Underwear, unshrinkable, in 16, 18 and 20 gauge, some lines in shirts, other lines drawers, broken sizes, regular price $1.25, $1.50, $1.75 and $2 each, Saturday morning ..... .94

Men's English Stiff Hats, Christy's make, quality L, in the new fall shapes with high full and medium narrow crowns, satin lining, leather sweat, silk trimming, colors black, tobac, chocolate and light coffee, special at..... 2.00

Men's Colored Cambric Shirts, open back and front, 2 separate collars and separate cuffs, in light and dark blue narrow stripes, all sizes, regular price $1.25 and $1.50 each, Saturday 1.00

Men's Casco Calf, Russia Tan Calf, Box Calf and Buff Laced Boots, Goodyear welt, McKay sewn, all shapes and styles, sizes 6 to 10, regular price $3 to $4, Saturday..... 1.50

Men's Blue and Black Beaver Overcoats, in single or double breasted shape, heavy checked tweed linings, velvet collar, sizes 35 to 46, Saturday.. 7.00

Men's Suits, heavy dark grey and brown Canadian tweeds, four-buttoned, single and double breasted sacques, best twilled Italian cloth linings and strong trimmings, perfect fit and cut, sizes 36 to 44, Saturday 5.00

Boys' Overcoats, dark navy blue ribbed Canadian tweeds, with detachable cape, heavy twilled linings, sizes 22 to 28, Saturday 1.85

1,750 yards Body Brussels Carpet in a large variety of new patterns and colors, with 5-8 borders and 3-4 stairs to match, regular price 85c to $1 per yard, on sale Saturday morning at..... .58

Things to Eat!

Between the Groceries we sell and the Lunch Room we control this business is developing more and more along metropolitan lines. We have a decided interest in keeping prices down and we mean to enlarge the economy of housekeeping. Being direct importers of Teas and Coffees and buying staple Groceries almost by the carload mean that we own such goods for less than anyone. And turning the entire stock over often means that we've no old goods to masquerade as new. That's a big consideration with Groceries. Whatever the price, you want to be sure they're fresh enough to be good and good enough to be fresh.

Don't take it for granted that Groceries are alike in all the stores. They're not, nor are the ways of selling alike. This is the way we do business:—

New Valencia Raisins, per lb.	.5	Horseshoe Salmon, per tin	.12
Choice Table Figs, per lb.	.10	Ivory Gloss Starch, 6-lb. drum for	.45
Fine Shelled Almonds, per lb.	.25	Heinz's Baked Beans, with tomato sauce, per tin	.15
Heinz's Pickles, per bottle	.12	Best Quality Jersey Cream Butter, from our own dairy, per lb.	.25
Heinz's Tomato Catsup, per bottle	.12	Crosse & Blackwell's Candied Lemon and Orange Peels, per lb.	.14
Crosse & Blackwell's Marmalade, per jar	.12½	Crosse & Blackwell's Candied Mixed Peels, per lb.	.16
Canned Corn, Tomatoes, Beans or Peas, new pack, per tin	.7	Canadian Snowflake Baking Powder, Saturday per lb.	.7
Canned Apples, per tin	.5	Knox's Acidulated Gelatine, Saturday 2-oz. packet for	.10
English Corn Flour, per lb. packet	.5½		
Farinosa, per packet	.14		
Royal Starch, for laundry work	.9		
French Macaroni, one lb. carton	.10		

Things to Live With!

We'll tell you when to stop coming for Wall Papers. All Toronto has been talking about them, and the half of Canada has been wondering where we get goods to sell so cheap. Paperhangers and dealers everywhere are accustomed to paying more than we ask, and we're readily accused of underselling. Can't stop to bother with that now. The simple fact is that we got five carloads of Wall Papers to sell at a price actually below the cost of production. Market overstocked, money scarce, trade congested—no wonder manufacturers were willing to let go at a sacrifice! We're doing a big business in every sort of Housefurnishings beside Wall Papers:—

900 Yards Heavy English Tapestry Carpets, in new patterns and elegant colors, regular price 50c and 60c per yard, on sale Saturday at .... .35

5,000 Rolls Embossed Gilt Wall Paper, slightly damaged, in a variety of designs, in shades of Nile green, brown and buff, regular price 25 cents per single roll, on sale Saturday at ..... .10

5,000 Rolls Glimmer Wall Paper, calandered stock, new floral patterns, in shades of dark blue, yellow, pink and buff, suitable for halls, parlors, bedrooms, sitting rooms, etc., usually sold at 10 to 15 cents per single roll, on sale Saturday at 6

100 Pairs Heavy Chenille Portieres, deep combination, broken dado and new Imperial fringe top and bottom, in crimson, terra cotta, blue, electric, fawn, Nile, brown and bronze, 48 inches wide, 3 yards long, regular price $6 a pair, Saturday at 4.25

THE T. EATON Co. LIMITED

190 YONGE ST., TORONTO.

THE TORONTO WORLD
ONE CENT MORNING PAPER
NO. 83 YONGE-STREET, Toronto.
Branch Office: No. 13 Arcade, Hamilton. H. E. Sayers, Agent.
TELEPHONES:
Business Office—1734.
Editorial Rooms—523.
SUBSCRIPTIONS:

Daily (without Sunday) by the year	$3 00
Daily (without Sunday) by the month	25
Sunday Edition, by the year	2 00
Sunday Edition, by the month	20
Daily (Sunday included) by the year	5 00
Daily (Sunday included) by the month	45

SMELT THE ORES IN CANADA.

The great bulk of the ore of the mines in the Kootenay country, whether gold or silver, is shipped across the boundary line into the United States for the purpose of smelting. It is true there is one large smelter near Rossland, and a promise of others being built; but as long as the present system is allowed to continue just so long will the smelting of Canadian ores be carried on largely in the United States, to the great profit of Americans and to the certain loss of Canadians. The News-Advertiser, a paper published in Vancouver, brings up this question. It points out that the output of the silver mines in the Slocan district is finding its way to the American smelter at Tacoma, and calls upon the people of Vancouver to take some steps to prevent it. In view of the fact that the output of the Slocan mines is certain to develop in a very short time into enormous proportions, our Western contemporary asks the citizens of Vancouver to take the matter up seriously, and to erect a smelter in that city. This, we take it, is a wise move on the part of the people of Vancouver. But something more has to be done, and that something by the Dominion Government. Parliament at its next session ought to pass a law putting a heavy export duty on all ore going out of the country for smelting purposes and even matte—which is the product of the smelters—going out of the country for the final process of refinement. The World, furthermore, would support any Government which would bonus or subsidize, if private capital does not see its way to giving it, smelters for handling the British Columbia ores. Mining may be profitable to the individuals who reap the profits of valuable mines, but mining is much more profitable to the people of the country when all the work in connection therewith is distributed among them and not given to the miners, smelters and refiners of foreign countries. Now is the time for the Government at Ottawa to show whether it is equal to the occasion and ready to do whatever is necessary to make British Columbia and Ontario and the other provinces a source of wealth and work to the people of our own country, and not a source of wealth and work to our rivals who live in the country to the south of us.

THE MAYOR IS POPULAR.

The developments which have taken place in municipal affairs during the past two days are truly interesting and instructive to citizens, and especially to that class who are earnest advocates of prohibition. On Wednesday evening the true inwardness of the agitation for a plebiscite upon the liquor question and the frantic efforts to induce the Government to bring on the vote in January was exposed. Mr. Alderman Frederick S. Spence assumes the role of apostle of the prohibition party and he is given as the authority for the statement that the main object in fixing that date was to ensure the election of Mr. Robert J. Fleming to the Mayor's chair. The sincere and honest advocates of prohibition, and there are many of them who are entitled to respect for their consistency, will find food for reflection in the fact that under the regime of the same Mr. Robert J. Fleming as Chief Magistrate city property on the Island was allowed to be leased by parties for the illegal sale of liquor. Such was the confidence enjoyed by the lessee in the liberal views of the civic executive that he boldly requested a rebate of the rent agreed upon because of the heavy fines to which he had been subjected for breach of the law. The present Chief Magistrate appears to enjoy the confidence of the prohibitionists and law-breakers alike.

THE KHAN'S POEMS.

Readers of The World will be glad to hear that The Hamilton Spectator people are bringing out a 250-page volume of Mr. R. K. Kernighan's [The Khan] poems. Many of them made their first appearance in the columns of The World. We quote from The Spectator's announcement:

The Khan, as his friends know, is R. K. Kernighan of Rushdale Farm, Beverly, in the County of Wentworth. He has been justly called the Whitcomb Riley of Canada, having the faculty of making entertaining verse out of the ordinary doings of the old farm, and of glorifying rural scenes. He has more originality than Riley, and frequently soars far beyond the farm and the village with excellent result. He has been a prolific writer, and while the bulk of his poems—and perhaps the best of them—are of the rural order, bright with the dewdrops of the field, and redolent of new mown hay, there are few subjects of interest to the Canadian of 1896 which the Khan has neglected, and with credit to himself. Other Canadian poets have won fame by more pretentious work than that of the Khan, but the Khan is emphatically the Canadian poet of the people—the poet whose verse stirs the masses because it is understood by them; because it brings to them features they recognize, and tells them their own story in language which cannot be misunderstood.

Will be Backed by Citizens.

Mr. George Crawford's endeavor to make the city pay for the act of vandalism committed by a lot of rowdies on Hallowe'en night will meet with the approval of every law-abiding citizen. It seems that on this particular night the constable was taken off this beat and sent in another direction, so that the ruffians had every opportunity to wantonly destroy the property in question.

Police Court Jottings.

George De Courie was sent to jail for 60 days on a charge of theft, by Magistrate Denison.

James Stinson was fined $50 and costs for assaulting Mrs. Ann Harris. If the fine is paid the complainant will get $30.

For depression of spirits, nervousness and general weakness, Miller's Compound Iron Pills are a sure cure. 50 doses, 25 cents.

GOLD MINING IN ALGOMA.

An Interesting Talk With Mr. Wylie of Port Arthur,

MANAGER OF THE SAW BILL.

One of the First Men to Operate a Gold Mine in the Province.

Sawbill Has at Present 500 Tons of Ore on Hand for Smelting—The Folger Brothers of Kingston and Several New York Capitalists Interested in Adjoining Properties—Working at Hawk Bay—Other Promising Properties—Vast Extent of the Gold-Bearing Area.

Mr. F. S. Wylie of Port Arthur, who is at the Queen's, was seen by The World yesterday in reference to the outlook for gold mining in Algoma. Mr. Wylie is interested in the Sawbill mine, as well as many other locations in that district, and has the distinction of being one of the first men to operate a gold mine in this Province.

He said that, being its original discoverer and present managing director, he had devoted especial attention to the Sawbill mine. When he left the mine some ten days ago the shaft was down 110 feet and had started drifting north and south at a sixty foot level. The ore not only increases in quantity but improves in quality as greater depth is attained. In the shaft the vein carries a width in the south end of about 5½ feet and in the north end of about 5 feet. It is the intention of the company at their annual meeting on the 10th of November to formulate a policy in regard to the working of the mine and also as regards the plans as to milling.

NOTHING SMALLER THAN TEN-STAMP

Anything smaller than a ten-stamp mill would be out of the question, and it is possible that a larger one will be purchased. As soon as the cheaper mode of transit by way of the ice on the inland lakes will warrant it, this mill will be transported to the location. There are about 20 men employed on the Sawbill property, and the gang will be increased as the ice will permit of it. At present there are upwards of 500 tons of ore on hand for smelting.

FOLGER BROS. INTERESTED.

Adjoining the Sawbill mine the Folger Bros. of Kingston, associated with several New York capitalists, among the latter being ex-Governor Flower, are interested in half a dozen most promising properties. Some of them have been reported on by most prominent experts and have been pronounced upon as being of considerable merit. Some of the leads average 100 feet in width and are panning gold for the entire width. Mr. Corning of New York City has recently returned from a visit of inspection of these properties, and it is generally understood that he is most favorably impressed with that part of the country, and more particularly with the properties he was sent out to inspect. It is early as yet to formulate any policy in reference to these properties, but judging by the opinions of these experts they will probably transport to the properties a large building plant between now and the time when the ice breaks up on the inland lakes in the spring.

AT HAWK BAY.

At Hawk Bay, ten miles to the east, the Hawk Bay Gold Mining Company is operating. This company is composed of Eastern Ontario and Port Arthur people. About twenty men are engaged in preliminary development, sinking a shaft, etc., and so far most excellent results have been obtained from the work. It is expected that by New Year's they will reach a depth of about 30 feet. Considering the amount of work done, a good quantity of very rich ore has been encountered.

LAKE HAROLD MINE.

Another property, the Lake Harold mine, located on the Seine River, about 40 miles from the C. P. R. and 15 or 20 miles from the Hawk Bay and Sawbill, has been vigorously worked during the past season. A five-stamp mill has been in operation during the season, and it is proposed by the company to increase the gang of miners and also the milling capacity during the coming winter. Very excellent results have been obtained from this mine, and with the increase in plant and staff it is thought that the output will be considerably increased during the next season.

OTHER PROMISING PROSPECTS.

A number of other promising prospects are under preliminary development, which will be more vigorously pushed as soon as the facilities will allow them to transport machinery and supplies.

Explorers from all parts of Canada and the United States have been thronging to the neighborhood of these properties, which are supposed and even conceded to form a very promising mining location. Surveyors have, of course, had all they could do, and nearly 200 prospects have been located in the last two months.

EXTENT OF THE COUNTRY.

When it is known that the mining country is 100 x 40 miles in extent and that but an infinitesimal portion of it has been worked at all it is hard to imagine what results may be obtained during the next two years. Only some $100,000 has so far been invested in the mining locations of the district, but that is only a "drop in the bucket."

TRANSPORTATION FACILITIES.

The attention of the Ontario Government should be called to the fact that a summer road from the C. P. R. should be constructed to open up this country. The centre of the Seine River is inaccessible and facilities should be provided for prospectors. Until such time as this summer road be constructed slow progress will be made in developing, not to mention the extra outlay of money that is being required for the transportation of mining machinery and supplies. A road at some point between the English River and Bonheur Station, running south for a distance of 35 miles, would tap the middle of the Seine River between where it rises and its mouth at Rainy Lake. It would be of inestimable benefit to the mines being operated in that country. Unless they have a large supply of capital people are handicapped in doing any great amount of work. A deputation will probably lay this matter before the Government, and it is expected they will remedy the existing state of affairs."

In conclusion Mr. Wylie said that if this country were judiciously managed it would be one of the greatest mining countries in the world.

"Canada for the Canadians."

Guelph Herald.

Canadians generally will entertain a feeling of satisfaction at the result in the United States. The 16-to-1 propaganda aimed at the repudiation of national credit, the disturbance of the financial and commercial interests of the country and the establishment of a condition of things out of harmony with the spirit of the democracy and at variance with the peace and good order of the community. The defeat of the forces that sought such a revolution must be gratifying to us on higher and broader grounds than national or provincial interests. Canada has nothing to hope for, nothing to expect, from McKinley. His policy will surely be directed to a more complete commercial isolation of the Dominion, and it is said that under him the ill-conceived and despicable alien labor law will find wider and more stringent application. From McKinley, however, our Government and our people can learn the lesson that this Dominion, aspiring to its rightful place and prestige, on the American continent, can only hope to reach that position by a firm adherence to the policy of "Canada for the Canadians."

Going Through the University.

Hamilton Herald.

Some burglars went through Toronto University in one night. It takes many students four years to go through. Yet the burglars got more material benefit out of their short course than some of the students get out of the long course.

J. S. says: "I was in a dreadfully weak and nervous condition, unable to rest and utterly unfit for work, and Miller's Compound Iron Pills cured me."

GUINANE'S

SATURDAY

SHOE BARGAIN DAY

SATURDAY'S TEST.

Put us to the test on the big shoe shopping day. Let us show you that our change of quarters means betterment for you. TO-MORROW is the great

Saturday Shoe Bargain Day

—When you may count
—Your shoe gains by the dollars.

Gentlemen

Cordovan Lace Boots, pointed toes, regular price $1.50, Saturday . 1.00

300 pairs Calf Lace and Congress Boots, needle toes, Goodyear sewn, regular price $3, Saturday 2.00

Ladies

Calf Buttoned Boots, assorted sizes, regular price $1, Saturday .70

Dongola Boots, button and lace, hand sewed, assorted sizes, 2½ to 6, the J. D King manufacture, regular $3.50, Saturday . . . 1.75

Boys' Boston Calf Lace Boots, sizes 11 to 13, regular price 85c, Saturday 55

Misses—1600 pairs of Polish Calf and Polish Goat Boots, buttoned and lace, spring and regular heels, sizes 11 to 2, reg. price $1.25, Saturday .80

Remember, "The Slater Shoe" can be purchased only at Guinane's Slater Shoe Store, 89 King street west.

GUINANE'S

NEW SHOE STORE

210 YONGE STREET.

SCHOOL OF ART AND DESIGN.

His Honor the Lieutenant Governor Presented Medals and Certificates to Successful Students.

His Honor the Lieutenant-Governor presented the medals and certificates to the successful students of the Central Ontario School of Art and Industrial Design at the Art Gallery at 165 King-street west, last evening in his opening address he warmly congratulated the school and encouraged its work, and showed the importance of designs in connection with our industries.

Hon. G. W. Allan, President of the school, in his address praised the zeal and earnestness of the school instructors, to whom he believed was due the success of the students. There are already, since the opening of the year, Sept. 17, he said, 84 pupils in the school, which is a good showing for the first term.

Mr. B. Y. Ellis said that they had decided to amalgamate the life classes and painting class in one, under the tuition of G. A. Reid, and to open the school from 9 a.m. to 5 p.m. daily and have models to pose three hours every day.

Mr. Bernard McEvoy, in reference to the scarcity of the school's funds, explained that they had "made missionary efforts to the Mayor and aldermen, but could not succeed in driving much art into them. They may be artful, but not artistic, and they could not do better than to come here themselves and sit at the feet of the instructors."

MEDAL AND PRIZE WINNERS.

The following received medals and certificates, and this is the third year in succession that the school has received the gold medal from the Educational Department:

Gold Medal—Lilian Evans, advanced course. Silver Medal—W. H. Lyon, industrial design. Bronze Medals—Stewart Dewar, wood carving; H. Plewman, drawing from lithography; Carrie Hillyard, painting from life in oil; Alice Carter, drawing from life in oil; J. A. Cockburn, shading from flat, outline and shading from round, industrial design, full primary; Margaret McAuley, Jessie Campbell, James Neilson, full primary; James Neilson also received certificates in descriptive geometry and advanced perspective; Harold Adlington, freehand, model, memory; J. Lough, freehand and model; Anna Fraser, linear perspective, freehand and drawing from life; Margaret Laidlaw, freehand, memory and model; C. L. Jones, freehand, memory, model linear perspective and advanced perspective; Kathleen Jackson, freehand, model, perspective, painting in oil; Elsie Dockie, geometry, memory, model painting in oil; Grace Thomson, freehand, memory, model, drawing from flowers; Ernest Ross, freehand, memory, model, drawing from flowers; Thomas Wrenshall, freehand, memory and model; Thomas McLean, freehand, memory and model; Clarence Hellwell, freehand, memory, model and flowers; Beatrice Wilson, freehand, memory, model, also outline and shading from round; A. McArthur, model and freehand; Mrs. L. Cook, model, freehand, outline from round antique; Ker Thomson, freehand and model; Bernard Gloster, freehand, memory, model, drawing from flowers; Gertrude Brown, freehand, memory, model; Norman Price, drawing from the antique; Winnie Kirkland, outline from round; C. A. Brown, outline from round; L. Lang, outline from round; W. Crawford, drawing from antique; Gertie Cann, outline, shading from round and flat; W. Northcott, outline and shading from round, drawing from flowers; Ada Alger, outline and shading from round, drawing from antique; Winnifred Kingsford, model and memory, drawing from antique, shading from round and flat, outline from round; E. W. Bruce, freehand, memory, practical geometry; Edith Edwards, shading from round; Alice Bickell, shading from flat; W. D. Wilkinson, memory, practical geometry, building construction, industrial design; Pete Sheppard, drawing from lithography, outline from round, drawing from flowers; Beth Moore, shading from flat, painting in oil; Maggie Smythe, drawing from flowers, antique; S. Winterbottom, shading from round, painting in oil and water colors; Ida Jones, drawing from flowers; Ethel Miller, outline from round, painting in oil and water colors; Agnes Bain, painting in oil; H. B. Munro, water color; Eleanor Martin, water color; Harold Plewman, drawing from lithography and drawing from flowers; C. Kaun, Lewis Smith, F. Trott, N. Price, H. C. Munro and S. Prouting, certificates in drawing from life.

THESE GOT DIPLOMAS.

The following were presented by Dr. S. P. May, Superintendent of Art Schools and Mechanics' Institutes, with diplomas from the Education Department for the exhibits contributed by them to the Educational Court of Ontario:

Miss Bell-Smith, oil and water color painting and drawings; Joseph Blehn, oil painting from life, drawing from antique; Carrie Hillyard, oil and water color paintings; John Plaskett, drawing from life and industrial designs; Ellen Smith, oil and water colors and modeling in clay; Hannah K. Bell, still life; Miss Bastedo, figure from life and still life; Emma Floyd, still life; Maggie Graham, landscape; W. Lascombe, landscape; Martha Logan, still life; Susie Mercer, still life; Maud Parkyn, portrait from life; Ethel Palin, oil dog's head; Ida Rupert, still life; Mabel Stoodley, still life; Mary Wrinch, portrait from life. Crayons—James Nelson, drawing from life; Miss S. Winterbottom, drawing from life, industrial design; Ethel Archer, design for exercise book; Louise Dixon, design for carpet; S. Prouting, design for lithography; W. H. London, design for ceiling.

The Mascot Looks Well.

Mining Review, Oct. 28.

The Mascot Eldorado, one of the properties now being developed by the Big Three Company, has a splendid showing both in the tunnel and in the shaft. The tunnel, which is a continuation of the tunnel started on what was supposed to be the Eldorado, is now in 87 feet. The face shows very good ore and lots of it. It occurs in seams and bunches all through the rock, the widest being 18 inches. It is being run to intersect the shaft at a vertical depth of between 150 and 200 feet. The ore being now taken out differs very materially in appearance from that in the croppings at the mouth of the tunnel. This was a dark-colored, coarse-grained sulphide of iron, and did not carry pay value. The ore in the face is perceptibly finer grained and is mixed with calcspar showing very similar characteristics to the Kootenay ore. In the shaft above, a magnificent showing of ore is uncovered on the bottom. It has widened out as depth was gained until it is now six feet wide. It is similar to what is found in the face of the drift. It is, however, not yet solid ore, but shows a considerable admixture of country rock and calcspar. There appears to be little doubt that a big chute of ore similar to that of the Kootenay mine has been located in this property, and the future of the mine will depend on the extent and richness of this chute, which has yet to be determined by development. A good road has been made to the tunnel site and buildings have been erected. Everything is in ship-shape order. The work that has in so short a time shown up so much has been at once economical and skilful and lucky. It will be almost impossible from now on to make a mistake or waste a dollar in the development of the property.

Washing windows

is another one of the things that Pearline (use without soap) does best. With that, the glass is never cloudy—is always clear and bright. Washing it is less trouble, of course—but that is the case with everything that is washed with Pearline.

And about the sashes and the frames; remember that Pearline, when it takes the dirt off, leaves the paint on. Haven't you noticed that certain imitations are not so particular about this? 407

Millions NOW USE Pearline

JOHN EASTWOOD & SON.

Retiring from Business

FRIDAY AND SATURDAY SPECIALS.

64 Pieces Heavy Canton Flannel, reg. price 8c, for..	5½c yd	260 3x6 ft. Window Shades, mounted, complete (in cream only)	25c ea
56 Pieces Fancy Ceylon Flannelettes, 32-inch yds., reg. price 10c yd, for.....	5c yd	250 Window Shades, 3 x 6 ft., fringed, mounted, complete	37c ea
29 Pieces Heavy Loch Lomond Flannels, made special for shirts, in fancy checks, clearing at	11½c yd	EXTRA SPECIAL.	
29 Doz. Barbers' Towels, pure linen, fancy borders, clearing at	48c doz	27 Doz. Imported Scotch Wool Shirts and Drawers, in light biscuit color, finished in satin, actually worth $3 per suit, at.....	79c ea
10 Pieces Bordered Apron Linen, in blue and red borders, reduced to.....	21c yd	75 Doz. Ladies' Fine Black German Wool Mitts, reg. price 25c pair, for	12½c doz
278 Lbs. Extra Quality Stocking Yarn, in black, white and greys, worth 60c, for	43c lb	27 Men's Heavy All-Wool Tweed Overcoats, lined with heavy wool plaid, actual $8 goods, for.....	3.98
152 Lbs. Black Scotch Fingering, worth 90c lb, for..	66c lb	White Blanket Sheeting, 2 yds. wide, worth 70c, for..	48c yd

N.B.—We advertise only that which we have in stock, and we do not misrepresent goods. We are positively clearing out our immense stock of Dry Goods, and those desiring good, honest new goods at less than regular cost prices will do well to follow our advertisements and visit us.

MAIL ORDERS—Special care and attention is given to this branch of our business, and all goods ordered through this medium are sold on condition that, should the goods not suit or should they prove unsatisfactory, they may be returned and money refunded.

John Eastwood & Son

122 KING-STREET EAST.

First Dry Goods Store East of St. James' Cathedral.

Pointers

We have Butter, Eggs, Poultry, Ducks, Geese, etc., sent us direct from the farm every day and we would deliver them at your home at first cost. Come and see for yourself how much you can save by buying all your supplies direct from

THE PEOPLE'S WHOLESALE SUPPLY CO.,

144 KING-STREET EAST, TORONTO. Tel. 364.

All Cars stop opposite our door.

R. Y. Manning - - - - Manager.

ADMINISTRATION SALE

Bargains in Soaps Friday and Saturday.

N. P. Soap, 3-lb bar	.12½
Excelsior Soap, 3-lb bar	.12
Eclipse Soap, 3-lb bar	.12½
Star Laundry Soap, per doz	.45
Castile Soap, 3-lb bar, regular 40c	.25
Skin Oatmeal Soap, per doz	.50
Richards White Star, 3-lb bar	.12½

Estate JAMES GOOD & CO. 202 YONGE-ST.

SHOP EARLY.

BEST QUALITY

COAL No. 2 Nut $4.25 EGG STOVE NUT $5.75

Best Hardwood $5.00

" " Cut and Split 5.50

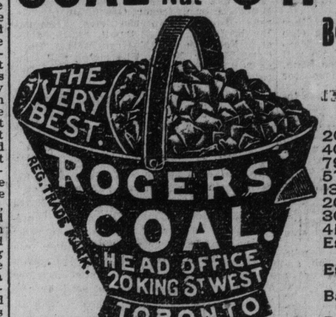

OFFICES:

20 King-street W.
409 Yonge-street.
793 Yonge-street.
573 Queen-street W.
1352 Queen-street W.
202 Wellesley-street.
306 Queen-street E.
419 Spadina-avenue.
Esplanade St., near Berkeley street.
Esplanade, foot of West Market street.
Bathurst St., nearly opposite Front street.
Pape and G.T.R. Crossing.

ELIAS ROGERS & CO

WON'T TAKE HOARDED GOLD.

New York Sub-Treasury Refused Deposits of the Yellow Metal.

New York, Nov. 5.—The sub-Treasury is still refusing to take deposits of hoarded gold, as the working force is engaged in counting silver deposits which accumulated uncounted in the week preceding the election. Recent hoarders of gold are showing anxiety to get rid of the metal in exchange for greenbacks. Banks to-day reported the receipt of large amounts. In every case, so far as the National and State banks are concerned, the gold was taken on deposit only, and greenbacks for it were refused, even to old depositors.

How They See Snakes.

It is said, remarks The Medical Times, that ninety-five per cent. of visual hallucination in delirium tremens consist of snakes or worms, in one form or another. Dr. Davis has been investigating the subject in the alcoholic wards of Bellevue Hospital with the ophthalmoscope, and has brought out some interesting facts. In every one of the sixteen cases examined, the blood vessels of the retina were found to be abnormal. Instead of being pale and almost invisible, as in their ordinary condition, they were dark, almost black, with congested blood. The blood vessels of the retina, which are so small and semi-transparent in health that they are not projected into the field of vision, assume such a prominence that they are projected into the field of vision, and their movements seem like the twisting of snakes."