DOUBTLESS

Some day, Somebody, Somewhere, will make a better piano than what you can find in the warerooms of Gourlay, Winter & Leeming. Up to this year of grace, 1896, nobody has done so.

Gourlay Winter & Leeming offer their pianos under no false pretences, but on their merits, under closest scrutiny. What every-body wants in a piano is an artistic case, a full, rich tone, responsive action and a certainty as to durability and continuous satisfaction. All this and more Gourlay, Winter & Leeming offer, along with reasonable price and moderate terms.

OUR ADDRESS IS—
188 Yonge-st., Toronto.

See the Handsome Upright Piano we offer at $225, or write for particulars.

FENIANS AGAIN AT WORK.

Yankee Money Being Used to Terrorize British Statesmen—Imperial Ministers Now Guarded by Detectives.

New York, May 28.—A special cablegram from London to The Journal says: Scotland Yard officials claim that an effort is being made in London to revive militant Fenianism. An infernal machine was left with an employe of the Parliament House last Wednesday, but it was discovered before any damage was done. Chief Inspector Melville of Scotland Yard said this morning that the country was on the brink of a new outbreak of revolutionary crime. All Cabinet Ministers are closely guarded by special detectives. This precaution was not considered necessary for the past three years, but now the pick of the police force is being used.

Melville says that a man named Lyman collected funds in America and came here and organized the present movement. There are nine men in the new head centre. He states that overtures were made to the Russian Government with a view to assisting the designs of Russia on the frontiers of India. The Russian Minister to England promptly notified English officials. This started inquiries and the head centres were soon under surveillance. They met last week in a room in the First-avenue Hotel. Resolutions were passed pledging those present to continued warfare on England and the English until Ireland was proclaimed a republic. In the meantime direct efforts to secure amnesty for the dynamiters in English prisons will be made. Visiting Irish-Americans present stated that ample funds were on the way from New York. Organizers who were sent into Ireland and the English provinces report that centres have been formed in Liverpool, Birmingham, Sheffield, Cork, Dublin and most of the towns in Ireland.

The membership is said to be increasing by leaps and bounds, Melville asserts that there is no fear as long as members act in concert. The authorities dread individual efforts according to the Anarchist model. Melville said that though the funds came from America the leaders are not Americans.

THOMAS BLACKWOOD BURIED.

Obsequies Attended by Many Old Friends and Well-Known Citizens.

There was a large attendance at the funeral of the late Thomas Fergusson Blackwood, the chief appraiser of the Custom House, whose body was brought home from Montreal for burial. Rev. T. C. Des Barres of St. Paul's Church, officiated at the family residence, 6 Dunbar-road, Rosedale. Most of the officials of the Custom House were present, besides prominent citizens. The members of Ashlar Lodge, No. 274, A.F. & A.M., of which Mr. Blackwood was the founder, were present in a body. Besides Ashlar, the members of St. Paul's Chapter, No. 65, and the Toronto Lodge of Perfection, A. and A. Scottish Rite, were in attendance. Past Master T. A. Agar and others from Blackwood Lodge, No. 311, Woodbridge, which was founded by deceased, were present. Among the floral tributes were a compass and square from Ashlar Lodge, a triangle from St. Paul's Chapter, a cross from Toronto Chapter of Rose Croix 18 degrees, a triangle from Toronto Lodge of Perfection 14th degree and a large double-headed eagle, the emblem of the 33rd degree, from the Supreme Council. The pallbearers were: John S. Donald-son, Sanderson Pearcy, John W. Martin, Hamilton; Benjamin Allen, W. George Eakins, Bernard Saunders and Hugh Murray, Hamilton.

Fell Off the Roof.

Goderich, May 28.—This afternoon during the high wind, Mr. Charles Payne, while on the roof of the convent of St. Joseph, sweeping the chimney, was blown to the ground. When picked up he was unconscious. He was immediately moved to the convent and a physician called, who pronounced his case very serious. It is feared his spine has been injured.

Charged With Watch Stealing.

James Wilson, 181 Jarvis-street, was arrested last night on the charge of stealing two silver watches from John Bedley, same address.

ADAMZ ADZ

You'll Be Down Town To-Day.

Drop in and see the pretty and useful things. See the prices—open your eyes at the bargains. Maybe you don't want to buy. Maybe you're only curious. Come anyway. Curiosity isn't always a sin—it sometimes leads to knowledge.

When you lay this paper down, please place it with our advertisement on top. You see we always expect to be at the top, and trust you will render us this slight favor.

IN ANY CASE

Buy Your Furniture and Carpets from Us.

The Adams Furniture Co. (Limited.)
179 Yonge Street.
C. S. CORYELL, Mgr.

TO STAVE OFF DISEASE.

Some New Rules Recommended for Public Scholars and Their Teachers.

The following recommendations were adopted by the Management Committee of the Public School Board yesterday evening:

That every case of a pupil afflicted with a persistent cough, accompanied by expectoration, be reported to the Committee on Health;

That teachers shall immediately leave a house wherein any contagious disease may be discovered, and also change their clothes;

That pupils be allowed to erect approved gymnasia in the school yards at their own expense, the apparatus to be the property of the school board;

That no action be taken respecting the examination of school children's teeth.

THE TRADES PARLIAMENT.

Various Topics Discussed by the Labor Council Last Night.

The Trades and Labor Council met last night, President Glockling in the chair.

The Legislative Committee criticized the Canadian National Council of Women's advocacy of manual training in Public schools. The ground taken by the committee is that the time that children of working people have to go to school is hardly sufficient for an education as it is.

The Municipal Committee sympathised with the effort of the Board of Control to lower taxes, but protested against the wholesale slaughter of estimates for labor, as work was not plentiful and it would only mean lots of men hanging around the City Hall next winter and getting jobs shoveling snow, and the city might as well spend the money on public works and get value for it. The committee also protested against cedar blocks being used in future for pavement.

Under the heading of "professional etiquette," the report refers to the "rascally piece of imposition practised on the city by City Solicitor Caswell, who stated to the city Committee of Legislation, that professional etiquette had prevented him from informing his employers that the $14,000 paid to the Beatty firm was unnecessary, and that his department could have done the work.

Regarding the reduction of postage on city letters, the secretary of the council will write to the several candidates for election in the city that they approve of the proposition.

Ald. Crane's action against the payment of the extra three cents an hour to laborers on the Court House was strongly condemned.

The council passed a resolution condemning the action of the Board of Control in granting $750 to repairing streets for fast driving.

The council will petition the City Council and Board of Control against the abolition of the branch Free Libraries of Toronto.

The Tournament Program.

Following is the programme which has been arranged for the big military tournament to be held in the Armouries on Monday, Tuesday and Wednesday: Monday evening, 7.45—Overture, Q.O.R. Band; march past, driving (trot), sword v. sword (on foot), heads and posts, bayonet combat, tent-pegging, sword exercise, G.G.B.G.; gymnastics, R.M.C. Cadets; Victoria Cross, lance v. bayonet, bayonet exercise and physical drill, Q.O.R.; Gzowski competition, musical ride. Tuesday matinee, 3—Overture, Q.O.R. Band; May pole, driving (trot), fencing, heads and posts, riding and jumping, cavalry melee, sword v. sword (on foot), riding and jumping (teams), lemon cutting, sword v. lance, bayonet exercise and physical drill, R.R.C.I. Tuesday evening, 7.45—Overture, Grenadiers' Band; march past, driving (trot), sword v. sword (mounted), gymnastics, R.M.C. Cadets; bayonet combat, riding and jumping (independent), bayonet v. bayonet, tent-pegging, lemon cutting, trooping the color, Grenadiers; Gzowski competition, bayonet exercise and physical drill, Grenadiers; musical ride. Wednesday evening, 7.46—Overture, 48th Highlanders' Band; march past, driving (trot), fencing, sword v. sword (mounted), bayonet combat, wrestling on horseback, sword v. lance, gymnastics, R.M.C. Cadets; trooping the color, Highlanders; Gzowski competition, bayonet exercise and physical drill, 48th Highlanders, musical ride.

Summer Resorts

The "Heydon House," Carlton West, is one of the most popular summer resorts within easy access of Toronto. It can be reached by street car, and board may be had by the week at very reasonable terms. The adjacent country abounds in pleasant fields and woods, where picnics, etc., can be had. The Humber River, with all its classic beauties, is not far distant, and is a most enjoyable spot for an afternoon's outing. The "Heydon House," which is conducted by Messrs. Heimrod & Co., is a comparatively new hotel, is fitted up with every convenience and is cleanly and well furnished. For terms, etc., apply to Mr. Heimrod, on the premises. There is both street car and telephonic communication.

Cecebe House, Muskoka.

The "Cecebe House," Muskoka, William A. Cowan, proprietor, is pleasantly situated on Lake Cecebe, the Killarney of Canada, and is accessible daily by steamer. To those who prefer a few quiet weeks in Muskoka, they will find the "Cecebe House" far quieter than the ordinary hotel, and at this spot there is also good boating, bathing, fishing, etc. There is a postoffice in the building, and a daily mail. The "Cecebe House" is situated in the very prettiest part of Muskoka, and those who desire accommodation for the summer months should apply early.

The Linden House.

The "Linden House," Muskoka, stands on a beautiful elevation on the borders of Cecebe Lake. As a summer resort it cannot be surpassed. The proprietor, Mr. Edward Barry, keeps an excellent table, the rooms are large and airy, and there is also good boating, bathing and fishing. The steamer calls at the "Linden House" dock daily. Mr. Barry's terms are reasonable, namely, $5 per week.

INFLAMMATORY RHEUMATISM—Mr. S. Ackerman, commercial traveler, Belleville, writes: "Some years ago I used Dr. Thomas' Eclectric Oil for inflammatory rheumatism, and three bottles effected a complete cure. I was the whole of one summer unable to move without crutches, and every movement caused excruciating pains. I am now out on the road and exposed to all kinds of weather, but have never been troubled with rheumatism since. I, however, keep a bottle of Dr. Thomas' Oil on hand, and I always recommend it to others, as it did so much for me."

A BURGLAR'S CONFESSION.

YOUNG UNSWORTH TELLS OF HIS OWN GREAT NERVE.

How He Ransacked Mr. Murray A. Kerr's Residence at Hamilton and Got Away With Swag While People Were at Home—Beamsville People Want an Extension of the H., G. & B. Road—Hamilton Jots.

Hamilton, May 28.—(Special)—Detective Campbell returned to the city from Detroit last night with George Unsworth and Robert Burns, the boys who robbed Murray A. Kerr's residence on May 18, and will be sentenced to-morrow, having confessed their guilt and told all about how they did the robbing. On May 18 they went to the house, where Unsworth removed his boots, and entered the house through the cellar window, walked upstairs and ransacked the bedrooms, getting two gold watches, a diamond brooch, gold bracelets, diamond rings, other articles of jewelry and $25 in cash. When Unsworth entered the cellar there was a woman washing in the kitchen; when he was going upstairs he saw a young woman playing on the piano, and while searching the bedrooms, looking in a mirror, he saw a woman lying asleep on a bed, but he was not daunted. Both were arrested in Detroit while trying to dispose of jewelry. Most of the articles were on them when arrested, and will be restored to the owners.

Charles Lapham was remanded for eight days, charged with picking $5 from W. Roderick's pocket.

From Henry Hugeson's pocket $20 was removed on King-street yesterday, and William Bradley, 554 King-street west, reported to the police that a young woman stole $5 from him while riding in a street car yesterday.

Want the H., G. & B. Extended.

About 50 influential Beamsville business men consulted with H., G. and B. Railway directors yesterday, endeavoring to get the latter to extend the line from Grimsby Park to Beamsville. Messrs. Zimmerman, Beatty, Walker, Bennett, Dodsworth, Ayers, Taliman, Hall and others addressed the directors, stating that they will give the company free right of way on the stone road in Clinton Township and Beamsville, and the whole right of way for $600. They proposed that the company build from Grimsby Park to Beamsville, leaving the portion between Grimsby and the park unbuilt till the Grimsby Council offers reasonable terms for right of way, which would divert the park traffic from Grimsby to Beamsville. The H., G. and B. directors look favorably upon the proposition, and say the three miles can be built in three weeks. If this course is decided on, the city would probably hand over the $5000 voted for the extension of the line to Beamsville.

T., H. & B. Shareholders.

The Toronto, Hamilton and Buffalo Railway shareholders met at the Queen's Hotel, Toronto, yesterday, and ratified the agreements made with the C.P.R. and Vanderbilt lines, and approved of the recent bond issue, and it was decided to issue bonds and debentures upon the franchise, rolling stock and other assets of the company. President Peabody presided, and this morning the directors met in this city.

Short Stories.

Victor Beatty, a 9-year-old boy, 531 James-street north, fell into the bay yesterday and was rescued from drowning by W. Rumbell.

E. A. C. Pew, the versatile projector of schemes, will confer with Mayor Tuckett to-morrow morning regarding the establishment of a new industry in this city.

City Engineer Haskins will shortly inspect Hunter-street to ascertain whether it is now in as good condition as it was before the construction of the tunnel.

Judge Fitzgerald of Port Arthur was in the city to-day.

Thomas Beattie, assistant inspector of weights and measures, has been retired.

The Summer in Europe.

As anticipated by the steamship companies, the large amount of travel to Europe in April and May has been fully realized, the steamers from Philadelphia, New York and Montreal sailing with nearly full passenger lists while June and July shows signs of a still greater exodus.

The New York-Southampton and New York-Plymouth routes to London are the favorites with the traveling public, the services being maintained by the American, North German Lloyd and Hamburg-American lines with four express steamers weekly.

The Philadelphia-Liverpool service of the American Line is well patronized, and increasing in favor as the comforts and excellent service become known.

The Beaver and Allan lines, with their good ships, are carrying large numbers.

Sailing lists of the above steamship lines and berths may be obtained at Barlow Cumberland's office, 72 Yonge-street.

HAPPENINGS OF A DAY.

Items of Passing Interest Gathered in and Around this Busy City.

G. R. R. Cockburn has been granted a permit for the erection of an addition to 60 Bay-street, to cost $1500.

Surrogate proceedings took place yesterday in these estates: John Wright, Whitchurch, $2100; John Murphy, $2435.

The second match of the Canadian Military Rifle League series will be shot at the Long Branch ranges on Saturday.

Slippery rails caused a collision on Yonge-street yesterday morning between a Yonge-street car and a Winchester, both of which were crowded. The back platform of the Winchester car was badly wrecked, and the motor of the Yonge-street car demolished.

John Young, from Winnipeg, was caught in a dive by the police. He gave his wrong name, and for so doing Magistrate Denison fined him $10 and costs.

David Irwin, a guard at the Asylum, found four suits of clothes in a vacant lot. They are marked "J. Gold, manufacturer, Montreal." The goods are in the possession of the police.

Dyspepsia and Indigestion—C. W. Snow & Co., Syracuse, N. Y., writes: "Please send us ten gross of pills. We are selling more of Parmalee's Pills than any other pill we keep. They have a great reputation for the cure of Dyspepsia and Liver Complaint." Mr. Chas. A. Smith, Lindsay, writes: "Parmalee's Pills are an excellent medicine. My sister has been troubled with severe headache, but these pills have cured her."

East York Election.

A Central Committee room in the interests of Mr. W. F. Maclean, the Liberal-Conservative candidate, has been opened over the World Office in Yonge-street, and a complete list of the voters in the riding can be seen and information given there. ed

East Toronto.

A meeting of the supporters of Mr. Coatsworth in Ward 1 will be held this evening at 8 at the committee room, 795 Queen-street east (next to Woodgreen Church) to organize and give out canvass books.

One of the greatest blessings to parents is Mother Graves' Worm Exterminator. It effectually expels worms and gives health in a marvellous manner to the little one.

THE CZAR'S RECEPTION.

He Receives the Diplomatic Representatives Represented at the Coronation—Many Official Gifts.

Moscow, May 28.—At 11.30 a.m. to-day the Emperor and Empress received in the hall of St. Andrew in the Palace of the Kremlin the congratulations of the foreign diplomatic body, the special envoys of the various countries sent to Moscow to represent their respective governments at the coronation, the military and naval suites of the princes and grand dukes, the civil officials, delegates representing the Cossack troops, deputations of Russian peasant and the Asiatic tribes, and representatives of non-Christian religions. The weather, as it has been for the past few days, was perfect and the streets were crowded, as upon the former ceremonial occasions, with people eager to see the foreign dignitaries and others on their way to and from the Palace. The costumes of many of the Cossack representatives and deputations from remote regions of Siberia, from Turkestan and from the various provinces along the Mongolian frontier were most peculiar and their faces varied as much as their costumes. Some wore immense woolen hats, which they kept on their heads, while others carried their insignia of office in their hands and marched in stately procession. These representatives from the Asiatic tribes bore presents of Oriental workmanship and sometimes presented coins.

Many more gifts than were presented at this reception have been received by the Czar, including very valuable offerings from the Shah of Persia and hundreds of costly gifts from the south of Russia. The nobles of Saratov, for instance, gave a magnificant silver tray with the emblems of agriculture chased round it. In the centre is a boyard in ancient costume, with a sword and plow in relief. The Imperial arms are in diamonds. The salt cellar which accompanies this tray is shaped like an ear of corn.

The Cossacks of Terek also gave a large tray of enamelled silver, decorated with all the arms and armor of the Cossacks. The Imperial arms are in the centre. The salt cellar represents a Cossack cap. The inhabitants of the European Caucauses brought one more large tray, with the portraits of the present and late sovereigns on it.

From Siberia and the city of Omak came statues of the saints, Nicholas and Alexandra, in enamelled silver. Trays, salt cellars and sacred images were received by hundreds. All these gifts but augment the famous Imperial treasury in the Kremlin.

The Czar has sent a cordial telegram to President Faure in reply to the latter's congratulations upon the occasion of the Czar's coronation. He says: "You may be sure that the lively sympathies of France are especially agreeable to me. I feel she is one with us in these solemn moments."

Fire broke out last evening in the tower of the Kremlin, but the flames were speedily subdued.

THE WORD OF LIFE.

Thirty Thousand Bibles Sold by the Toronto Society Last Year.

The Upper Canada Bible Society held its annual meeting last evening in Cooke's Church, President Hon. G. W. Allan occupying the chair. On the platform were: Hon. Secretary Warring Kennedy, Secretary John Harvie, Revs. Dr. Potts, Dr. Gregg and William Dyvernet.

The reports showed a sale of Bibles, Testaments and portions of Scripture to branches and to the trade of 14,358, sold by colporteurs 6890, sold in the Depository 7350, gratuitous issues 1169; total of 29,767. This is a decrease of 3210 copies from last year.

The income of the society, made up of proceeds of sales $9313, free contributions from branches $21,351, donations and bequests $4320, and interest on deposits $645; totaled $32,075.

Stirring addresses were delivered by Revs. Dr. Potts and William Patterson.

These officers were elected: Treasurer, J. K. Macdonald; honorary secretaries, Warring Kennedy, Rev. B. D. Thomas, D.D.; minute secretary, John C. Copp; permanent secretary, John Harvie; directors, clerical—A. Gilray, H. Grassett Baldwin, Charles Duff, Bernard Bryan, F. H. DuVernet, T. R. O'Meara, James J. Hill, John Mutch, William Frizzell, W. Galbraith, W. A. J. Martin, W. F. Wilson, E. Hooper, W. R. Parker, James G. Potter, A. B. Chambers, Thomas Sims, Charles E. Eaton, J. F. Ockley, Jesse Gibson; lay—David Higgins, A. T. Crombie, N. W. Hoyles, Elias Rogers, J. G. Scott, James McNab, C. S. Elliott, E. Coatsworth, jr., C. R. Cooper, Albert Ogden, T. M. Edmondson, Robert W. Doan, Thomas Mortimer, W. J. Robertson, John Aitken, John D. Nasmith, Henry Hough, A. M. Campbell, J. S. Barber, James Turnbull.

An Ex-Priest's Denunciations.

The ex-priest Slattery was greeted by a large audience on his reappearance at the Auditorium last night, after an absence of four years from Toronto. The meeting was most orderly and thoroughly in sympathy with the lecturer in his denunciation of a system of religion which he alleged reduced its followers to the position of slaves to its doctrines and by its teachings placed the interests of the church over, beyond and above those of the state. He alluded to the Manitoba school question, and declared that the church's demand for separate schools was prompted not by a desire to secure a proper education for Roman Catholic children, but in order that the church might make the state servient to it by compelling it to aid in the dissemination of the doctrines of Romish errors and superstition. He expressed the hope that the electors of Canada would finally settle the demands of Rome on election day. An earnest appeal was made to the Protestants of all denominations to unite in fighting the Roman Catholic Church and the mandement of the Quebec hierarchy.

Personal.

William Kerr, Q.C., of Cobourg, is in town.

Sir Richard Cartwright is at the Rossin.

Dr. Hawke Windsor is at the Rossin.

Thomas P. Coffey, Guelph, is at the Queen's.

John Leggatt, Windsor, is at the Queen's.

J. R. Stratton, M.L.A., Peterboro, is at the Queen's.

A. R. Bemner, London, is at the Queen's.

Rev. Dr. Wardrope, of Guelph, is at the Walker.

Lt.-Col. Carmichael, Spencerville, is at the Walker.

Mayor A. J. Armstrong, St. John, N. B., is at the Walker.

James Livingstone, ex-M.P. of Baden, is at the Walker.

Capt. Ira B. Folger and Miss Folger of Kingston, are at the Queen's.

Mr. William Park, the violinist, has left for a season's stay in Europe.

John Anderson, registrar of North Wellington, has been in town for a few days.

Mrs. Charles Widdifield of Picton is visiting Sheriff Widdifield, 168 St. George-street.

Mr. J. F. Mallon of the Home Savings and Loan Company has left on a six weeks' trip to England.

Rev. J. A. Rankin has accepted the pastorate of Parkdale Methodist Church for the next church year.

Mr. Stegie of the Canadian Bank of Commerce, who was moved to Woodstock, left yesterday.

Maj.-Gen. Gascoigne, Commander of the Canadian Militia, Mrs. Gascoigne and Capt. Maclean, A.D.C., are at the Queen's.

Hon. John Fraser, Lieutenant-Governor of New Brunswick, gave a sitting for a life-size portrait in the studio of Mr. J. W. L. Forster.

Rev. Dr. Griffin, treasurer of the superannuation fund of the Methodist church, returned yesterday from a short trip to the Pacific Coast.

Mr. William Macpherson, son of Sir David Macpherson, and agent for the Dominion Line Steamship Company at Quebec, is visiting in the city.

A party of tourists from the Orient, now at the Queen's, includes Major and Mrs. Morrison of Shanghai, and Consul and Madam Von Loefer of Hong Kong.

William Lane, grand secretary of the Emerald Beneficial Association, will leave shortly for his annual visit to the local branches throughout the province.

These passengers are booked by Mr. Bourlier to sail on the Allan Line S.S. Laurentian from Montreal to-morrow: Miss Kate Holliday, Miss Hurst, Miss Fullerton, W. J. Rutherford, Mrs. Hallett and Miss Hallett.

Hon. Richard Harcourt, Aemilius Irving, Q.C., J. M. Clark, J. H. Brown and other gentlemen taking part in the arbitration of Ontario and Quebec claims, will leave for Quebec on Saturday to meet the Quebec commissioners on Monday.

A delegation from the Toronto Board of Trade to the conference of the International Chambers of Commerce in London, Eng., left the city yesterday for New York. They will sail on the Cunard Liner Umbria to-morrow. The deputation are Messrs. William Christie of Christie, Brown & Co., E. A. Wills, secretary Toronto Board of Trade; Frank Arnoldi and W. H. Carrick of the Gurney Company.

Methodist District Meetings.

The ministerial section of the West Toronto District was held in Euclid-avenue Methodist Church yesterday, Rev. J. Ockley, pastor of the church, presided. Rev. J. R. Aikenhead acted as secretary for the meeting.

The examination into the characters of the ministers of the district was proceeded with, and all were found blameless in life and doctrine. Rev. E. R. Young, B.A., a probationer, was recommended to be received into full connection and ordained at the next conference, and Rev. W. S. Faircloth, B.A., and J. A. Jackson were recommended to be continued on trial. Rev. W. Chapman, son of Rev. J. A. Chapman, M.A., and a graduate of Victoria University, having creditably passed his examinations, was recommended as a candidate for the ministry. Revs. George Leach and J. Matheson made application for superannuation. The general session meets to-day.

In the East.

East Toronto district meeting concluded yesterday in Sherbourne-street Methodist Church. The reports showed a gratifying condition of the district finances and an increase in church membership of 443. Rev. G. K. Adams was elected district representative to the Stationing Committee, Rev. S. D. Chown and Mr. W. Rowell of the Sunday School Committee, and Rev. J. Odery and Mr. J. W. Henderson to the Epworth League Committee of the conference. The customary resolution in favor of prohibition was passed.

In Wedded Bonds.

A pretty wedding took place last evening at All Saints' Church, when Mr. Thomas Walker of 232 Seaton-street and Miss Laura Fletcher, daughter of Mrs. Henrietta Fletcher, 195 Sherbourne-street, were made man and wife. The ceremony was performed by Rev. Arthur Baldwin, rector. Mr. Robert Newall filled the position of groomsman, while Miss Fletcher attended her sister at the altar. A large number of friends of the contracting parties witnessed the ceremony, and after the wedding they repaired to the home of the bride, where a very tasty wedding breakfast was served, after which the happy couple left for an extended tour in the Eastern States. Many and costly were the presents, the bride being one of the most popular young ladies in the city.

New Patriotic Songs.

A new patriotic song, with chorus, entitled, "God Bless the Queen of Canada," has just been published. The words are by Charles D. Bingham, and the music by Horace H. Reynar, Mus. Bac. It is a stirring melody, set to suit all classes of voices, easy to read, and should become vpopular. The publishers are the Anglo-Canadian Music Publishing Association, Ltd.

"British to the Core," by S. T. Church, is one of the best local compositions we have seen. It has the true martial ring, and must become popular, as its range enables any voice to sing it. It is brightness and snap from beginning to finish. It should be to the Boys' Brigade what the "Maple Leaf" is to the Canadian masses.

The Vacant Appraisership.

By the death of Mr. Blackwood, the hardware appraisership in the custom house at Toronto becomes vacant. There is a strong feeling among the business community that the principle of promotion should be recognized and the office go to a man like Alex Patterson, who has been 15 years in the service, nine of them as assistant appraiser.

200 Matabeles Killed.

Buluwayo, May 28.—A portion of Capt. Napier's column, in a sharp brush with a force of 1900 Matabeles, in Siza district, has routed the latter, killing 200 of them and wounding many others. The troopers had two killed and three wounded.

Arraigned in London.

London, May 28.—A man named Cuthbert Cooper, who was arrested at Sheffield yesterday, was charged at Bow-street Police Court to-day with embezzling funds of the Prudential Insurance Co. of Erie, Pa.

Exemplary Punishment.

Wilfrid Lawson drove over a man named W. G. Woodhouse and broke his arm. Magistrate Denison sent Lawson to jail for 10 days.

The Burden Diamond Thieves.

London, May 28.—William Turner and William R. Duffop, the Burden diamond robbers, sailed for New York on the steamer Germanic to-day in custody.

A POINTER FOR TOURISTS.

Don't Carry Valuables in Your Trunks When Traveling in Europe—Many Robberies Reported.

New York, May 28.—Ballard Smith cables from London: Sibyl Sanderson, the American prima donna, writes to a friend in London that her trunks were broken open in a train going to Venice, and that jewelry valued at 15,000 francs ($3000) was stolen therefrom. Augustus Hare, the well-known author, writes to The Times of to-day, also from Venice, giving a long list of recent thefts from luggage on Italian railways. Even a trunk belonging to Queen Margherita of Italy was broken open and two valuable dresses were stolen. On a trip from Venice to Monza a few weeks ago the Countess of Kenmare was the victim of a similar robbery of her trunks. Another well-known English lady was twice robbed in the same manner, going from Rome to Venice, and returning this year. Even the seals on her trunks were broken and clumsily replaced. The only satisfaction she got on complaining to the railway officials was that they were "surprised that the thieves should have had so little delicacy as to rob Her Highness."

Mr. Hare tells the following story: "A gentleman traveling on the line from Genoa to San Remo got out at a small station. Before he expected it he saw the train in motion. He had no time to regain his place, but jumped into an open luggage van. He was surprised to see the look of consternation with which the guard in the van and his companion received him. Then he perceived that several trunks were open and their contents were piled upon the floor of the van. He had the presence of mind to light his cigar, turn his back and look as if he had obtained nothing. Otherwise, "Mysterious discovery of the body of an English traveler on the railway line," would have headed a paragraph in the next day's paper. Such complaints have been frequent of late, not only as to Italian, but French railways, especially those running from Paris to the south of France. American travelers in either country should be warned not to carry valuables in their trunks.

Housekeeping.

The housekeeper, who is on her feet from morn till night, and who has so many things to worry and perplex her, will be better able to perform the duties which devolve upon her by taking Ayer's Sarsaparilla, the superior medicine. It quickens the appetite, aids digestion, imparts the vigor of health to the weak and nerveless, cures others, will cure you.

Where Voters' Lists Can Be Seen.

Dominion voters' lists for the following constituencies can be seen in the rooms of the Young Conservative Club, 12 and 14 Melinda-street; East, Centre and West Toronto; East, West and North York; Peel; Halton; East Durham; North and South Ontario; South Victoria; East and West Northumberland; South Leeds; London (city); East and West Algoma.

FREE DIAMONDS

WHILST Diamond Dealers in the U. S. are compelled to pay a Duty of 25 per cent. on all imported stones, these are admitted into Canada "duty free." This means a saving of one-quarter of their value on all stones purchased here. Add to this the fact that WE do not entrust the selection of our gems to any paid agents, but buy them personally from the cutters in Amsterdam, and you can understand why WE are offering such rare values in Diamonds.

RYRIE BROS.
DIAMOND MERCHANTS,
COR. YONGE AND ADELAIDE STS.

ERRORS OF YOUNG & OLD

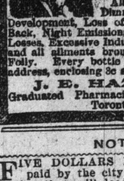

Organic Weakness, Failing Manhood, Loss of Energy, permanently cured by Hazelton's Vitalizer. Also Nervous Debility, Dimness of Sight, Stunted Development, Loss of Power, Pains in the Back, Night Emissions, Dyspepsia, Seminal Losses, Excessive Indulgence, Drain in Urine and all ailments brought on by Youthful Folly. Every bottle guaranteed. Call or address, enclosing 3c stamp for treatise, J. E. HAZELTON, Graduated Pharmacist, 303 Yonge-street, Toronto, Ont.

NOTICE.

FIVE DOLLARS REWARD WILL BE paid by the city of Toronto for information that will lead to the conviction of persons guilty of destroying or injuring shade trees in the streets or public parks of the city. R. J. FLEMING, Mayor
4613c24646

AYER'S PILLS

"Having used Ayer's Pills with great success for dyspepsia, from which I suffered for years, I resolved never to be without them in my household. They are indeed effective." —Mrs. SALLIE MORRIS, 125 Willow St., Philadelphia, Pa.

CURE DYSPEPSIA.

We have your size in a Grand Spring - Weight Overcoat at Ten Dollars. The make, the finish, the goods equal to a Custom Coat at Eighteen Dollars. We are glad to show them.

OAK HALL
ONE-PRICE CLOTHIERS
115 to 121 King-St. East, TORONTO.

WALL PAPER.

OVER 2,000 NEW DESIGNS AND COLORS TO CHOOSE FROM.

PARLOR PAPERS, from 10c to $4 per roll, to select from.
DINING ROOM, from 7c to $4; very fine; no equal.
HALL PAPERS, 10c, 15c, 20c, 25c, 30c, 40c.
KITCHEN PAPERS, washable, from 5c to 40c per roll.
BEAUTIFUL—Many beautiful and unique designs for Reception Rooms, Dens, Smoking Rooms, Billiard Rooms, etc.
See our new importations, just received this day, from England and Japan.
Save 25 per cent. by buying at the Largest Retail Wall Paper Store in the world.

Canada's Greatest Wall Paper House,
436 Yonge Street
OPPOSITE CARLTON
MULLIN & MUIR

McPHERSON'S
GREAT SHOE PURCHASE
(FROM THE EAST)
Goes on Sale To-Morrow, Friday, May 29th

5,000 pairs of Ladies' Oxford Ties in turns, McKay's and welts. Cut from Vici, French, Chrome and Paris Kids in black and colors; also Goat and Russia Calf, in 2-button, 3-button, Southern tie, Polish, Oxford, Albani and Melba designs, $5, $4 and $3 shoes, selling Friday at one price 1.50

DOORS OPEN AT 9 A.M.

GEORGE McPHERSON
186 YONGE-STREET.

PROPERTIES FOR SALE.

FRUIT FARMS FOR SALE IN THE famous Niagara District; desirable city property taken in exchange in some cases; descriptive catalogue sent free. W. T. McNeil, St. Catharines.

MUSKOKA SUMMER COTTAGES FOR sale at Fairyport, Fairy Lake, thirty minutes' row from Huntsville; beautifully situated; sandy beach; two cottages, seven rooms each. Apply for particulars J. L. Baker, Huntsville, Muskoka.

TO RENT

STORE TO LET—80 FEET DEEP—14 Melinda-street. W. H. Smith, Room 5.

HELP WANTED.

WANTED—TRAVELER FOR WESTern Ontario; must have experience. Gale Manufacturing Co., Mincing Lane.

LAND SURVEYORS.

UNWIN, FOSTER, MURPHY & ESTEN, Surveyors, etc. Established 1853. Cor. Bay and Richmond-streets. Telephone 1336.

ART.

J. W. L. FORSTER, PUPIL OF MONS. Bouguereau, Portraiture in Oil, Pastel, etc. Studio, 81 King-street east.

BUSINESS CARDS.

STORAGE—BEST AND CHEAPEST IN city. Lester Storage Co., 369 Spadina-avenue.

W. J. WHARIN, ACCOUNTANT — Books posted and balanced, accounts collected. 10½ Adelaide-st. east. ed

CAPT. GOODWIN'S STEAMER MORning Star runs regularly every day between Church-street wharf and Island. Towing promptly attended to. Furniture carefully transferred to any part of the island on shortest notice. Address Sylvester Bros., or telephone Capt. Goodwin's Boathouse, Centre Island.

ENGLISH RIDING SCHOOL, 72 WELlesley-street—Pupils can have instruction, including horse, at ordinary livery rates; then, why not take lessons and know how to mount and ride? Habits not required in school. Tel. 4371.

SHERMAN E. TOWNSEND, ASSIGNEE —Traders' Bank Chambers, Yonge-street, Toronto. Telephone No. 1641.

W. J. WILLS & CO., PLUMBERS, GAS and steam fitters, 668 Queen west; jobbing a specialty. Telephone 5220.

MACHMENT COMPANY, 103 VICtoria; Telephone 2841; Gravel Contractors, Sanitary Excavators and Manure Shippers.

THE TORONTO SUNDAY WORLD IS for sale at the Royal Hotel newsstand, Hamilton.

OAKVILLE DAIRY—473 YONGE-ST.—guaranteed pure farmers' milk supplied, retail only. Fred Sole, proprietor.

SPECIAL NOTICES.

PROF. PETTERSON'S HEALTH RESTORER, the only curative herb preparation for stomach, kidney, liver and bowels, blood and skin diseases, catarrh, colds, rheumatism, constipation, piles, etc., etc. 25c package. 281 Queen-street west, Toronto.

ARTICLES FOR SALE.

FOR SALE—FOUR POWER LOOMS—one barrel machine, one English dog cart, one Gladstone, one first-class buggy, one pony, writing desks. Yates, 99, 1 Queen-street east.

CALCINED PLASTER—THE BEST—cheap. Toronto Salt Works.

WINES, WHISKIES AND BRANDIES for medicinal purposes, at F. P. Brazil & Co.'s, 152 King east. 'Phone 678.

WE MAKE ALL KINDS OF CORSETS to order; fit guaranteed or money refunded. We repair our orders for six months free. 276 Yonge-street.

WILSON'S SCALES, REFRIGERATORS, cribs, dough mixers and sausage machinery. All makes of scales repaired or exchanged for new ones. C. Wilson & Son, 67 Esplanade-street, Toronto.

PEACH BLOOM SKIN FOOD REmoves freckles, tan, liver spots, black heads, pimples, chapped lips and hands, giving complexion the healthy glow of youth. Price fifty cents a bottle, at druggists. Or write Peach Bloom Drug Co., corner Simcoe and Adelaide-streets, Toronto. ed

SUMMER RESORTS.

HOTEL ABERDEEN ST. JOHN, N. B.

Large first-class new hotel; accommodation, 200; central location; fishing, boating, and sea bathing near by; wide, airy rooms and large, pleasant rooms; the only therapeutic baths in the city; elevator and all modern improvements; excellent cuisine; Jersey dairy products; germ-proof filters; rates, $2.50 and $3 per day; special weekly rates on application.
E. M. TRUE, Manager.
G. R. PUGSLEY, Proprietor.

CARLTON WEST.

Messrs. Heimrod & Co., proprietors of the Heydon House, are prepared to take in summer boarders. Rates low. Situation airy. Table good. Rooms large and comfortable. Street cars to the door.

CACOUNA.
The St. Lawrence Hall
OPEN JUNE 15TH.

This old-time seaside resort will have something new to offer its former patrons in the way of pleasing changes about the hotel, amongst which are new Parlors now being arranged, a new music hall for dancing, concerts, etc., for public or private use, and various other improvements. The orchestra will be in care of Herr Carl Walther, with Miss Cecile Russell pianist. Mr. A. H. McEnroe, formerly of the "