Land Rollers

AT

E. F. ARMSTRONG & BROS'.

NELSON ST., GODERICH.

FARMERS WOULD DO WELL TO CALL AND SEE PRICES AND EXAMINE OUR ROLLERS. A LARGE STOCK ON HAND.

1523 d

JOHN ACHESON

HAS REMOVED

TO HIS NEW STORE,

Formerly occupied by

W. M. SAVAGE.

Next Door to Kerr & McKenzie's Hardware Store.

1522 d

BOOTS AND SHOES.

E. & J. DOWNING,

Crabb's Block, Market Square,

have on hand a large stock of Boots and Shoes, suitable for spring and summer wear, which we will sell cheap for cash. ☞Special attention given to ordered work and satisfaction guaranteed. Call and examine goods and prices.

ALSO AGENT FOR

LYON'S Patent Metallic STIFFENER

PREVENTS BOOTS & SHOES FROM Running Over.

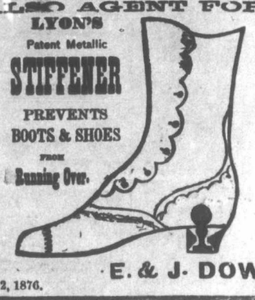

Goderich, April 12, 1876. E. & J. DOWNING. 1521

SHORT SAYINGS AND SERMONS.

Goodness is love in action. —J. HAMILTON.
Hatred is blind as well as love. —PLUTARCH.
Humanity is progress, or it is nothing. —SIMMONS.
After crosses and losses, men grow humbler and wiser. —FRANKLIN.
Humility, like darkness, reveals the heavenly light. —THOREAU.

The best of light and apparatus are necessary for the production of good work—we have them. R. R. THOMPSON.

We have on hand the best assortment of frames in town—please call, see and be convinced of the truth of this assertion. R. R. THOMPSON.

Do not wait for a bright day to have your picture taken, the best effects are often obtained in cloudy weather, but be sure and come early in the day. R. R. THOMPSON.

A nice selection of Albums, Frames for small photos, &c. on hand. If you want goods in these lines save your money and call and see us. R. R. THOMPSON.

Childrens' pictures taken instantaneously; must be brought between 10 a. m. and 2 p. m.

Our aim is to give satisfaction to all our patrons. Pictures copied, enlarged and finished in any style. Much more might be said; but soliciting a call we remain truly yours.

R. R. THOMPSON.

New Photo Studio, Blake's Block, near Signal office, Goderich.

JOHN McINTOSH, Jr. & Co.

DRY GOODS, GROCERIES,

GLASSWARE,

CHEAP. CHEAP. CHEAP.

Crabb's Corner, Market Square.

SEEDS, SEEDS, SEEDS,

A full assortment of Vegetable Seeds,

FLOWER SEEDS,

and general Garden and Field Seeds.

TIMOTHY SEED

—AND—

CLOVER SEED.

OF THE BEST KINDS AND PERFECTLY CLEAN.

COUGHS, COLDS

And general Lung and Throat affections cured by using my

PULMONIC SYRUP.

VEGETABLE TONIC cures all diseases arising from a disordered stomach.

JOHN BOND,

CENTENNIAL STORE.

Next door to A. Smith, East side Market Square, Goderich.

CAUTION.

Before purchasing elsewhere special attention is directed to

VERY LARGE STOCK OF GOODS

now on hand at

W. T. WELSH'S

which must be sold off at no matter what sacrifice, in order to meet incoming liabilities, and to cash customers I am prepared to give such bargains in

WATCHES, CLOCKS, JEWELLRY, AND ELECTRO PLATE

as will defy competition.

Repairing as heretofore, executed with the utmost despatch and all work warranted.

W. T. WELSH, WEST ST.

GODERICH TOWNSHIP.

BRIDGE.—A bridge is to be built over the Maitland this summer, and it is said the site chosen is at the end of the 11th concession.

A CURIOSITY.—Last week a gosling was hatched on the farm of Mr. John Hetherson, 6th con., which possessed four well formed legs. The two extra legs were situated about an inch behind the ordinary ones, and were perfect in every respect. The gosling lived only a few days.

SCHOOL SECTION No. 1.—The following are the names of the pupils that received the greatest number of marks in their respective classes during the month of April. Fourth Form—Chas. Hincks, Jane Porter, Joshua Best, Orinda Hincks. Third Form—Alb't Hincks, Mary Orr, George Porter and Bertha Andrews, equal. Second Form—Jas. Porter and James Edward, equal. Esther Orr, Peter Edward. First Form, senior—Isaac Curwen, James Johnston, Phillis Bell, Henry Campaign. First Form, junior—Jas. Curwen, Geo. Andrews, Sarah Smith, Alice Andrews.—Com.

ACCIDENT.—At a barn raising, says the *New Era*, on the farm of Mr. J. Shaw, on the 25th ult., a man named James Dunken was struck on the head with a piece of scantling about a foot long, which fell from the top of the building rendering him insensible for some time. A young man named Isaac Macnealy had his hand severely hurt by having a pike struck into it.

DOINGS IN COUNCIL.—The Council met at Holmesville, on 1st May, pursuant to adjournment. Members all present. Mr. Henry Morley was before the Council respecting a bridge he wishes erected near his farm. The Council adjourned for two hours and went in a body to the place, but as no plans or specifications were on hand, no definite arrangement was made. The general opinion however was it would be pretty costly. It was, therefore, laid over.—Council resumed business, the state of the roads and repairs needed being first considered. Moved, seconded and carried, that $1600 be expended on road improvements, each sub-division getting two hundred dollars. The clerk was ordered to prepare a by-law allowing all pigs over fifty pounds live weight to run at large (boars excepted), each of the former to have two iron rings through the gristle of the nose. The following accounts were paid,—Fred. Seegmiller, for gravel (last year's account), $15.36; Wm. McAllister, rep. a bridge Bayfield road, $3; John Porter, rep. bridge, 4th con, $6; Geo. Cox, work done on 6th con, $13.75; Alex. Cox, work done on 6th con, $8.64; John Robinson, six road scrapers $40. The council then adjourned to meet on the 26th inst., as a Court of Revision.

JAS. PATTON, Clerk.

New Advertisements.

Sheriff's Sale of Lands.

County of Huron, To Wit: } BY virtue of a writ of Fieri Facias issued out of Her Majesty's County Court of the County of Huron, and to me directed against the Lands and Tenements of Elijah Frayne, defendant, at the suit of Daniel McDonald, Plaintiff, I have seized and taken in Execution all the right, title and interest and equity of redemption of the said defendant of, in and to lot number one and twenty-four running numbers in the Village of Brussels, in the County of Huron, which Lands and Tenements I shall offer for sale, at my office in the Court House, in the Town of Goderich, on Saturday the nineteenth day of August, at the hour of two of the o'clock p. m.

ROBERT GIBBONS, Sheriff of Huron.

Sheriff's office, Goderich, May 8th, 1876. } 1525

WINDSOR AND LAKE SUPERIOR ROYAL MAIL LINE,

The Steamers

ASIA AND SOVEREIGN

of this line leave Windsor and Detroit every Thursday at 10 a. m. for Duluth, calling at all intermediate ports on East Shore of Lake Huron and North Shore of Lake Superior, and making close connection with Northern Pacific Railroad and steamers on Red River for Fort Garry.

The STEAMER SOVEREIGN will leave Goderich on *Friday, May 12th, at 8 a. m.*

One of these steamers will leave Goderich every Friday at 8 a. m. For passage or freight, apply to

J. V. DETLOR & SON, Goderich. 1525

TO RENT

A first-class brick residence on East street. 110 large rooms besides pantrys, hard and soft water, lawn and garden. For the summer or by the year. Apply at this office. 1523-d

FOR SALE OR EXCHANGE

A FRAME HOUSE on Elgin St. with one full lot of land, well fenced will be sold for cash or on time, or will exchange for farm land in the country. Particulars by applying at this office. 1524-c

NEW SUMMER GOODS.

NEW STYLES

Reversible Dress Goods.

New Trimmings

ECRU TIES,

ECRU RIBBONS,

ECRU LACE.

LINEN COSTUMES.

Sun Shades, Trimmed Hats.

—ALSO—

Gents Hats, Caps, Ties, Shirts.

Ready Made Clothing.

DUCKS,

SHIRTING & HOSIERY

A fresh lot of

Tweeds and Coatings

EXTRA VALUE.

W. R. Robertson.

1524

CHANCERY SALE OF NEW BRICK STORE IN GODERICH.

BY virtue of the Decree dated the 24th day of September, A. D., 1875, and of the final order for sale dated the twenty-fifth day of April, A. D., 1876, and made in a suit in Chancery of Kirkpatrick vs. Howell, and with the approbation of Henry MacDermott, Esquire, Master in Chancery, at Goderich, there will be sold in one parcel by Public Auction, at the auction rooms of Mr. J. C. Currie, auctioneer, corner of North street and Market Square, in the Town of Goderich, on

Monday, the Twenty-second day of May, A. D., 1876,

at 12 o'clock noon, by the said Master, that valuable brick store and premises situate on the North side of the Market Square, in the Town of Goderich, now in the occupation of the executors of the R. B. Smith Estate, and being composed of part of Lot number 934, running number, in the Town of Goderich.

Also a right of way, 8 feet wide, from Hamilton street along the rear of said lot.

The said building is a two story brick building, nearly new, and constitutes one of the most desirable business stands in Town.

The property will be sold subject to a mortgage to one Samuel Overfield, on which there is due $989 50 principal money, payable on 12th April, 1881, with interest at eight per cent. from 12th April last, payable quarterly; also to a registered agreement or instrument between the Defendants Howell and one William McLean respecting the party wall.

The property is leased to the Executors of the late R. B. Smith for five years ending 31st April, 1879, at a rental of $400 a year payable quarterly, and the property will be sold subject to this lease.

TERMS.—Ten per cent at time of sale, to be paid to Vendor's Solicitors, and the balance without interest in one month thereafter when the purchaser will be entitled to a conveyance and to be let into receipt of the rents and profits.

The other conditions of sale are the standing conditions of the Court of Chancery.

For particulars apply to Messrs. Cameron & McFadden, or to

SEAGER & WADE, Barristers, Goderich.
(SD) H. MACDERMOTT. Master at Goderich.

1524c

THE London and Canadian LOAN AND AGENCY COMPANY.

PRESIDENT.
The Hon. W. P. Howland C. B.

VICE-PRESIDENTS.
Lieut. Col. Gzowski C. B., Toronto.
A. T. Fulton, Esq., Toronto.

DIRECTORS.
Hon. D. A. MacDonald, Lieut.-Governor of Ontario.
C. J. Campbell, Esq., Toronto, Banker.
Donald A. Smith, Montreal, Director Bank of Montreal.
H. S. Howland, Esq., Toronto, President Imperial Bank.
A. R. McMaster, Esq., Toronto.
L. W. Smith, Esq., Toronto.
Hon. T. R. Gibbs, Oshawa, Pres. St. Lawrence Bank.
Donald McInnes, Esq., Hamilton, Pres. Bank of Hamilton.
J. B. Plumb, Esq., M. P., Niagara.
T. D. McConkey, Esq., Barrie, Sheriff of Simcoe.
D. Macfie, Esq., London, Pres. Dom. Savings Society.

MANAGER.
J. GRANT MacDONALD, Esq.

This Company, which has now been in successful operation for three years, has still on hand a large amount of money to invest upon the security of Real Estate in Ontario, and offers the following unrivalled advantages to the borrower.

1. Interest upon loans is paid yearly, *not in advance*, and is calculated from the time the amount of the loan is advanced, not from the date of application.

2. Interest may be made payable upon *any day in the year* the borrower may select.

3. The principal is payable at the end of the term for which the loan is made.

4. The borrower may repay the whole or any portion of his loan at any time without prior notice to the company and without payment of any interest in advance, and if a part of the loan be so repaid, interest on such part at once ceases.

5. The company imposes no *fines* upon non-payment of interest.

6. The principal may at the election of the borrower be made payable in yearly or half yearly instalments and in such case the interest upon each instalment ceases when the instalment is paid.

Mortgages Bought.

Applications for loans may be made to

Messrs. SQUIER & McCOLL,

BARRISTERS,

Goderich, Ont.

1522—3mos.

HUNGARIAN GRASS SEED FOR SALE.

THE subscriber offers for sale a quantity of fresh, clean Hungarian Grass Seed. Also a cow in calf.

JOHN A. NAFTAL, Lot 31, 2nd con. Goderich Township.

1522-c

TO LET

THAT Superior Store with large dwelling house above, situate on Kingston street, Goderich, at present in the occupation of Thomas Johnston, as a Grocery and Provision store. Apply to

O. M. TRUEMAN, Auctioneer.

1522

MILK, RICH MILK,

CHEAPER THAN EVER.

Great reduction in price by buying your tickets in advance. Also for sale

EARLY VERMONT POTATOES

The earliest of all.

See what Bruce's Catalogue says about them.

GERRARD serves the public every morning.

1523-c

CANADA COMPANY'S *LANDS FOR SALE.*

The Canada Company offer for sale some

6,000 Acres

of their lands in

Bosanquet, McGillivray and Stephen,

lately improved by the

LAKE HURON DRAINAGE WORKS.

Lists of land and particulars as to terms can be obtained on application to the Commissioners, Toronto.

Canada Company's office, Toronto, 27th April, 1876. } 1524-c

DEPARTMENT OF MARINE AND FISHERIES,

Fisheries Branch,

OTTAWA, 24th April, 1876.

PUBLIC NOTICE is hereby directed to the following Fishery Regulation, adopted by the Governor General in Council on the 20th April, 1876:—

"The use of explosive material to catch or kill fish is forbidden in the Dominion of Canada."

By order, W. F. WHITCHER, Commissioner of Fisheries.

1524-b

TREES, SHRUBS, VINES,

PLANTS, &C.

GEO. LESLIE & SON

Offer for Spring of 1876 a complete assorted stock

—OF—

FRUIT TREES,
ORNAMENTAL TREES,
FLOWERING SHRUBS,
SMALL FRUIT PLANTS,
BEDDING PLANTS,
GRAPE VINES,
DAHLIAS,
ROSES,
ESCULENT ROOTS, ETC., ETC.,

of varieties proved to be suited to the wants of our climate.

This is our 24th YEAR in business, and we think we can give satisfaction to all our patrons.

☞We make our ENTIRE BUSINESS A SPECIALITY.☜ Our stock packed to carry safely to any part of the world. Orders by post or telegraph will receive as careful attention as if purchasers were personally present. Priced descriptive catalogues—64 pages, sent to any address on receipt of a ten cent stamp.

GEO. LESLIE & SON,

Toronto Nurseries, Leslie P. O.

N. B.—All orders should be sent to us at as early a date as possible. The Montreal Telegraph Co. have an office on our premises. 1524 c.

ST. JAMES' PARK

NURSERIES,

London, Ont.

PONTEY & TAYLOR,

OFFER FOR SALE A

Complete and Well Assorted

STOCK OF

Fruit & Ornamental

TREES,

Shrubs, Roses,

Vines, &c., &c.

COMPRISING

Standard and Dwarf Apples

of all the leading varieties.

PEARS,
PLUMS
CHERRIES,
PEACHES,
GRAPE VINES,
CURRANTS,
GOOSEBERRIES,
RASPBERRIES,
BLACKBERRIES,
STRAWBERRIES,

Ornamental Trees

Flowering Shrubs,

Hybrid, Perpetual, Moss and Climbing

ROSES,

Hardy Herbaceous Flowering Plants, &c.

Our entire Stock is

CAREFULLY SELECTED

by, and grown under the immediate supervision of Mr. PONTEY.

PACKING

Done by experienced workmen, so that stock will carry safely to any part of the country.

DESCRIPTIVE

Priced Catalogues sent on application to

PONTEY & TAYLOR,

ST. JAMES' PARK P. O.

NEAR LONDON, ONT.

Nurseries 80 acres in extent.—Established in 1866.

494

CHEAP

Dress Goods, Silks, Mantles!!

AND MILLINERY

—AT—

CROFTS & JOHNSON'S.

Tailoring Department

Crofts & Johnson's.

MONEY TO LEND.

PRIVATE FUNDS ON REAL ESTATE: No delay and reasonable charges. Interest from eight to ten per cent according to security.

J. T. GARROW, Solicitor, &c.

January 27th, 1876. 1514-tf

Dissolution of Partnership.

THE partnership heretofore existing between the undersigned as merchants at Goderich was this day dissolved by mutual consent.

All persons indebted to the late firm of John Acheson & Co. are hereby notified to pay the same forthwith or the books and accounts will be handed to an attorney for collection.

JOHN ACHESON, GEORGE ACHESON.

Goderich, April 1st, 1876.

Canadian Pacific Railway.

Tenders.

TRANSPORT OF RAILS TO LAKE SUPERIOR.

Proposals are invited for the transport of Five Thousand Tons of Steel Rails and Fastenings from Montreal, Lachine and Kingston to Fort William, Lake Superior, during the season of 1876, and a quantity not exceeding Five Thousand Tons to Duluth.

Tenders to be for lots of not less than 1,000 tons, and the price to include all cost of handling, pilot, insurance, and charges at all points, the price per ton to be stated from each of the above places, to Fort William and Duluth respectively.

Tenders will be received by the undersigned until noon on WEDNESDAY, the 10th May, 1876.

F. BRAUN, Secretary.

DEPARTMENT PUBLIC WORKS, OTTAWA, 10th April, 1876. 1523-b

TO LET.

THE DWELLING HOUSE AND STORE ON Hamilton street, now occupied by Mr. Geo. McKenzie, known as the

LION STORE,

Is to Let

TOGETHER OR SEPARATE.

Possession to be given on 1st of July. Apply to GEO. McKENZIE, Or JOHN THORRINGTON, Winghem. 1523 c

WM. DICKSON

FRUIT TREE AGENT,

representing

GEORGE LESLIE & SON'S

TORONTO NURSERIES,

Persons wishing to procure reliable stock, will receive perfect satisfaction by dealing with this firm. Orders sent through me will receive prompt and careful attention, and the cost of carriage from Toronto saved to the purchaser. Also, agent for the

BROCKVILLE CHEMICAL AND SUPERPHOSPHATE WORKS,

manufacturers of the best fertilizer in use. Send for catalogues and circulars. Address, box 47, Goderich.

WM. DICKSON.

☞Orders may be left at SIGNAL Office.

GLASGOW

CELEBRATED SPICED BEEF HAMS, SPICED BEEF.

Spiced Bacon Hams,

Rolled Bacon,
Ayrshire Cure,
Rolled Smoked Bacon,
Side Bacon,
Side Smoked Bacon,
Smoked Pigs Cheeks.

Also a well selected stock of

Groceries & Provisions

which cannot be beat for quality and cheapness

Try our pound and half of Tea for $1.00.

GREAT VALUE.

ALEX. ADAM, 1499-1yr Victoria St.

"Health the Crowning Blessing of Life."

TRADE MARK

WINGATE'S

Standard English Remedies.

These valuable Remedies which have stood the test of trial, are the best that experience and careful research can produce for the cure of the various diseases for which they are especially designed. They are prepared from the receipts of the celebrated *Dr. Wingate*, of London, England, and none but the purest drugs are employed in their composition. They are pure in quality, prompt in action, effectual in use, and employed with great success by the most eminent Physicians and Surgeons in Hospital and private practice, in all parts of the world.

Wingate's Blood Purifier.—The most effectual remedy known, for the cure of Scrofula, Erysipelas, Salt Rheum, Skin Diseases, and all impurities of the blood, Chronic Complaints, and Disorders of the Liver. A perfect Renovator and Invigorator of the system. Put up in large bottles.
PRICE, $1.00 PER BOTTLE.

Wingate's Infant's Preservative.—The safest and best remedy for Children Teething, Diarrhœa, Dysentery, Wind Colic, and all the various Ailments of Infancy, ever produced. It quiets pain, soothes the suffering child, and produces refreshing sleep. In use all over Europe for nearly 60 years.
PRICE, 25 CENTS PER BOTTLE.

Wingate's Cathartic Pills.—For all complaints of the Stomach, Liver and Bowels. Mild, yet certain and, speedy in operation; they thoroughly cleanse the alimentary canal, regulate the secretions, and cut short the progress of disease.
PRICE, 25 CENTS PER BOX.

Wingate's Nervo-Tonic Pills.—Used with remarkable success in Neuralgia, Epilepsy, Cholera, Paralysis, Softening of the Brain, Lapse of Memory, Mental Derangements, Impotency, and all Nervous Affections. PRICE, $1.00 PER BOTTLE.

Wingate's Dyspepsia Tablets.—For the cure of Dyspepsia, Indigestion, Flatulency, Irritability of the Stomach, Loss of Appetite, and Debility of the Digestive Organs. A powerful aid to Digestion, and far more palatable and effective than the ordinary remedies. PRICE, 50 CENTS PER BOX.

Wingate's Pulmonic Troches.—An excellent Remedy for Coughs, Colds, Hoarseness, Bronchitis, Asthma, and all Irritation of the Throat and Lungs. Public Speakers and Singers will find these very effectual in giving power and clearness to the voice.
PRICE, 25 CENTS PER BOX.

Wingate's Worm Lozenges.—A safe, pleasant, and effectual Remedy for Worms, easily administered,—will not injure the most delicate child—and sufficiently laxative to remove all unhealthy secretions, and regulate the action of the Bowels.
PRICE, 25 CENTS PER BOX.

Stanton's Pain Relief.—The best Family Medicine known for internal and external use. It cures Cramps and Pains in the Stomach, Back, Side, and Limbs. It cures Sudden Colds, Sore Throat, Bruises, Burns, Rheumatism, Neuralgia, and all Pains and Aches. PRICE, 25 CENTS PER BOTTLE.

Smith's Green Mountain Renovator.—We have the sole control for the Dominion of Canada, of this well known remedy, which as a Liver Corrector, and specific for all Bilious Disorders, and derangements arising from diseases of the Liver, is unequalled. PRICE, $1.00 PER BOTTLE.

☞The above Remedies are sold by all Druggists and dealers in Medicines. Descriptive Circulars furnished on application, and single packages sent, pre-paid, on receipt of price.

PREPARED ONLY BY

THE WINGATE CHEMICAL CO. (LIMITED.)

MONTREAL.

THE EMPORIUM.

J. C. DETLOR & CO.,

are in receipt of their

SPRING STOCK.

SPECIAL VALUE IN

COTTONS, PRINTS AND DRESS GOODS.

Several cases of

Spring Tweeds and Coatings.

In the ORDERED TAILORING department they have secured the services of Mr. Boutt. He has been employed by some of the first establishments in the cities and has won the reputation of a first-class cutter.

☞Every garment warranted to suit and a perfect fit guaranteed.

JOHN C. DETLOR & CO.

Spring 1876.

WILLIAM KAY

IS NOW

SHOWING HIS FIRST DELIVERY OF

NEW PRINTED CAMBRICS,

—ALSO—

A SPECIAL LINE IN LADIES' Black Kids 85c per Pair.

Goderich, April 5, 1876.

CALL

AT THE CHINA HALL

—OR—

SOMERVILLE'S

Cheap Family

GROCERY,

AND SEE HIS LARGE STOCK OF

FLOWER POTS, ALL SIZES,
CREAM POTS,
BUTTER POTS,
MILK CROCKS,
MILK PANS,
FRUIT JARS

&c., &c.,

which he is selling cheap for cash or produce; also assorted stock of

ROCKINGHAM,

—OR—

Flint Enammeled Ware,

His stock of Groceries is large and complete and everybody says, VERY CHEAP,

W. J. SOMERVILLE,

1524 Pollock's Block, Victoria street.

100,000

BUCK'THORN.

The Best Hedge Plant for CANADA

for defensive purposes, perfectly hardy, and will thrive in any soil.

PRICE $10 PER 1,000,

Packed and delivered at R. R. Stations in Toronto Send for our New Descriptive Catalogue.

GEO. LESLIE & SON, 1524-c Leslie P. O.

STRAY SHEEP

CAME on the premises of the subscriber, in the beginning of April, two stray sheep. The owner is requested to prove property, pay expenses and take them away

JOHN A. NAFTAL, Lot 31, 3d con., 1523-c Goderich Township.

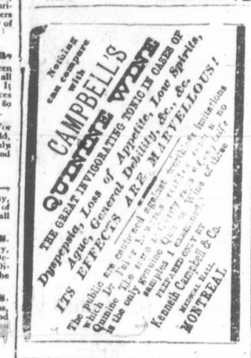

Auction Sale of Salt BLOCK.

Under and by virtue of the power of sale in a mortgage made by James Tisdale and wife and James Craig,

MR. JOHN C. CURRIE

will offer for sale by public auction on

Wednesday, 17th May, 1876,

at his auction Mart, Market Square, Goderich, at 12 o'clock, noon; those parts of lots 106 and 107, Maitland Concession, Goderich Township, containing 2 roods and 25 perches more or less, and which is situate the Union Salt Block with the plant thereon, nearly new and in good working order, and the appurtenances thereto belonging.

Terms and conditions of sale one tenth of the purchase money cash down, and the balance in 2 weeks without interest, when possession will be given. The Vendors reserve the right to bid once, in other respects the usual conditions of Chancery sale will be observed.

For further particulars apply to

Or P. F. WALKER, Vendors' Solicitor Goderich. } JOHN C. CURRIE, Auctioneer, Goderich.

1522-d

ATTENTION!

CHANGE IN MODE OF DOING BUSINESS.

The subscriber finds that long credit accounts is not the order of the day and is neither profitable to the giver nor the taker of such credit.

Hence a change is needed.

The subscriber will on and after the first of April next render his credit accounts, invariably on the first day o each month and if not paid by the 15th following, no further application for credit need be made.

This course will in future be taken believing it to be for the interest of both buyer and seller.

Any accounts now owing to me must be paid forthwith as I require every cent due me for the purpose of paying my own liabilities, or otherwise they will be handed over to other parties for collection.

At the same time the subscriber begs leave to say that all his goods will be sold at the smallest possible profit for cash or such credit as above named.

Hoping the proposed change will be duly appreciated by all persons who may be wanting

CHEAP HARDWARE.

C. H. PARSONS,

Cheap Hardware,

Market Square, Goderich

SAUNDERS'

VARIETY STORE.

IMPORTATIONS FOR 1876.

WALL PAPERS,
BORDERS,
WINDOW BLINDS,
BASKETS.

ALSO A FULL LINE OF

NOVELTIES,

Always on Hand,

CRABB'S BLOCK,

Market Square, Goderich.

CARTER'S SARSAPARILLA

The Great Blood Purifier.

A genuine fluid extract of Red or Jamaica Sarsaparilla, combined with Iodide of Potassium, for the cure of all diseases arising from impurity of the blood.

Nearly all the diseases that trouble the human race are influenced by the state of the blood. It is indispensable that this fountain of life be in a pure and healthy condition.

As a Purifier of the blood, a Renovator of the system, and Preserver of the powers of life, Carter's Sarsaparilla has no equal.

For sale at the drug stores.

KERRY, WATSON & CO., Wholesale Druggists, Montreal.

April, 76 1876

CHEMICAL MANURE.

PROVED TO BE EQUAL FOR ALL CROPS TO BARNYARD MANURE.

The Brockville Chemical Superphosphate Works, Brockville, Ontario. ALEX. COWAN Manager.

Any substantial Farmer, with good references, can purchase one ton or upwards of Chemical Manures on credit till crops are harvested—and the rate of seven per cent. per annum. Where no Agent has been appointed in a Township such Postmaster is hereby authorized to act as Agent to receive orders. Where Agents have been appointed in a Township, they are hereby requested to report same to Postmasters in their Township immediately, in order to prevent confusion. 1523-d

ALLAN LINE

ROYAL MAIL STEAMSHIPS,

Liverpool, Londonderry and Glasgow

THIS fleet ship, full powered, Clyde-built Steamer, of ships of the Allan Line, leave Quebec every Saturday sailing for Liverpool, touching Londonderry and Belfast at Lough Foyle, for Londonderry and Glasgow.

LIST OF SAILINGS FROM QUEBEC.

First Steamer from Quebec.

POLYNESIAN	13	May.
SARDINIAN	20	"
PERUVIAN	27	"
SARMATIAN	3	June.
MORAVIAN	10	"
CIRCASSIAN	17	"
POLYNESIAN	24	"
SARDINIAN	1	July.

The advantages offered by this Line are very low rates, best accommodations, greatest amount of comfort, security and speed attainable, and shortest sea passage. Return tickets, Goderich to Liverpool and back, $65.

Prepaid passage certificates issued at lowest rates to persons desiring to bring out their friends.

For Through Tickets and every information apply

A. WILY, G. T. R.

Goderich May 9 1876. 1512

NURSERY STOCK.

The subscriber is prepared to fill orders for

FRUIT TREES

of every kind and quality,

GRAPE VINES, SHRUBS

and other

NURSERY STOCK

and will guarantee all stock passing through his hands as true to name and suitable to this climate

PROFESSIONAL GARDENING

attended to. Hothouse plants furnished on short notice. Prices and other information made known on application

JOHN G. TEPPER, Goderich P. O.

Goderich, J 12th 1871. 1500-6m

MANHOOD.

HOW LOST, HOW RESTORED!

Just published, a new edition of DR. CULVERWELL'S CELEBRATED ESSAY

on the radical cure (without medicine) of Spermatorrhœa or Seminal Weakness, Involuntary Seminal Losses, Impotency, Mental and Physical Incapacity, Impediments to Marriage, etc; also, Consumption, Epilepsy and Fits, induced by self-indulgence or sexual extravagance, &c.

☞Price, in a sealed envelope, only 6 cents.

The celebrated author, in this admirable Essay, clearly demonstrates, from a thirty years' successful practice, that the alarming consequences of self-abuse may be radically cured without the dangerous use of internal medicine or the application of the knife; pointing out a mode of cure at once simple, certain and effectual, by means of which every sufferer, no matter what his condition may be, may cure himself cheaply, privately, and radically.

☞This Lecture should be in the hands of every youth and every man in the land.

Sent under seal, in a plain envelope, to any address, post-paid, on receipt of six cents or two post stamps. Address the publishers,

F. BRUGMAN & SON, 41 ANN St., New York.

Post Office Box 4586. 1523-1yr

John McKenzie.

—OF—

The Hamilton St.,

CABINET SHOP,

Has a large stock of

Sofas, Chairs, Lounges, Tables, Bureaus, Matresses

And all the usual Cabinet stock which will be sold Cheap for Cash.

Bedroom setts of all kinds and prices. Bracket ready made or made to order. Looking Glasses of any pattern.

Call and examine before selecting elsewhere. Remember the address

JOHN McKENZIE, Next door to Trueman's Auction Mart, Hamilton Street.

Goderich, March 1st, 1876. 1515-1y

REMOVAL!

The undersigned having removed

TWO DOORS EAST

OF HIS

OLD STAND,

Begs to inform his Customers and the Public generally that he is still prepared to furnish all articles in his line of the best quality and at

Reasonable Prices.

And in thanking them for past favors, would solicit the continuance of the patronage.

Rooms over the Store to Let.

H. COOKE.

Goderich, Jan 20th, 1876 1506

NEW

Cash Grocery Store,

KINGSTON STREET,

GODERICH.

FRED. SEEGMILLER & CO.

HAVING BOUGHT OUT BLACK'S BAKERY, we have much pleasure in informing their friends and the public generally that they are now prepared to supply them with

Flour,

Feed and Provisions,

FRUITS

WHEN IN SEASON.

They also intend carrying on the

BAKERY and CONFECTIONERY DEPARTMENT

In all the Branches.

Having secured the services of two first-class bakers they are prepared to fill all orders in the lines, with satisfaction and despatch.

A Call Solicited.

FRED. SEEGMILLER & CO.

Goderich, Sept. 1st, 1875. 1493 1yr

FARM FOR SAL

THERE are [illegible] Ashfield, [illegible] which [illegible] Brown, some of [illegible] the Township, and [illegible] venient. Apply to

W. FINLAY, Belfast P. O.

1524-4m