HAMILTON NEWS

The Hamilton Office of The Toronto World is now located at 40 South McNab Street.

RETURNING FROM FRONT TO JOIN SPORTSMEN'S

Lieut. Boyd Will Be Signaling Officer of the Two Hundred and Fifth.

POLICE DEMAND MORE PAY

Petition to Hamilton Commissioners Declares Men Cannot Exist Properly

HAMILTON, June 8.—Lt.-Col. R. R. Moodie, commanding officer of the Sportsmen's Battalion, announced yesterday that Lieut. M. Boyd, who left with the first draft of the C.M.R., 18 months ago, will return home and become signaling officer of the 205th. He is expected to arrive in Hamilton this week and will begin at once the training of his corps. Lieut. Boyd is well-known in Hamilton, being a son of W. G. E. Boyd.

Recruits for the Canadian Mounted Rifles are gradually coming in from all parts of Ontario, and the unit has now a strength of 600 men, which is close to its usual complement. Another draft, however, will be made upon the unit within a few days, and the officers are busy selecting and preparing men who will shortly go overseas.

The members of the local police force are determined that the police commissioners will give them more money. A petition signed by ten sergeants and 78 constables has been forwarded to the commissioners drawing attention to the high cost of living and pointing out that it is absolutely impossible for the men to exist properly on the present scale of wages.

While walking on the tracks late last night near Ancaster an aged unknown man was struck by the radial car from Brantford. He was taken to the city hospital, but was in such a serious condition that no details of the accident could be obtained from him.

Tax collections up to the end of May show a splendid increase over the returns for the same period last year. This year's total for the first five months was $183,598.04, compared with $168,605.87 last year. The water rates collected to May 31 totaled $191,417.80, the figure for the same period of 1915 being $163,287.19.

BROKE HIS ANKLE.

HAMILTON, Thursday, June 8.—Archie Duncan, 192 Jackson street, an employe of the Howard Printing Co., got his foot entangled in some machinery yesterday with the result that his ankle was broken. He was taken to the City Hospital.

ITALIANS REPULSE ENEMY'S ATTACKS

Austrians Run From Bayonet Charge in Campo Mulo.

BOMBARD STATIONS

Toblach and Sillian Railway Depots Furnish Targets for Shells.

Special Cable to The Toronto World.

LONDON, June 7.—The Italians have again repulsed violent Austrian attacks at important points on their front in the Trentino and on the heights east of the Campo Mulo, they vigorously counter-attacked the enemy infantry and pursued the Teuton soldiers to the bottom of the valley.

The enemy continued to support his attacks with an intense artillery fire. Assaults were launched against Italian positions in the upper valley of the Arsa, on Monte Spiri, and along the Campo Mulo Valley on Monday evening. On Tuesday artillery actions were fought on the whole front from the Adige to the Brenta and Austrian attempts to attack positions in the direction of Coni Zugna, in the Adige valley, and on the southwest of Asiago were repulsed. In the Drava valley the Italians are continuing their bombardment of the Toblach and Sillian railway stations.

AUSTRALIANS ENTER GERMAN TRENCHES

Inflict Losses on Enemy and Take Back Prisoners.

Special Cable to The Toronto World.

LONDON, Thursday Morning, June 8—Australian troops last night entered German trenches east of Bois Grenier, inflicted losses on the enemy, and brought back some prisoners with them to their trenches, according to a despatch received from Sir Douglas Haig, at midnight.

A successful raid east of Cuinchy was also carried out by British troops.

MET DEATH IN SHAFT.

WOODSTOCK, June 7. — Fred Hurse, 55 years of age, employed as night watchman at the Harvey knitting factory, was discovered by two workmen this morning dead, at the bottom of the elevator shaft. It is not known how he met his death, but it is assumed that he stumbled and fell. A broken lantern was found near the body which was badly burned.

NO SURPRISE.

One day we had a fine hen in school for our nature-study class. Early in the day she laid an egg in her cage. "Children, I have a surprise for you," said the teacher as she began the nature-study lesson.

"'Tain't no surprise to me," said a wideawake youngster. "I seen him when he done it."

WAR SUMMARY

THE DAY'S EVENTS REVIEWED

(Continued From Page 1.)

my. With a total of 600,000 men on this front, the Austrians would have about 400,000 rifles in the field, and it would not be surprising if about half of their infantry were already destroyed. Big forces have probably been set in motion to the threatened front, but as it takes two days to load an army corps, two days to transport it, another day to detrain it, and after detrainment at least one day's march to the battle line, it would seem almost out of the question for the enemy to bring up considerable reinforcements until next Sunday, granted that he had a day's warning of the point where the chief Russian blows would fall. The Austrians admit that they have retreated before the Russians some distance in Volhynia.

* * * * * * *

The Russian communique hints that the enemy has been driven out of Bessarabia, for it speaks of the successes won in Galicia, Volhynia and Bukowina, and the message of the emperor to Gen. Brusiloff hints that the object of the offensive is the driving of the enemy out of Russian territory. In addition to guns, the Russians have taken searchlights, field telephones, a large quantity of arms and war material and great reserves of ammunition. Austrian batteries were captured intact with all their guns and limbers. The communique adds: "In the recent fighting the enemy had actual proof of the increase of our war material. The actions have strengthened our confidence that as this material develops the enemy's fortified lines will be more effectively destroyed."

* * * * * * *

Every reason exists for believing that the czar's armies are now abundantly supplied with shells and tolerably well supplied with both light and heavy ordnance. The quality of the Russian infantry is also said by persons acquainted with its mettle to be incomparably better than the weakened Austrian units, composed, for the most part, of Landwehr and Landsturm. On this front an increase in heavy artillery and machine guns was held by the enemy to remedy deficiencies of quality and quantity in man-power.

* * * * * * *

Latest intelligence from German East Africa tells of the pursuit of the Germans to Neu Utengule by the columns of Brig.-Gen. Northey and the taking of booty and prisoners. The invested Germans broke out of Namena, but suffered heavily in their dash for the open. Their commandant was wounded and captured. The British are being welcomed by the demoralized natives.

* * * * * * *

On the front before Verdun, after the French repulsed a violent attack against Fort Vaux at 8 o'clock on Tuesday evening, the enemy opened a heavy bombardment of the French first and second lines of defence between Douaumont and Damloup, which lasted all night and all day yesterday. The Germans, in an official communique yesterday, claimed that they had captured Fort Vaux on the evening of June 6, but the fort, Paris says, was still in French hands at 3.50 o'clock yesterday morning, when communication was cut off by reason of the violence of the bombardment. Several weeks ago the Germans announced the capture of Fort Vaux and before then they announced the capture of Le Mort Homme without any justification for the claims. In the past few weeks the falsity of the German official communiques has greatly increased.

* * * * * * *

The German communique claims that the armored Fort Vaux, in all parts, has been in their hands since Tuesday night. They assert that it was really stormed on June 2, and the publication of this fact was withheld because some underground places were still in the hands of the French garrison. They also claim that operations brought the Germans 700 unwounded prisoners.

* * * * * * *

The Italians still continue with great ardor to repulse all of the many Austrian attacks against their positions in the great and furious battle of the Tyrol. When the enemy attempted to storm heights east of Campo Mulo the Italians vigorously attacked them and drove them at the point of the bayonet to the bottom of the valley. The Italian heavy guns are keeping up the bombardment of the Toblasch and Sillian railway station in the Drava Valley, thereby greatly impeding the movement of hostile troops and supplies to and from the zone of the battlefield.

ASQUITH AT PRESENT IN CHARGE OF WAR OFFICE

Premier Undertakes Direction of Affairs Until Appointment is Made.

LONDON, June 7.—Premier Asquith temporarily has taken personal charge of the war office.

At the suggestion of the jockey club, the Windsor race meeting, which was to have been held this week, has been canceled on account of Earl Kitchener's death.

RELIEF SHIP CHARTERED TO GO TO CROCKER LAND

NEW YORK, June 7.—The steamship Denmark has been chartered to go to the relief of Donald B MacMillan's Crocker Island expedition, it was announced today by the American Museum of Natural History.

CANADIAN CASUALTIES

Thursday Morning List

INFANTRY.

Killed in action—436485, Norris Bamber, Edmonton; 58185, Acting-Sgt. Geo. V. Booth, 73 Summerhill avenue, Toronto; 452458, Angus Cornish, 169 Browning avenue, Toronto; Lt. Geo. A. Russell, Lynedoch, Ont.; 405699, James Dent, Orangeville, Ont.; Lt. Maurice Marcel Grondin, Quebec; 421050, Edward G. Ledger, Winnipeg; Capt. Willard Park Malone, Owen Sound; Capt. Edward A. Whitehead, Montreal.

Died of wounds—107083, Clarence Bessette, Lumby, B.C.; 477158, Chas. W. Carrothers, Wilton Grove, Ont.; 79766, Ormonde James, Calgary; 416599, Emile Leblanc, Montreal; 22647, Archie Smith, Fredericton, N.B.; Lt. Nichol S. DeBay, Ottawa.

Missing—Lt. Lyman E. Gooderham, 40 Madison avenue, Toronto.

Previously reported killed in action, now officially prisoner of war—422153, John Spiers, Montreal; 75640, Dudley C. Durrant, Vancouver; 423157, Wilfred R. Gunn, New London, P.E.I.

Seriously ill—420534, Daniel McMahon, Rosilee, Sask.; 444261, Peter McDougall, Morell, P.E.I.; 414297, Angus P. McNeil, Grand Narrows, N.S.; 445705, Cecil Mercer, Newcastle, N.B.

Wounded: Lieut. Geo. Edwin Chaffey, Vancouver; 61305, Corp. Arthur Bouch, Magog, Que.; A23007, Chas. Stuart Griffin, Sydney, B.C.; Lieut. Wm. R. B. Lugar, Halifax, N.S.; Capt. David D. Macleod, Edmonton; A16913, Jacques Manelle, Montreal; Lieut. Chas. L. O'Brien, Halifax; A4111, Edward Chas. P. Hawes, 20 Sheridan avenue, Toronto; 20168, David M. Alexander, Winnipeg; 451778, Wm. Armstrong, 188 McPherson avenue, Toronto; 192357, Irvin G. Axt, Berlin; Lieut. Percy W. Beatty, 60 Lowther avenue, Toronto; Lieut. Wm. E. Beaton, North Sydney, N.S.; 457103, Wm. Bryson, Montreal; 412203, Lee Bongard, Bloomfield, Ont.; 404282, Alex. Buchanan, 342 Dupont street, Toronto; 168299, Jos. Campbell, 40 Reid street, Toronto; 477266, Thos. J. Driscoll, Walkerville, Ont.; Lieut. Robert Downie, Calgary; A4075, Jas. Henry Fielding, 208 Campbell avenue, Toronto; A4007, Hosrd Flaragan, 118 Lisgar street, Toronto; 73186, Thomas R. Gemman, Swift Current, Sask; 61470, Eugene Gervais, Montreal; 436035, Wm. Gibson, Edmonton; 440975, Edward H. Hall, Detroit; 7217, Linford Haines, Tillsonburg, Ont.; 47826, Herbert Heath, Paris, Ont.; 439756, John Boyle Hill, Port Arthur, Ont.; 154413, John Holiday, Kildonan West, Man.; Lieut. Charles H. Joyat, James, 457 Huron street, Toronto; 460351, Sgt. Edward Kershaw, Vancouver.

70196, Bartholomew Kenny, Rosebank, N. S.; 402120, Corp. Amil L. Knack, Preston, Ont.; 438481, Albert LaChance, Montreal; 419134, Lance-Corp. Edward Landry, Laketown, N.B.; 457514, James B. Lamk, Montreal; 6698, Joseph Lemk, St. Thomas; A28517, Arthur E. Laxton, Mission City, B.C.; 154526, Pioneer John Sydney Lucas, Victoria; Lieut. Edward S. McDougall, Montreal; Lieut. Joseph E. McKenna (on duty), Montreal; 420201, Hugh Findley McIndoe, Winnipeg; 431061, Alex. G. Malcolm, Victoria; 86516, Gunner Edward Robert Rufus Mills, Stony Mountain, Man.; 77735, David C. Miller, Kamloops, B. C.; 602217, Chas. J. Morgan, Stratford; 422336, Chas. E. Nicholls, Cobourg; Lieut. Frank Owen, 94 Salem avenue, Toronto; 61733, Eugene Paris, Montreal; 57909, Thomas W. Pettigrew, Caledonia, Ont.; Lieut. Rene A. Pelletier, Quebec; Lieut. Guy W. Rutter, 401 King street west, Toronto; 422434, Douglas C. Russell, Winnipeg; 18156, Bertram E. Sandiford, 150 Edwin avenue, Toronto; 431121, John Graham Simpson, Victoria; 41112, Harry Shields, Montreal; Capt. Ian MacIntosh Rae Sinclair, 5 North Sherbourne street, Toronto; 408529, Fred Norman Smith, Midland, Ont.; 81839, Joseph Souve, South Battleford, Sask.; 141543, John Stout, Hamilton; 53071, C. Sergt.-Major Edward S. Walker, London; 21229, Thos. Hadley Wheatland, Winnipeg; A24250, Burton A. Whitmore, Dauphin, Man.; Capt. Peregine P. Acland, Ottawa, Ont.; 144265, Adjutant Dufour, Ottawa; 9485, Sergt. Alan Reeve, 1216 Gerrard street east, Toronto; 477913, Wm. Tanner, Halifax; A36124, Charles P. Wingfield, Edmonton.

MOUNTED RIFLES.

Killed in action—Capt. Edwin L. Berkinshaw, Calgary.

Died of wounds—Lt.-Col. George H. Baker, England; Lt. Thomas L. Harling, 106 Springhurst avenue, Toronto.

Missing—Lt. Herbert H. Bourne, Vancouver; Lt. John H. Douglas, 59 Maitland street, Toronto; Capt. John E. Lattimer, London; Capt. Alex. H. Lightbourn, Oakville, Ont.; Lt. Geo. Morrisey, St. John, N.B.; Capt. Morris A. Scovil, Gagetown, N.B.; Lt. Herbert E. Smith, Oshawa; Capt. John H. Symons, 59 Maitland street, Toronto; Lt. Henry Wright, Uglow, Kingston; Lt.-Col. John F. Holmes, Ussher, Bank of Montreal, Eglinton branch, Toronto.

Wounded: 116053, Thos. Boal, Winnipeg; Lieut. Edw. H. Chauvin, Montreal; Capt. Wm. Edgar L. Coleman, 51 Hillsdale avenue, Toronto; Major Denis C. Draper, Sutton Junction, Que.; Lieut. Geo. MacDonald Eaton, Winnipeg; Capt. Wm. Rhoades, Kingston; Lieut. Albert L. Rice, Edmondston, N.B.; 113549, Arthur E. Skilleter, Peterboro, Ont.; 61437, Antoine Sigouin, Montreal; 119047, Harold Tonge, Lethbridge, Alb.; 110554, Sgt. Harry Upton, England; 415341, Wm. Young, Sydney, N.S.

ARTILLERY.

Missing—Lt. Adam W. Sime, 212 Heath street, Toronto; Lt. Wm. C. Ince, 91 Prince Arthur avenue, Toronto; Lieut. Harold C. Young, Red Deer, Alta.

Wounded—435808, Ernest H. Buckingham, Claresholm, Alta.; 49718, Trumpeter Geo. Morgan, Cornwall, Ont.

ENGINEERS.

Killed in action—5145, Sapper Don H. McIsaac, New Glasgow, N.S.

Wounded—114566, Driver Leonard Henry Farror, England; 142036, Sapper Percy Gill, Paris, Ont.; 508343, Sapper John Glass, 318 King east, Toronto.

MEDICAL SERVICES.

Killed in action—Capt. Louis A. Beaubien, Quebec.

Died of wounds—601, Fred J. J. Alben, Montreal.

Missing—Capt. Frank S. Park, 461 Avenue road, Toronto.

Wounded—Capt. John Aylmer Reid, Pinkerton, Ont.

LOST WITH KITCHENER

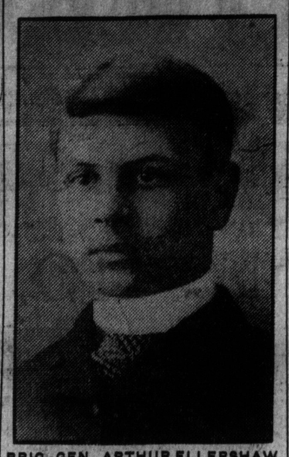

BRIG.-GEN. ARTHUR ELLERSHAW, D.S.O., who was lost at sea with Kitchener. From an early photo.

REV. ANDREW BAIRD CHOSEN MODERATOR

Acting Principal of Manitoba College Honored by Presbyterians.

IS GRADUATE OF KNOX

Debate on Church Union Issue Not Likely Before Next Week.

WINNIPEG, June 7.—Rev. Andrew Browning Baird, who thirty-five years ago came to the west as a pioneer missionary of the Presbyterian Church, and who for almost thirty years has been identified with the Manitoba College, of which he is the acting principal, was tonight elected moderator of the general assembly of the Presbyterian Church in Canada, thus receiving the highest honor which the denomination can bestow.

Other nominations included the Rev. Dr. John Neil of Toronto.

Dr. Baird was born in the village of Motherwell, Ont., in 1855. He was educated at Upper Canada College, the University of Toronto, where he graduated in 1887; Knox College, Toronto (D.D. 1893); Edinburgh University (Ph.D.), and the University of Leipzic. He was ordained in 1881 and went to Edmonton, where he was minister of the first Presbyterian Church until 1897. In the latter year he was transferred to Manitoba College and has remained connected with the institution since that time.

Westminster Church, where all the meetings of the assembly will be held, was completely filled when the opening service was begun, fully 500 delegates being present.

Rev. Dr. Turnbull of Ottawa, who nominated Rev. Dr. Neil, gave notice, amid much laughter, that he would consent to the withdrawal of the name of Dr. Neil this year, but that he would press for his election next year in Montreal, where it is believed the assembly of 1917 will be held.

It is believed that the debate on church union may be taken up on Friday, altho it has been suggested that nothing be done in this matter until the beginning of next week.

GEN. LOGIE APPROVES MEETING OF WOMEN

Gathering in Massey Hall Monday to Discuss How Best to Help Soldiers.

"Niagara Camp, June 7.

"The suggestion of holding a mass meeting of women in Toronto for the purpose of enlisting their sympathy and aid for the men at the front has my hearty endorsation and approval.

"(Signed) W. A. Logie."

In the above telegram the highest military endorsation which it is possible to receive in this district has come to the patriotic women in charge of the big mass meeting of women, which will be called together at Massey Hall Monday night to discuss the manner in which the women in this military district may fulfil the requests of the men now fighting. Mrs. Willoughby Cummings, Mrs. Campbell Meyers and Mrs. H. P. Plumptre, on behalf of the mangement committee of women interested in the movement received the above wire yesterday from Brig.-General Logie, from Niagara camp, in which he expresses his highest approval of the objects and aims of the gathering.

HOLD INQUEST ON BODY OF MRS J. RIBCHESTER

Coroner Dr. Yonge will open an inquest at the morgue tonight into the death of Mrs. John Ribchester, 365 Oakwood avenue, who died in the Western Hospital on Tuesday afternoon.

Mrs. Ribchester was admitted to the hospital a week ago last Friday and underwent an operation for a ruptured spleen. On information received by the authorities a coroner's warrant was issued and Chief Coroner A. Jukes Johnson will perform a post-mortem this morning.

ESCAPES DEATH PENALTY.

Indian Who Shot Turnkey Sentenced to Prison.

PEMBROKE, Ont., June 7.—Peter Whiteduck, an Indian of the Golden Lake reserve, who, with Anthony Jocko, another Indian, shot and killed Turnkey Robert Coxford while escaping from the jail here on November 29, 1914, and who was tried for murder on two previous occasions, both juries being unable to agree, was today found guilty of manslaughter and jailbreaking. Whiteduck was sentenced to 15 years in the penitentiary on the first count and five years on the second by Sir William Mulock. Jocko died of wounds received when shot by a posse.

NORWAY TEMPORARILY "DRY."

CHRISTIANIA, via London, June 8—On account of the general strike, the government has passed a law prohibiting the sale or importation of strong liquors, wines and beer, and the shipment of liquors thruout the country; the police also have been ordered to prevent the serving of wine and beer in restaurants.

NEW BATTALION IS AUTHORIZED

Two Hundred and Thirty-Eighth Raised by Major Smythe, M.P.

SEVERAL PROMOTIONS

Lieut.-Col. Marlow Granted Temporary Rank of Colonel.

NIAGARA CAMP, Ont., June 7.—Another overseas battalion has been authorized in the 238th, which will be raised in Ontario and western Canada by Major W. R. Smythe, who is to command the new unit.

Arrangements are being made to entertain the members of the Manufacturers' Association when they visit the camp on Thursday of next week. A review or something of such a nature will be given by the troops.

Lieut.-Col. F. W. Marlow, D.M.S., military district No. 2, is granted temporary rank of colonel. Lieut.-Col. C. Carter, M.O., 13th Regiment, will be employed as D.A.D., M.S., M.D., No. 2 during the illness of Major C. A. Warren, also for his employment as A.D. M.S., Niagara camp, when the district staff move to Camp Borden.

Officers as follows are detailed for a course in musketry and machine gun, lasting about 21 days, which will open at Rockcliffe rifle ranges, Ottawa, on the 14th inst: 119th, Lieut.-Col. T. P. Rowland; 162nd, Major G. H. Musgrove and Major D. S. Storey; 170th, Major J. F. McCarthy; 177th, Major H. M. Scott and Capt. N. M. Young; 180th, Major A. H. O'Brien; 201st, Lieut.-Col. E. W. Hagarty; 204th, Major A. D. Watts and Capt. J. Glass; 205th, Lieut.-Col. R. R. Moody; 208th, Capt. S. J. Murphy and Capt. S. J. Murray; 215th, Major H. E. Snider; 216th, Capt. A. R. Oregan; 220th, Capt. W. G. Pink; 227th, Lieut.-Col. C. H. Jones; 228th, Major H. E. McKee.

Passed Examinations.

The following passed the examinations held on May 4 and 5 at the conclusion of the special course in musketry at Exhibition camp, Toronto: Corp. S. F. Coleman, 47th; Sergt. I. C. McKenzie, 48th; Bom. M. J. Gordon, 49th; Sergt. E. F. McIntyre, 67th; Lieut. S. Chambers, Lieut. R. R. Howell, Sergt. G. Hobden, Sergt. L. Cravens, Depot Regiment, C.M.R.; Sergts. A. A. Cummings, W. R. Howard, O. D. Stevenson, N. J. Taylor, F. A. Watson, O.T.C., U. of T.; Lieuts. J. L. Gilmour, A. A. Kerry, D. B. Robertson, C.S.M., J. Morning, Sergt. T. Barwick, J. Hopper, all of the 84th; Lieuts. I. M. Cameron, W. H. Denton, G. A. Snow, Sergts. C. Quick, W. J. Stewart, G. A. Warrack, all of the 92nd; Lieuts. T. N. Morse, A. I. Stanway, A. G. Williams, Sgts. T. Cuthie, J. H. Toms, C. J. McGillivray, all 95th; Lieut. H. M. Williams, Sgts. J. Donnelly, J. J. McDonough, all 97th; Lieuts. J. A. Cunningham, H. Fonger, R. D. Garrett, Sgt. G. Medland, Corps. J. N. Hallman, F. C. Fawsley, all 98th; Lieuts. H. M. Bell, O. L. Metler, Sgts. D. A. Bate, H. P. Dabbs, all 114th; Lieuts. W. M. C. Chester, G. F. Guy, J. A. Proctor, Sgts. R. Davis, H. Martin, all 116th; Lieut. C. F. Rothera, Sgt. J. A. Smith, all 119th; Lieut. M. E. Griffin, Sgt. Cunningham, T. Davis, R. W. Dunnings, 120th; Lieuts. W. Addinall, J. Dawson, Sgts. T. P. Beech, E. Ketening, 122nd; Lieuts. A. S. Houston, C. M. C. Leishman, F. H. McDonold, Corps. D. Forrester, R. Oxtoby, 123rd; L. Corp. J. Ainsworth, Lieuts. E. B. Munro, G. M. Pearce, M. E. Walker, Sgts. C. V. Booker, W. Fairweather, J. Ferrar, 124th; Lieuts. K. V. Bunnell, H. D. Livingstone, C. M. Sheppard, Sgts. E. Axworthy, G. W. Sneasby, F. W. Wild, 125th; Lieuts. J. A. Gibson, W. J. Thompson, J. Thompson, Sgts. T. I. Irvine, E. Leaky, W. Rogers, 126th; Lieuts A. H. S. Adams, G. A. Beck, G. E. Burbridge, G. W. Morgan, H. B. W. Smith, Sgts. W. May, J. D. A. McLean, Corp. W. Wiltshire, 127th; Lieuts S. C. Dixon, J. H. Henderson, E. W. P. Taylor, Sgts. G. Barton, A. E. Thomas, L. Vollick, 128th: Lieuts. G. S. Buck, C. N. Brown, Sgts. D. R. Coffin, G. Jackson, 133rd; Lieuts. S. H. Crawford, A. C. Dean, D. D. McLeod, Sgts. H. C. P. Drader, A. McDonald, G. Macgregor, 134th; Lieuts. N. W. Hellwig, R. A. Spencer, J. T. Robb, Sgts. J. Davis, G. C. Geddes, J. E. Heath, 47th; Lieuts. H. M. Dynient, C. G. Frost, A. P. Otter, Sgt. C. H. Thomas, Corps. H. R. Gartner, G. A. McNamara, 157th; Lieut. A. L. McEwen Corp. V. R. Oliver 159th; Lieuts. E. F. Malkin, W. L. Haight, 162nd; Lieuts. A. L. Garson, J. R. Peacock, Sgts. A. C. Burnett, R. A. Wilson, 164th; Lieuts. L. G. Croyn, H. R. Bruce, J. E. McDonough, D. Silvester, 166th; Lieuts. E. A. Burns, C. E. H. Medburst, F. Robertson, Sgts. M. Patterson, W. C. Brass, G. B. Silkstone, 169th; Lieuts. H. M. Gordon, G. W. Nicholson, Sgts. W. Breen, W. Simin, 170th; Lieut. W. J. Tait, Sgts. C. C. Nash, C. C. Stevenson, 173rd; Lieut. W. Henry, Sgt. A. J. Bradley, 176th; Lieut. C. O. Wilson, Sgt. V. I. Cowell, 177th; Lieuts. L. W. Knott, F. G. Oke, Sgts. W. Haynes, W. E. Olmstead, Corp. E. W. Worters, 180th; Lieut. E. B. Elliott, Sgt. R. Cummings, 182nd; Lieuts. H. G. Gibson, R. H. Hocken, Corp. R. Maddcaux, 198th; Lieut. F. V. Heakes, Corp. W. F. Saunders, 201st; Lieut. L. G. Martin, L. Corps. C. D. Beatty, J. S. Jones, 204th; Lieut. R. C. Mills, Sgt. T. Hampson, 205th; Lieut. J. C. Graham, Sgt. C. J. Bedake 208th; Sgt. J. Borthwick, 215th; Lieut. C. H. R. Fuller, Sgts. S. M. Cohen, C. Walker, 216th; Lieut. W. A. Woodcock, Sgt. R. W. Fletcher, 220th.

NEW MILITARY PAPER.

The latest military newspaper production is entitled the "Canadian Cyclists' Post," the first issue of which has just been published. It is a newsy little sheet containing well-written stories on matters of interest to the Cyclists' Corps, interspread with poetry and jokes on various members of the unit. As announced on the first page The Post will be published fortnightly (perhaps), single copies are worth one jitney, and it is not registered at the war office as second-class matter. The paper will no doubt be received with much favor. The editor in chief is Sergt. E. W. Earle, who, prior to enlistment last August, was on the staff of the MacLean Publishing Company.

Mix a Little Kellogg's BRAN With Your Breakfast Cereal

Raw bran is not tempting to the taste.

Kellogg's *cooked* Bran is delightful, served from the package with cream and sugar or mixed with any breakfast cereal.

Kellogg's Bran (Cooked)

Keep well by using this *cooked* Bran.

The best grocers sell it. A twenty-five cent package will last you about six weeks.

The Kellogg Food Company Battle Creek, Mich.

Be sure to get the genuine SANITARIUM KELLOGG COOKED BRAN. There are substitutes and imitations. Refuse them.

ENTERTAINED THOSE WHO HELPED IRISH

Mrs. Ambrose Small Was Hostess at Dinner Last Night — Cheque for Batalion.

Mrs. Ambrose J. Small was hostess at dinner last night to the ladies who helped her to make a success of Miss Sternberg's recent dancing entertainment in aid of the 208th Irish Battalion. Mrs. W. A. Kavanagh, vice-regent of Sir Henry Pellatt Chapter, I. O.D.E., presented to the battalion a cheque for $100, the proceeds of a travel lecture recently given by Mrs. Small; while Mrs. T. Herbert Lennox, wife of Lt.-Col. Lennox, was presented with American beauty roses. Lieut. James S. Donovan, adjutant, replied on behalf of the officers of the battalion, while Master Bill Lennox, the colonel's son, thanked Mrs. Small and those present for all they had done and are doing for his father's regiment.

SENT MANY COMFORTS TO SOLDIERS AT FRONT

Eloquent Tribute to Activities of Rosary Hall Sewing Circle.

The ladies of Rosary Hall Sewing Circle have to date sent forward the following articles for the comfort of soldiers at the front, in hospitals and relief of suffering Belgians. The figures which follow are an eloquent tribute to the activities of this association. Work for the relief of the city poor has proceeded as usual. Articles of clothing for Belgians, 1975; soldiers' comforts, 2424; sox, 2800 pair; hospital shirts, 280; service shirts, 32; convalescent shirts, 24; surgical supplies, 35,072; stationery, 20 pounds. One hundred and thirty dollars' worth of groceries to Belgians, they have also raised $1,346.00 for Red Cross patriotic work, etc.

GERMANY IS ACTUALLY AT WAR WITH ITALY

Such is Decision Given by Imperial Appeal Court at Leipzig.

AMSTERDAM, June 8, via London, 2.55 a.m.—The imperial appeal court at Leipsig has rendered a verdict in which it is stated that Germany is actually, tho not formally, at war with Italy. The case in which the verdict was rendered arose over a dispute about a war clause in a contract for a supply of Italian produce. The court decided that "formally a condition of war does not exist between Germany and Italy, but nevertheless in view of the Austro-German alliance, it must be considered that Germany shares in the Austro-Italian war because she is bound to send troops to replace on other sectors the Austrian troops sent against Italy."

GEORGES CARPENTIER PATRIOT.

Georges Carpentier, the French heavyweight champion now serving with the aero detachment of the French army around Verdun, declined an offer of $100,000 to box one twenty-round bout and two exhibition contests in Buenos Aires, according to promoter Marcel Pecan Del Sar, who sailed for South America yesterday, accompanied by several American boxers, who will take part in a ring carnival in Argentina during July and August. Peacan Del Sar several weeks ago visited Carpentier in Paris, the young heavyweight receiving permission to leave the front for the conference, but he could not sway him from his desire to remain with the army.

"You could not tempt me with a million dollars," Carpentier said, according to the Argentina promoter. "While my friends and countrymen are failing all around me I would under no consideration even think of entering the ring again. Maybe when the war is over I will listen to your proposition, but not before."

Parcel Del Sar saw a great field for boxing in Argentina, and in an endeavor to learn just how it will take there he has invested $125,000 in the boxing carnival, which will be held in connection with the 10th anniversary of the city during July and August. The greater part of this money will be distributed among the American boxers, the last group of whom will sail for Buenos Aires on June 17, with Billy Gibson as their chaperon.

Jack Johnson, deposed heavyweight champion, may be seen in a "come back" bout during the Argentina tournament. He is now in Spain, boxing occasionally, according to reports sent here, and Peacan Del Sar expects he will set sail for Buenos Aires during the summer. The negro heavyweight champion will be settled there in August with the meetings of Sam Langford, Harry Wills, Sam McVey and Joe Jeannette, and it is likely that Johnson will meet the winner of this series.

York County and Suburbs

SUBURBANITES WILL CIRCULATE PETITION

And Ask Railway Board to Compel Express Firms to Give Deliveries.

EARLSCOURT MEETING

Representatives of Various Bodies Decided on Action Last Night.

A meeting of the citizens' express and freight campaign executive committee was held at the permanent headquarters of the organization, Royal George Chambers, corner of Dufferin street and West St. Clair avenue, Earlscourt, last evening. Chairman J. R. MacNicol presided. "I recognize we are up against a tough proposition in our fight against the express companies," said the chairman in his opening address, "but we have a strong and just cause. There are 60,000 people suffering from the injustice of these express companies, almost 20 per cent. of the population of Toronto," said Mr. MacNicol.

In little towns such as Ingersoll, Port Hope and other places the express companies both deliver and collect goods to the utmost limits of their area. I believe they are standing in their own light, but we must prepare our ammunition and have our case fully prepared to meet the Dominion Railway Board next September.

North Toronto's Voice.

W. M. Smith, a member of executive of the Central Citizens' Association of upper Yonge street, dealt briefly with the conditions prevailing in the northern portion of Deer Park. He alleged that there was rank discrimination in the express delivery service in that district, and declared that a member of a North Toronto firm had stated that on a shipment of goods weighing 900 pounds sent from Port Hope via the Canadian Northern and on which the freight was $7.20, the express charge to his place of business was $2.50 extra, tho his office was within 200 feet of Glen road, the northern limit east of Yonge street for C.N.R. express delivery. West of Yonge street the C.N.R. deliver as far north as Gormley and Lawton avenues. Practically the whole of the city north of St. Clair was without express delivery.

Ald. MacGregor Speaks.

Ald. Donald C. MacGregor said: "It is a remarkable thing that the express companies themselves do not see and acknowledge the fairness of the requests of this district for express delivery. It would not be a serious extra expenditure for them to deliver thruout Greater Toronto, and the extra business which would be done by the merchants, if they could get their goods promptly delivered at their doors, would greatly benefit the express companies, in turn, as more goods would be brought in thru the companies, thereby adding to their profit in every way. If the companies will not agree to deliver goods in the St. Clair district, then we should fight them, and fight them good. They may not hold so great a club as they think, and if there is sufficient endeavor made by the merchants of this district to unite in a constant and unbroken demand upon the powers that be, victory will yet be won and the companies will find it very convenient to deliver where goods are addressed in the City of Toronto."

It was decided to circulate the following petition thru the districts for signatures:

"To the Honorable the Commissioners of the Dominion Railway Board: We, business men, citizens of the City of Toronto, humbly petition your board to issue an order directing the Canadian Express Co., the Dominion Express Co., and the Canadian Northern Express Co. to deliver express everywhere within the limits of the City of Toronto.

"We make it known that the refusal of the express companies to deliver express, and to collect express, in our districts, is a serious detriment to our business and a very great hardship, and that there is now no reasonable excuse for their not doing so."

A resolution of sympathy with Mrs. Fox, Nairn avenue, was passed in the death of her husband, John Fox, a prominent member of the B.L.A.

WEST END ORANGEMAN PASSED AWAY YESTERDAY

James Joseph Pugh Was One of Oldest Residents in Ward Seven.

The death of James Joseph Pugh, which occurred yesterday at St. Michael's Hospital, removes an old resident from Ward Seven. He was in his 77th year.

He was a member of Runnymede L.O.L. At a meeting of the 234th West Toronto War Auxiliary, officers were appointed, as follows: Hon. president, Dr. Forbes Godfrey, M.L.A.; president, Jesse C. Smith; vice-presidents, R. C. McCormack, Dr. A. T. McNamara, Ald. S. Rylding, Ed Wakefield, Ald. F. G. Whetter; secretary, J. G. Culnan; assistant secretary, J. T. Jackson; treasurer, J. B. McQuaig. A recruiting and financial committee was appointed, with Ed Wakefield and A. B. Rice convenors, respectively.

GRADUATE OF QUEEN'S.

Lieut. H. W. McDonald was reported missing yesterday. His home is in Kingston, but for several years he was on the staff of St. Andrew College of this city. He resigned his position last June to take out a commission with the Princess Pats. He was a graduate of Queen's University.

LOWER RATES

American Plan—$2.50 and up, per day.
European Plan—$1.00 and up, per day.
All Meals, 75 cents each.
SAMPLE ROOMS, 50c PER DAY.
Best Garages very close to Hotel.
HOTEL ROYAL, HAMILTON