$15.00.

Crofts & Johnston.

To meet the demand of their constantly growing tailoring business have purchased a very large and choice stock of Tweeds and Coatings.

Their suits to order for $15 are great bargains. A full range of Canadian, English and Scotch Tweeds to select from.

Every one should see them

CROFTS & JOHNSTON,

MANCHESTER HOUSE.

MILLINERY--SUMMER OF 1875.

New articles for Summer wear just received, consisting of a large stock of Parasols, Hats and Bonnets, Flowers, Feathers, Ribbons, Crapes, Switches, Braids, &c. New Patterns of goods suitable for summer weather, as Receiver Jackets, Hosiery, Frillings, Lustres, Linings, White and Coloured Skirts. Dressmaking, cutting and fitting. Linen costumes.

Ready Made Mourning Goods Always on Hand.

A call respectfully solicited, when we shall be pleased to exhibit our Stock.

MISS J. STEWART, West Market Square.

The Camp.

Guelph, June 24th, 1875.

DEAR SIGNAL,

The Quartermaster has just handed around to the officers and men of the 33rd in the Goderich Battery a number of copies he says sent, by you for their use, of the last issue of your paper. We all appreciate your thoughtful kindness in sending us "news from home," and if a few jottings of doings in camp in return, will interest your readers they are at your service.

The dailies having already given you the particulars of the location, strength of the various corps composing and officers commanding the camp, we will not repeat stale news.

The location of the camp is certainly very superior to that at Windsor, but for beauty and healthfulness combined is not to be compared to that at Goderich. Of course the use of various buildings belonging to the agricultural show grounds makes it very convenient in some respects—good stabling for horses, safe and commodious stores houses, &c. The horses especially seem to fare well. In addition to the Government rations, there is good pasturage for them nearly all over the camp ground. One of them to-day evidently feeling his oats, or the spur, or perhaps both, attempted to stand on his head. The combined front and rear movement necessary to accomplish such a feat, so confused the gallant Major, the Brigade Musketry Instructor who was riding him at the time, that he turned a somersault from the back of the horse, landing some feet in advance. Had Barnum seen the grace with which the movement was performed that a shrewd showman would possibly have made such an offer for his services as would have forever deprived Goderich of a valued municipal officer. By the bye, Barnum is in town to-day. Our Commandant, Colonel Gray, with his staff, led the Brigade off afternoon parade to give them an opportunity of seeing the "big show". The Volunteers going by Companies or Battalions were admitted at half price. The 33rd marched there in a body in the afternoon, and a few men later of Major Murray's Company, that unfortunately had to furnish the main guard to-day. Shortly after the performance began, a violent thunder storm came up, that for awhile threatened very serious results, to the fifteen or sixteen thousand people estimated to be in the Hippodrome. Had the whole vast tent not been lowered promptly and carefully it would have been carried off like a balloon, dragging perhaps hundreds of people with it. As it was, as the canvass slowly descended, a scene of panic was for some time imminent, people not understanding that it was being done purposely. A moment's reflection however showed that they would be perfectly safe under the seats as the canvass would rest upon them and all those who could not escape by the entrance rapidly stowed themselves there. The rain poured down in torrents for nearly an hour, drenching everybody to the skin. Those belonging to this locality however were quite content to grin and bear it, as the country was before that almost famished for the want of rain.

The volunteers assisted the showmen, after the storm ceased, in again raising the canvass, and received an acknowledgment from the manager in the shape of a call to his men for three cheers for the "red coats," and the rather Yankee compliment in addition of asserting that "they were white men."

The 33rd is the second strongest Battalion on the ground, and have already had two or three compliments paid them by Col. Taylor. They hope to deserve more before camp breaks up, as our Adjutant Major Cook, who, by the bye, we are all proud of, as he is considered both at head quarters and throughout the camp, one of the most efficient of the officers here and an authority in any disputed point of military rule,—says the 33rd is very much improved in every respect, from last year and the year before.

Major Thompson is highly praised for his ability as Musketry Instructor. The Goderich Battery are rapidly improving in drill. Lieutenants Detlor and Dixon have been kept so busy that they have scarcely found time as yet to come within our lines, although their ground adjoins ours. Both the Battalion and the citizens of Clinton have reason to be proud of their band. Although not perhaps able as yet to dispute the palm with the 28th, a much older and stronger band, they can do so with any other here. Duckham will have to look out for his laurels. Major Murray and Captain Shepherd deserves a great deal of credit for their efforts in organizing them as a Batt. Band.

The action of the County Council in supplementing the mens pay is duly appriciated by us all. The influence it will exert for good on the Battalion cannot be measured by the amount voted. It is an acknowledgement by our representatives throughout the county, that it is a duty to encourage the Volunteers. The County Council here have supplemented the pay of the Battalion by 25c. per day, and the town of Guelph give an additional 25c. per day to the own Company.

But the bugle is calling to dinner and the writer must obey it. If you can find a corner for these or any more jottings, send word. Yours truly,

VOLUNTEER.

Elliott; No. 7, Goderich Township, Capt. Shepherd, Lieut. Russell; No. 8, Gorrie, Capt. Shepherd, Lieut. Stanley; No. 9, Dungannon, Capt. Mathers, Lieut. Crozier. Companies all in

For the fortnight ending May 29th last the Grand Trunk Railway earned $347,500; in earnings the corresponding period in 1874 $306,500, showing a decrease of $41,000.

THE MARKETS

Gold 1.17½. Silver par. Gold [illegible] retail; wholesale 75 to 80.

GODERICH, June 26, 1875.

Wheat, (Fall) ⅌ bush	$0 95 @ 0 97
Wheat, (Spring) ⅌ bush	0 92 @ 0 93
Flour (per bbl.)	4 50 @ 5 00
Oats, ⅌ bush	0 39 @ 0 41
Peas, ⅌ bush	0 65 @ 0 66
Barley, ⅌ bush	0 80 @ 0 85
Potatoes, ⅌ bush	0 90 @ 1 00
Hay per ton	10 00 @ 12 00
Chickens	0 15 @ 0 20
Butter, ⅌ lb	0 15 @ 0 17
" Roll	16 @ 18
Eggs, ⅌ doz (unpacked)	0 12½ @ 0 13
Beef	6 00 @ 6 00
Pork	0 07 @ 7 00
Ribbs	5 00 @ 6 00
Wood	4 00 @ 5 00
Shingles	4 00 @ 5 00
Tan Bark	4 00 @ 4 25
Apples	0 75 @ 1 00
Turkeys	0 70 @ 1 00
Geese	0 40 @ 0 50
Ducks	0 20 @ 0 30

CLINTON, June 25, 1875

Wheat, (Fall) per bush	$0 90 @ 0 90
Wheat, (Spring) per bush	0 85 @ 0 87
Flour, (per bbl)	5 00 @ 5 00
Oats, per bush	41 @ 42
Peas, per bush	72 @ 0 75
Barley, per bush	0 60 @ 0 70
Potatoes, per bush	0 70 " 0 80
Butter	0 16 " 0 18
Eggs, per doz. (unpacked)	0 11 " 0 12
Pork	5 75 " 7 00
Beef	5 00 " 7 00
Hay	11 00 " 12 00
Sheep skins	1 00 " 1 50
Hides	5 00 " 6 00

SEAFORTH June 25, 1875.

Wheat, (Fall)	$0 87 " 0 90
Wheat, (Spring) per bush	0 80 " 0 82
Flour, (per brl)	5 00 " 5 00
Oats, per bush	0 40 " 0 44
Peas, per bush	0 60 " 0 65
Barley per bush	0 60 " 0 65
Potatoes, per bush	0 60 " 0 65
Butter	0 00 " 0 15
Eggs per doz. (unpacked)	0 12 " 0 13
Ducks	0 00 " 0 60
Pork	6 75 " 7 00
Hides	5 00 " 6 00
Hay	9 00 " 10 00
Wood	5 00 " 6 00
Wool	0 28 " 0 35

A woman named Mary Ann Peck died suddenly last week in a house on Herth street, Hamilton. She had just been released from gaol in the morning from a charge of vagrancy. The appearance of the poor creature in the dead house was frightful, her toes and hands resembled bird's claws.

In the excitement of raising the main plate of a barn in Blanchard a few days ago, Mr. John Murray, a young married man, not his leg beneath it, the men continuing to push it along until the poor man's cries told them something was wrong, when the workmen stopped, and released him from his dangerous position. He was at once taken to his home, and medical aid summoned, when it was found that one of the bones was broken.

On the 23rd inst., Charles Hill, while engaged in digging a well on his farm on the 10th concession of West Williams, was being lowered into it by Edward Gott, on reaching a depth of about fourteen feet, fell from the bucket to the bottom, a further depth, of sixty feet. Gott at once summoned John Gain, his near neighbour, who was lowering into the well to assist Hill, and on reaching the same depth he also fell to the bottom. At this time a third party was summoned, but the friends objected to his following when a man named Abner Whiting bravely volunteered to go to the rescue of the two unfortunate men. On being lowered into the well he met with the same fate as the others. The bodies were afterwards raised by means of grappling irons. The cause of the sad accident is attributed to the escape of gas which smothered the unfortunate men as soon as they entered the well.

New Advertisements.

NOTICE.

TENDERS will be received by the undersigned for Painting the High School Rooms (two coats) until Saturday the 3rd of July next.

PETER ADAMSON,
Sec'y High School Trustees.

Goderich, June 25th, 1875. 1469a

Important to all Consumers of Huron County.

Goderich has been visited by that eminent Oculist and Optician Professor Edward T. Franks of Manchester, Lancashire, England, for the purpose of introducing his famous Uniform Focus Spectacles, which are said to be (by our principal Towns-people whom he has supplied) the best spectacles in existence, for all optical defects of Vision. Judging from the testimonials given him by the inhabitants here, we should say, that his visit to the villages of Huron will be a benefit to the Inhabitants, intends to have with him when he visits them, which will be in a short time, a large assortment of these truly valuable Spectacles on sale. The professor during the last lecture season has visited professionally most of the important towns and cities of Canada, and from the lengthy favourable notices of the newspaper press of this gentleman as a lecturer on theeye and its diseases, and of his Uniform Focus Spectacles, we think his visit to the Villages of Huron Co., will be a public good, and all needing spectacles, will no doubt take advantage of so excellent an opportunity of obtaining the best of spectacles, accurately adjusted to the eye by so eminent a man. as Dr. Franks. 1473 tf.

AGUA MIRACULOSO.

This Exquisite Spanish "Toilette Preparation," for beautifying and preserving the complexion and skin, has for years been *exclusively* prepared by DON MANUEL ACOSTA, an eminent chemist of Seville, Spain, and by him sold in large quantities to the *elite* of that city, Madrid, Havana and elsewhere, as an *incomparable* beautifier and preservative of the complexion, and certain preventive of Wrinkles, Freckles, Pimples, Sunburn, Tan, and all blemishes of the Skin. While making a voyage to Cuba some years ago, on one of the British Royal Mail Steamships, DON MANUEL was overtaken by severe sickness, and his life for days despaired of, but ultimately, he rallied and recovered, and as an acknowledgement of his appreciation of Dr. Campbell's services, (Dr. C. being at that time Medical officer on board the steamship), he presented the Doctor with the formula from which he prepared his famous 'AGUA MIRACULOSO,' (*Miraculous Water*) So many lady patients for whom Dr. C. has prepared an occasional bottle, having expressed themselves most *enthusiastically* in regard to its merits, he has determined for the future to prepare it as a STANDARD TOILETTE PREPARATION. Its use imparts to the skin, a dazzling brilliancy, healthy freshness, transparent clearness, velvety smoothness and exquisite softness. A few applications will convert the roughest skin into one of Alabaster delicacy. It is not a "Paint" or "Enamel," but a *Delicately Fragrant Medicated Water* for the skin, of marvellous efficacy. WARRANTED harmless as pure milk. Price One Dollar per bottle. Six bottles for Five Dollars. Expressed to any address. PREPARED ONLY BY JAMES P. CAMPBELL, M.D., Chemist, 66 Fulton St., N. Y. [illegible] generous and worthless imitations.

Heart Diseases.—A C[illegible]

New York, December 24, [illegible]

Jas. P. CAMPBELL, M. D. 66 [illegible] St. N. Y.

Dear Sir— For many years [illegible] has had serious Organic, and of [illegible] Functional Disease of the Heart, frequently big 'seizures' of the [illegible] terrible description, menacing her instant death. I have tried many eminent Heart Remedies without [illegible] but in Dr. Campbell's 'Heart Regulator' I am free to confess, we have found a "Supreme Palliative," if not the "Radical Cure." Your preparation, I [illegible] always relieves her *instantly* and [illegible] ly, while the 'seizures' are much frequent and severe. I have also [illegible] scribed your remedy in my practice [illegible] I can and do, most conscientiously [illegible] mend its use to all suffering from [illegible] ganic or Functional Cardiac Derangements.

Very truly yours,

[illegible]

Late Collegiate Professor of Anatomy, 104 Sixth Avenue.

Price $2, per bottle. Expressed to any address.

☞ A Treatise on Heart Disease, Catarrh, Deafness, &c., &c., with valuable information, sent to any address, by forwarding Stamp to

Jas. P. Campbell, M. D. 66 Fulton St. New York,

Neuralgia, Sciatica, Rheumatism and Nervousness, annihilated and eradicated by Dr. Jas. P. Campbell's "Radical Cure" for Neuralgia. [illegible] fails. References: Prof N. [illegible] Knox College, Galesburgh, Ill; [illegible] C. Colgate, Esq. of Colgate & Co. and 55 John St. N. Y.; Henry St [illegible] tyn; John Balmore, Esq.; Harlem Light Co.; A. G. Buell, Esq., Broadway N.Y. and hundreds of others. Price (two preparations) $1 and $2. [illegible] pressed to any address.

JAS. P. CAMPBELL, M. D. 66 Fulton St. New York.

1473 1yr.

MARRIAGES.

On the 16th inst., by the Rev. [illegible] Brock, Mr. John Patterson, of [illegible] lett, to Miss Agnes Dempsey, of Goderich township.

At Goderich, on the 24th inst, by Rev. R. Ure, assisted by the Rev. Mr. Seiveright, W. N. Anderson, Esq. General Manager of the Can. Bank of Commerce, Toronto, to Mary Davenport, second daughter of Wm. Kay, Esq.

DEATHS.

In Goderich on Tuesday, the 22nd inst, Mr. John McDonald, aged 55 yrs.

In Clinton, on the 16th inst., after a lingering illness, Frederick Whitt, aged 40 yrs and 6 months.

BIRTHS.

In Egmondville, on the 26th inst, the wife Mr. Thos. Tudor, of a son.

In Tuckersmith, on the 25th inst., the wife of Mr. Thos. Riley, of a son.

The Rev. David Smyth, formerly New Connection Minister of St. Marys, but now of Galt, is about to sever his connection with the Methodist church and enter the Presbyterian Ministry.

[illegible] Brussels, Capt. Leckie, Lieu. Ingle; No. 6, Exeter, Capt. Howard, Lieu.

THE POINT FARM.

[illegible] Stock, (also a [illegible] and Sows.

J. J. WEIDT.

25th June, 1875.

Excelsior Grocery.

[illegible] Choice Groceries, Provisions, Crockery, Glassware &c.

Also special lines in TEAS which will be sold very cheap. Also constantly on hand a large and well assorted stock of Flour and Feed. Highest price in cash or exchange for Butter, Eggs, Lard, Tallow, Wool, Rags, Hides, Calf Skins, Sheepskins, Wax, Rubbers, Boots and Shoes, Cow Hides, Wm. Fairbairn's Celebrated Cow Hides, and will be sold very cheap. Goods delivered free of charge to any part of the town.

J. B. SOMERVILLE,
Victoria Street

PRESERVE ME
SAITH THE
STRAWBERRY.

We have a few of the celebrated Porcelain lined

Preserve Jars

Quarts and Half Gallons.

Preserving Sugars.

10 lbs. per $

11 lbs. per $

Just received some more of that choice

75c YOUNG HYSON.

80c GUNPOWDER.

H. W. BALL.

NOTICE.

A MEETING of the Capital Stockholders of the Huron and Quebec Railway Company, will be held at the Albion Hotel, Goderich, on Thursday the 15th July, 1875, at 10 o'clock A. M., for electing Directors and other purposes.

JOHN FOWLER,
June 24th, 1875. 1469c Managing Director

NOTICE.

THE ANNUAL MEETING of the Shareholders of the Goderich Foundry and Manufacturing Co. will be held at their office,

On Tuesday, 6th Prox., at 7 p.m.

For electing Directors and other purposes. By order.

ARCH'D HODGE,
Goderich, June 24, 1867. Sec'y.

AUCTION SALE
OF
40 VALUABLE TOWN LOTS
IN GODERICH,
on the
BAYFIELD ROAD.

G. M. TRUEMAN

HAS received instructions from the Hon. Malcolm Cameron to sell by Auction at his Sale Rooms, Goderich, on

Tuesday the 27th July, 1875,

At 12 o'clock, noon.

40 town lots, being sub-division of Park Lot 11, 10 acres (more or less) situate on the Bayfield Road adjoining the property of Mr. Geo. McMahon and nearly opposite the hop gardens. This sale is a rare chance for parties wanting cheap Homesteads on long terms of credit

TERMS OF SALE.—One-fifth of the purchase money required down no further portion of the principal required to be paid for 10 years only the interest to be paid yearly at the rate of 7 per cent.

Goderich, June 22th, 1875 1469d

12 Chromos for $1. The grandest chance ever offered agents. We will mail to any address, post paid, 12 beautiful Oil Chromos, size 9 x 11, mounted, on receipt of $1. 8th for $8 in an hour. Try a Chromo agency, it is the best paying agency out. Every body loves and buys pictures. We have work and money for all, men and women, boys and girls, whole or spare time, day time or evening, at home or travelling. Indose $1 in a letter. Chromos by return mail. They sell at sight

WANTED Agents for the best selling prize packages in the world. Retailers 15 sheets paper, 15 envelopes, Pen, Penholder, Pencil, patent Yard Measure, package of Perfumery and a piece of Jewelry. Single package with elegant jewelry, post paid, 25 cents.

BEST Selling Imitation Gold Watch, in the market. This is a Pure Silver Hunting Case Watch; English Jewelled Gold Plate; sunk Second Dial; Full Jewelled; Expansion Bezzel; Nickle Movements; beautifully engraved Cases; and in equal in appearance to a Gold Watch that costs from $60 to $100. It sells and retails readily for from $25 to $60. If you wish a watch for your own use, or to make money, try this. Price $7 each. We will send this Watch C.O.D. subject to examination, if you will send $2 with the order, the balance of $5 you can pay the Express Co., if the watch proves satisfactory.

ALL CAN make splendid pay selling our goods. We have other novelties which are as staple as Flour. Send stamp for our illustrated catalogue. Address

F. P. GLUCK, New Bedford, Mass. 1469y

ATTENTION !!

CHANGE IN MODE OF DOING BUSINESS.

The subscriber finds that long credit accounts is not the order of the day and is neither profitable to the giver nor the taker of such credit.

Hence a change is needed.

The subscriber will on and after the first of April next render his credit accounts, invariably on the first day of each month and if not paid by the 15th following, no further application for credit need be made.

This course will in future be taken believing it to be for the interest of both buyer and seller.

Any accounts now owing to me must be paid forthwith as I require every cent due me for the purpose of paying my own liabilities, or otherwise they will be handed over to other parties for collection.

At the same time the subscriber begs leave to say that all his goods will be sold at the smallest possible profit for cash or such credit as above named.

Hoping the proposed change will be duly appreciated by all persons who may be wanting

CHEAP HARDWARE.

C. H. PARSONS,
Cheap Hardware,
Market Square, Goderich.

House and Lot for Sale.

A desirable family dwelling house in good order and nearly new, situated on Park Street. There is a good stable and out buildings attached. Good garden and a good well of water. A full lot of land with the house. Price $1400 with cash down and the balance on time to suit. Further particulars at the 1476tf. SIGNAL OFFICE.

WALL PAPERS

Has in stock and in transit an immense variety of

NEW PATTERNS

OF WALL PAPERS,

At Greatly reduced prices.

New Parlor Papers,
New Dining Room Papers,
New Bed Room Papers,
New Hall Papers,
New Office Papers,
New Gold Papers,
New Satin Papers,
New Oak Papers,
New Marble Papers,
New Ceiling Papers.

New Decorations, New Borders, New Window Shades in Cloth and Paper.

☞ Call and see new patterns, whether you purchase or not.

NORTH SIDE OF MARKET SQUARE

Goderich, March 22, 1875.

FOR SALE.

PLASTERING PAPER,

A complete substitute for Lath and Plaster.

With this material a house can be finished at once, without loss of time or any annoyance of plasterers or lime, and any person can put it on.

SHEATHING PAPER

A SURE PROTECTION FROM Damp or Cold when used under the Siding.

CARPET PAPER.

For putting under carpets. A sure preventative from moths, and adds to the Carpet's durability a hundred fold.

ALL FOR SALE BY

GEO. H. PARSONS,
CHEAP HARDWARE,
1473 tf GODERICH.

Shoriff's Sale of Lands.

County of Huron, } By virtue of a Writ of Venditioni Exponas to me directed out of Her Majesty's Court of Queen's Bench and to me directed, against the Lands and Tenements of John Wade, defendant and at the suit of James Jennings, plaintiff, I have seized and taken in Execution all the right, title and equity of redemption of the said defendant, in and to Lot number three concession B. in the township of Stephen. Which lands and Tenements I shall offer for sale at my office in the Court House, in the Town of Goderich, on Saturday the third day of July next, at the hour of 12 of the clock, noon.

ROBERT GIBBONS,
Sheriff's Office, Goderich, Sheriff of Huron.
8th June, 1875. 1467d

HARNESS SHOP.

CHARLES F. STRAUBEL
HAMILTON STREET,
OPPOSITE COLBORNE HOTEL

IS now prepared to execute all work entrusted to him in the best style and will guarantee all his goods or refund the money. As a COLLAR MAKER he has no equal in Ontario. In addition to a large stock of Harness, Collars, Bridles, &c. &c., he has just received a splendid assortment of trunks, valises, satchels and baby carriages which he bought for cash and can therefore sell cheaper than any dealer in town.

CALL AND SEE.

Goderich, March 30, 1875. 1467

$50 to $10,000

HAS been invested in $10 & $20 Packages and yielded 900 per cent. PROFIT. "HOW TO DO IT" Address [illegible] & Co., Bankers and Brokers, 2 Wall St., N. Y.

FRESH ARRIVALS.

Black, White and Col'd Grenadines.

Tacso Linens. Dentille Linens.

Stripe Linens. Organdi Muslins,

Check Muslins.

BLACK AND COL'D SUNSHADES AND UMBRELLAS

MEN'S, BOY'S FELT & STRAW HATS.

In Leading Styles at

W. KAY'S.

June 16th, 1875. GODERICH.

SPRING GOODS

OF EVERY NEW

STYLE, PATTERN & FANCY

ARRIVING DAILY AT

John Acheson & Co's.

Goderich, March 16th, 1875.

Medical Hall, Goderich.

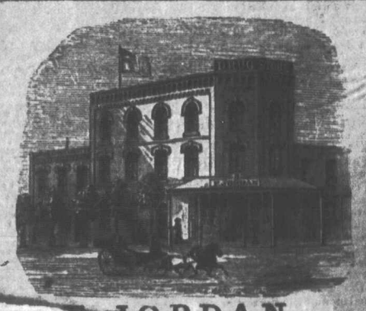

F. JORDAN,

CHEMIST & DRUGGIST,

MARKET SQUARE, GODERICH.

Who deals and Retail Dealer in Drugs, Chemicals, Paints, Oils, Dye Stuffs, Artist's Colors, Patent Medicines, Horse and Cattle Medicines, Perfumery, Toilet Articles, &c.

PHYSICIANS PRESCRIPTIONS CAREFULLY DISPENSED.

COAL OIL BY THE BARREL AT LONDON PRICES.

Goderich, Dec. 15, 1874. 1462

OPENED TO-DAY

3,000 YARDS

DRESS GOODS,

AT PRICES

TOO LOW TO QUOTE.

W. R. Robertson.

Goderich, May 26th, 1875.

CAMPBELL'S BOOT & SHOE STORE,

WEST SIDE MARKET SQUARE.

LADIES' PRUNELLA GAITERS

For 75 cents per pair, equal to those generally sold at $1 per pair.

LARGE SPRING STOCK

now on hand and arriving.

A CALL SOLICITED.

Repairing done with neatness and despatch.

WILLIAM CAMPBELL.

Goderich, March 31st, 1875.

REMOVAL, REMOVAL !

BOOTS & SHOES.

E. & J. DOWNING

HAVE REMOVED TO

Crabb's new Store corner East Street and Market Square.

Where they hope to be favored with a continuance of the liberal support given them during the past year. It is our determination to give perfect satisfaction in the future as in the past to all who may favor us with their patronage. We have on hand a large stock of Boots & Shoes of every description in both Fancy and Staple lines, which for style, durability and cheapness are unsurpassed in the Province. Special attention will be given to ordered work and a perfect fit and perfect satisfaction given in every case.

E. & J. DOWNING.

Goderich, March 30th, 1875 1467

THE EMPORIUM

A splendid stock of

GENTS' FURNISHINGS

JUST RECEIVED AT

DETLOR & CO'S.

NEW PRINTS (special patterns) at

DETLOR & CO'S.

NEW FRILLINGS at

DETLOR & CO'S.

NEW FANCY HOSE at

DETLOR & CO'S

The newest and choicest patterns in Tweeds and Coatings.

J. C. Detlor & Co. devote particular attention to the Ordered Tailoring Department.

REMOVED,

TRULL & FIELD'S

[illegible] CRABB'S BLOCK.

[illegible] WINES AND LIQUORS

TRULL & FIELD.

1875. 1875.

GODERICH, DETROIT, CLEVELAND & CHICAGO.

STEAMER BENTON,

G. W. McGREGOR, Master.

[illegible]

WM. LEE, Agent.

Farm for Sale.

[illegible]

SACRIFICE

Variety is my Motto!

STOVES, STOVES,

Plain and fancy

TINWARE

Coal Oil, Lamps, Brackets, Chandeliers Hall Lamps, &c.

All kinds of Tin Work executed with neatness and despatch and satisfaction guaranteed. Also on hand a large assortment of

Toys and Fancy Goods

Wall Papers, Window Blinds &c.

Which will be sold out at cost to make room for spring importations. You can procure anything usually sold in

SAUNDERS' VARIETY STORE,

Crabb's Block Market Square, Goderich.

EMPLOYMENT

And Boarding House Bureau.

PERSONS in search of employment of any kind will be found on application by applying to the Secretary of the Young Men's Christian Association, Mr. W. J. Gordon, Mr. Cooper's Office, Market Square, or at the rooms over the Post Office, in the evening.

Persons in need of domestics, or assistance of any kind, can apply to the Committee, stating the nature of the work to be done, and their wants will be attended to by furnishing an employee and worthy person as required.

Persons desiring to find accommodation in good boarding houses, by applying to this committee will be furnished with the name. Boarding house keepers desirous of accommodating with boarders of young men, will please notify us of their terms.

All such information and assistance cheerfully furnished free of charge.

YOUNG MEN'S CHRISTIAN ASSOCIATION,
1476 3m Goderich.

Temperance & Health.

THE MESSINA LEMONADE POWDER.

A MOST DELIGHTFUL AND COOLING TEMPERANCE BEVERAGE.

IS prepared from the best Messina Lemons of our country containing their delightful flavor in concentrated form. It will make a better and more delicious beverage at one fourth of the cost, and goes three times as far as lemons prepared in the general way. Certificate, from highest authority and direction for use on each package. Sole agent for Goderich,

JOHN BOND, Druggist.

Sole Proprietors HORNSHEIM & JONAS, 1470 22 and 23 St. Lisbet St. Montreal.

FRESH ARRIVALS.

PROUDFOOT & PENNINGTON.

Have just received their Spring Stock of Fresh, Pure Groceries, consisting of Tea

TEAS, SUGARS, COFFEES AND SPICES.

Also, Tobaccos of various kinds. Fine Family

FLOUR AND FEED.

Also a quantity of Sugar cured Hams and Bacon, all of which will be sold at the lowest possible price for cash, or produce Also a large stock of

CROCKERY AND GLASSWARE.

Bank Street, opposite Knox Church.

Goderich, April 16th, 1875. 1470

MRS. WILSON'S MYSTIC PILLS

Cure Female Complaints (or Whites), Painful Menstruation, Obstruction of the Uterus, Ovarian disease, Abortion, Miscarriage, and all diseases known as Female Weakness. They are prepared with the greatest care, under the personal supervision of a physician who has made female diseases a special study for many years, and they are a Medicine on which

MARRIED LADIES

can depend "in the hour and time of need" as an unfailing

FEMALE REGULATOR.

☞ Sold by all Druggists everywhere.

Price, one box, $1; six boxes, $5; sent by mail free of postage securely sealed from observation. For full pamphlet write for our pamphlet, which we will send free in sealed envelope to any address on receipt of your stamp to pre-pay return postage. Address all letters for pamphlets or pills to

WILLIAM GRAY & CO.,
Windsor, Ont.

Sold in Goderich by Geo. Cantlon, Jos. Jones and by all druggists. Wholesale Agents, Lyman, Knox & Co., Druggists, Toronto, and Wholesale Druggists generally.

TENDERS.

TENDERS will be received by the undersigned up to July 1st for the erection of a School House in St. Patrick's Ward. Plans and Specifications can be seen by applying to

C. CRABB,
Chairman B. P. S. T.

Goderich, June 21st, 1875. 1470

CARRIAGES.

The subscribers have a good assortment of double and single

Carriages, Wagons, &c.

ON HAND

Which they will dispose of on

Reasonable Terms.

Work of every description

{DONE TO ORDER.}

Repairing of all sorts done on Short Notice and at reasonable rates.

KNOX & ROTHWELL,
Hamilton Street, Goderich

WANTED

A GOOD FIRE PROOF SAFE APPLY AT this office. Goderich, Nov. 19, 1874.

ALLAN LINE
OF
ROYAL MAIL STEAMSHIPS.

Liverpool, Londonderry and Glasgow

THE first class, full powered, Clyde-built Steamships of the Allan Line, leave Quebec every Saturday morning for Liverpool, including Passenger and Mails at Lough Foyle, for Londonderry and Glasgow.

LIST OF SAILINGS FROM QUEBEC.

LIVERPOOL LINE.

PRUSSIAN	June 19.
NOVA SCOTIAN	June 26.
POLYNESIAN	July 3.
SARDINIAN	July 10.
SARMATIAN	July 17.

GLASGOW LINE.

MANITOBAN (cabin)	June 23.
PHŒNICIAN "	July 1.
WALDENSIAN "	July 8.

The advantages offered by this Line are very low rates, best accommodations, greatest amount of comfort, security and safety attainable, and shortest passage. Return Tickets, Goderich to Liverpool and back, $45.

Prepaid passage certificates issued at lowest rates to persons wishing to bring out their friends.

For Through Tickets and every information apply to

A. WILY, G. T. R.

Goderich, May 19, 1875. 1474