Summer Hill Herd

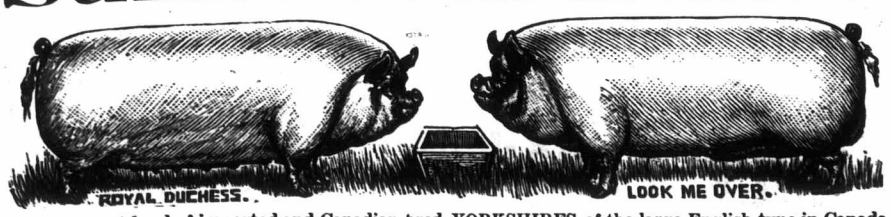

The largest herd of imported and Canadian-bred YORKSHIRES of the large English type in Canada. Twenty-five matured imported sows, among them being several Royal winners. Six imported sows sired by Ruddington Lad, Royal winner and gold medal boar for the best pig of the white breed. Have three imported stock boars bred by such noted breeders as Sanders Spencer and Philo L. Mills. Twenty-five April pigs (imported) of both sexes for sale. Also a number imported in dam. Two hundred Canadian-bred pigs of all ages for sale. Write for prices. Personal inspection preferred. I prepay express charges, and guarantee stock as described. -om

D. C. FLATT, MILLGROVE, ONT.

20 - Imported Scotch Shorthorns - 20

2 BULLS, 1 and 2 YEARS OLD; 14 HEIFERS, 2 YEARS OLD; 4 YEARLING HEIFERS.

THIS importation came out of quarantine on the 12th July, and representatives of many of the leading Scotch families are amongst them, including Minas, Brawith Buds, Secrets, Mysies, Beauties, Lady Mays, Lustres, etc. The home-bred herd contains Indian Statesman =23004=, and 15 young bulls from 6 to 18 months old, and 50 cows and heifers of all ages Registered Shropshires, yearling rams and ewes, ram lambs from imp. Flashlight. Any of the above will be sold at reasonable prices. Correspondence or a personal visit solicited. Catalogues on application.

Burlington Junction Station and Telegraph Office, G. T. R., within half a mile of farm. -om

W. G. PETTIT & SON, FREEMAN, ONT.

PURE-BRED GUERNSEY CATTLE

Chester White Swine.

Duroc-Jersey Swine.

FOR SALE—Two young Bulls ready for service, and Heifers bred. First-class Pigs of all ages from imported and prizewinning sires and dams. Twenty head of HOLSTEINS for sale. Write for particulars and prices to **WM. BUTLER & SONS, DEREHAM CENTRE, ONT.** -om

ALEX. HUME & CO., Menie P.O., Ont.,

IMPORTERS AND BREEDERS OF

Ayrshirss & Yorkshires

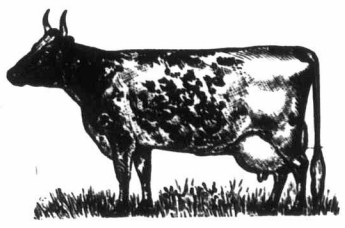

WE now offer at a bargain our grand stock bull, White Chief of St. Ann's —2086—. His dam is White Floss, of continental fame, and his sire Glencairn III. (imp.), as well known. A yearling bull, sired by Prince of Barcheskie. Bull calves from 4 to 7 months old. Young cows just calved. Yearling heifers. Heifer calves dropped since Aug. 1st, 1899. All of choice breeding and fashionable colors. February and March sows, April boars, and young pigs just ready to ship. All of proper type and breeding. -o

2 Imported Shorthorn Bulls 2

4 2-YEAR-OLD **HEIFERS.**

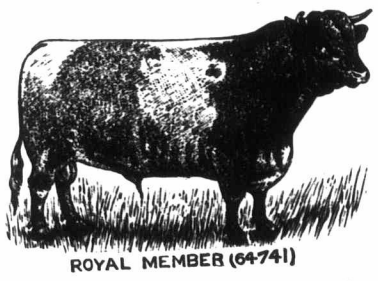

4 1-YEAR-OLD **HEIFERS.**

HEIFERS ALL IN CALF TO IMPORTED BULLS.

Correspondence or a personal visit solicited. Catalogues on application. -om

H. CARGILL & SON, CARGILL, ONT.

Cargill Station and Post Office on G. T. R., within half a mile of barns.

W. C. Edwards

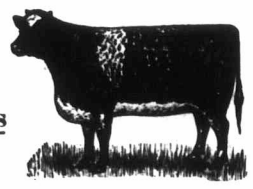

AND COMPANY,

IMPORTERS AND BREEDERS

Laurentian Stock and Dairy Farm, NORTH NATION MILLS, P. Q.

Ayrshires, Jerseys, Shropshires, Berkshires.

Our excellent aged herd of Ayrshires is headed by our noted imported bull Cyclone. Tam Glen heads the young herd, and Lisgar Pogis of St. Anne's heads the Jerseys. The young stock are all from time-tried dams.

A. E. SCHRYER, Manager.

Pine Grove Stock Farm, ROCKLAND, ONTARIO.

Shropshires and Scotch Shorthorns.

The imported Missie bull, Scottish Pride, at the head of herd, assisted by British Knight. We have a few extra good young bull calves that will be ready for the coming season.

JOS. W. BARNETT, Manager.

We can be reached either by steamboat, the C. P. R., or C. A. R.; the C. A. R. making connections with the G. T. R. at Coteau Junction. Rockland is our station on all lines. 7-1-y-om

STRATFORD BROS., BRANTFORD. Tamworth boars, Dorset rams, Shetland ponies, Light Brahmas, Houdans, Cornish Indian Game, Black Langshans, White Langshans, White Plymouth Rock, Buff Plymouth Rock, Barred Plymouth Rock. Prices right. -o

OAK HILL HERD OF TAMWORTHS. We are offering the most select lot of boars and sows we ever offered, got by Sandy 3rd 639, winner of 2nd prize at Toronto, 1898, and out of first-class sows. Prices reasonable.
R. J. & A. LAURIE, -o WOLVERTON, ONT.

TAMWORTHS AND COTSWOLDS.

I have a few very choice things to offer this season, fit to show, by Spruce Grove Model and Dorchester Hero, both Toronto winners, and out of my sweepstakes sow. Also a choice bunch of splendid, strong, well-covered Cotswold Lambs. -o

R. O. MORROW, Hilton, Ont.

GOSSIP.

At the Cirencester sheep and ram sale, held August 1st, the weather was exceedingly hot and business depressed. For Cotswold rams, the averages for saveral flocks were 8 guineas to 10 guineas. The prices for Oxford yearlings were from 7 to 11 guineas, and for ram lambs, from 5 to 14 guineas.

Mr. W. D. Flatt, Hamilton, Ont., proprietor of the "Trout Creek" herd of Shorthorn cattle, has issued a very complete 1899 catalogue of the cattle at present comprising his herd. It contains the pedigrees of seventy-nine females and twenty-four bulls. Copies may be had by writing Mr. Flatt.

Dalgetty Bros., of Glasgow, Scotland, have shipped to Canada two two-year-old Clydesdale colts, purchased from Mr. George Bruce, Rosefield, Balbeggie. Both were got by the prize horse Prince Grandeur (9638), and their dams were mother and daughter. Mr. Archd. Jackson, Craigendmuir, Stepps Road, has sold his well-known massive, big horse, Prince of Craigend (1014), to a Canadian buyer. This horse was foaled in 1893, and took high positions in the showring at Glasgow, both in spring and summer, as a two-year-old and three-year-old. He was also the premium horse for West Lothian and for the western district of Fifeshire, in both of which he left good selling stock. His sire was Mr. Riddell's big horse Gallant Prince, and his dam was a daughter of Darnley (222).

W. G. Pettit & Son, Freeman, Ont., report the following sales of Shorthorns and Shropshires: "To D. Hutcheon, Nassagaweya, the yearling bull Abercorn, a thick, blocky, rich red-roan, got by Aberdale; dam Cerciel, of the same family as Coral, sweepstakes heifer at Toronto and Ottawa in 1896. To J. F. Richardson, Lowville, Ont., Indian Hero, a large, smooth, red bull by Indian Statesman, he by (imp.) Indian Chief. This young bull is from a grand milking family. Mr. T. E. Robson, of Ilderton, paid us a visit, and secured Grand Quality, a rich roan 17-months-old bull, by Indian Statesman. He will likely be seen with Mr. Robson's young herd at some of the large shows. To Mr. Alonzo Ross, Iona, Ont., Cherry Rose, a nice, smooth three-year-old cow, due to calve in September to Indian Statesman, and two choice heifer calves 7 months old. W. & J. Menzies, of Kirkwald, Ont., in looking for a bull to place at the head of their choice-bred herd, called on us and selected Indian Laird, a fourteen-months-old son of Indian Statesman, out of Mara 15th. He is a very promising young bull, same family as Grand Quality. To Mr. W. S. Carpenter, Simcoe, our (imp.) ram Flashlight, one of the best stock rams we ever used, and Mr. Carpenter has a very select flock to use him on. To G. N. Kidd, M. P. P., Carp, Ont., one yearling ram, by (imp.) Flashlight. He is nicely covered, good quality, and one of the right kind. Our imported cattle are doing nicely since they came from quarantine. We expect to have our catalogues ready next week, and will be pleased to mail one to anyone wishing to examine the breeding of our herd. We have a few good young bulls from nine to eleven months old. Parties wanting one for their local fairs should give us a call."

VISIT TO "DENTONIA PARK FARM."

Mr. Jas. Anderson, of Guelph, Ont., writes us: "On Wednesday morning, September 6th, some twenty of the leading poultry breeders at the Toronto Exhibition visited this now famous farm and poultry establishment. Mr. W. E. H. Massey's team of four-in-hand, with a large dray capable of holding some fifty passengers, kindly met us at the terminus of the street railway, and the courteous poultry manager, Mr. Webber, late of Guelph, piloted us through the different departments. Everything was clean and neat, and the birds all seemed very healthy and in good condition. I believe, under the able management of Mr. Webber, it is going to be a paying speculation, as they are sending both eggs and chickens to the Toronto market and getting the highest market price, and the grounds are beautifully adapted for a poultry farm; plenty of water for the ducks and geese. We saw a very fine old Bremen goose which has carried off 24 first prizes at the leading shows in the last three years. They are determined to keep the best of everything. Before leaving, a vote of thanks was tendered Mr. Massey for his kindness in sending the team, and Mr. Webber for the obliging and gentlemanly way in which he showed us round. We returned to the city, well pleased with our trip, about 11 a. m., having spent two hours pleasantly and profitably."

THE PROVINCIAL FAT STOCK SHOW.

The Ontario Provincial Fat Stock and Dairy Show, to be held in the City of London, Dec. 11th to 16th, promises to be of unusual interest. The prize list is a very liberal one. The Dominion Shorthorn Breeders' Association have supplemented the prizes for steers in the class for Shorthorns, so that the prizes offered for two-year-olds and for yearlings are $40, $30 and $20, and for steers under a year, $30, $20 and $10. The same Association gives sweepstakes prizes of $25 and $20 for the best Shorthorn steer and the best female. First premiums won by Aberdeen-Angus cattle will be increased 75% by the American Aberdeen-Angus Breeders' Association. Prizes won in the grade cattle class, by grade Herefords, will be increased 25% by H. D. Smith, Esq., Compton, Que., who will also add $50 to the championship prize for the best animal in the beef cattle department, if won by a pure-bred Hereford, or a grade Hereford with at least two registered crosses; and the Canadian Hereford Association will add $25 if the same prize is won by a Hereford or grade Hereford. The prizes in the dairy department are equally liberal, and are to be munificently supplemented in several classes by the Breeders' Associations, as are also those in the sheep and swine classes, by specials offered by associations and manufacturers of agricultural implements, etc. The prizes for export bacon hogs in all the breeds are especially encouraging, and will be worth contending for. A poultry show will also be held in connection, and a full list of prizes for live and dressed birds is offered.

Half-fare passenger and freight rates are assured from any part of Ontario to London and return, good from Dec. 7th to 19th, inclusive, and special inducements are offered to parties who bring show animals over 100 miles.

For prize lists and particulars, apply to F. W. Hodson, Secretary, Parliament Buildings, Toronto.

Horse Owners! Use

GOMBAULT'S

Caustic Balsam

A Safe Speedy and Positive Cure

The Safest, Best BLISTER ever used. Takes the place of all liniments for mild or severe action. Removes all Bunches or Blemishes from Horses and Cattle. SUPERSEDES ALL CAUTERY OR FIRING. *Impossible to produce scar or blemish.*

Every bottle sold is warranted to give satisfaction. Price $1.50 per bottle. Sold by druggists, or sent by express, charges paid, with full directions for its use. Send for descriptive circulars.

THE LAWRENCE-WILLIAMS CO. TORONTO, CAN

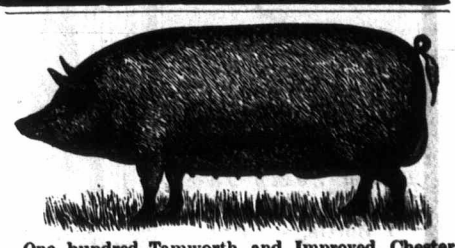

One hundred Tamworth and Improved Chester White Spring Pigs of a true bacon type, our herd having won the best prizes offered at the leading exhibitions throughout Ontario and Quebec for the past ten years. Stock for exhibition purposes a specialty. We pay express charges between stations, and guarantee safe arrival of all stock shipped. Pairs furnished not akin. Write for prices. -o

H. GEORGE & SONS, Crampton P.O., Ont.

WE HAVE SEVERAL EXTRA CHOICE.....

TAMWORTH BOARS

Ready for service, from the 1st prize boar at Toronto last year, under 6 months. Also several choice Yorkshires fit for service, and several sows of excellent quality and breeding. Write for prices and particulars. Prices right. **COLWILL BROS., Newcastle, Ont.** -o

CHOICE SPRING PIGS

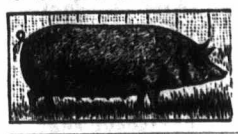

Of choice breeding, in pairs not akin. Prices reasonable to reduce stock.

JOHN FULTON, Brownsville, Ont. o

Retiring from Business.

Am selling out my entire stock of Barred Plymouth Rocks at reduced prices. Imported birds, which cost $5 each and scoring 90 to 93 points, $2. One imp. cock (bred by I. K. Felch & Son), $3. Young stock, cockerels and pullets, 25c. up to $1 each. All must be sold within three weeks. A good "Mann" Bone Crusher, used only two seasons, for $5; cost $10 when new, and is as good as ever.

(MISS) P. J. COLDWELL, Constance, Huron, Ont. -om

LITTLE'S PATENT FLUID

NON-POISONOUS

SHEEP DIP AND CATTLE WASH

Disinfectant

AND

Germicide

A Highly Concentrated Fluid for Checking and Preventing Contagion from Infectious Diseases in Animals.

"Little's Patent Fluid" will destroy the infection of all fever germs, and all contagious and infectious diseases, and prevent contagion from one animal to another, and will neutralize any bad smell whatever, not by disguising it, but by destroying it.

NO DANGER!

SAFE, CHEAP, EFFECTIVE.

BEWARE OF IMITATIONS.

Sold in large tins at... **75c.** Sufficient in each to make from 25 to 40 gallons of wash, according to strength required. Special terms to breeders, ranchmen, and others requiring large quantities.

Sold by all druggists. Send for pamphlet.

ROBERT WIGHTMAN,

DRUGGIST, OWEN SOUND, ONT.

Sole agent for the Dominion. —om

VOLLMAR'S PERFECT WASHER

has gone through various stages of improvement, until it stands, as its name indicates, a perfect Washer. All machines are fully warranted. AGENTS WANTED. For full particulars, prices, etc., apply to -o

PHILIP VOLLMAR, CHATHAM, ONTARIO.