

Hamburg avenue, cost \$3,300; Francesco Nicoletti, 2 storey brick bank, store and dwelling, corner Centre avenue and Edward street, cost \$6,000.

CONTRACTS AWARDED.

PICTOU, N. S.—New hospital building: J. M. Mitchell, of River John, contractor, cost \$4,800.

WOODSTOCK, ONT. — The Silica-Barytic Company, of Ingersoll, have the contract for constructing the sidewalks here for the coming year.

LONDON, ONT.—W. E. Seagrave, Walkerville, has the contract to build new combination chemical and hose wagon for the Fire Department, at \$1,120.

GLACE BAY, N.S.—Rhodes, Curry & Company, of Amherst, N.S., have the contract to build 113 miners' cottages for the Dominion Coal Company.

LONDON, ONT. — The Hamilton Bridge Works Company have the contract to build a bridge between the townships of Caradoc and Lobo, in Middlesex county.

PORTAGE LA PRAIRIE, MAN.—The Guthrie Company, of St. Paul, Minn., have secured the contract for grading the Midland Railway from this town to the International boundary line, a distance between 80 and 90 miles.

OTTAWA, ONT.—Rubber hose for fire brigade: Gutta Percha Rubber Co., of Toronto, and Canadian Rubber Company, of Montreal, each to supply 1000 feet at 85 cents per foot.

PICTON, ONT.—It is stated that Mackenzie & Mann have secured control of the Central Ontario Railway running from Pictou to Bancroft. This line will, in all probability, be extended to the Canada Atlantic and C.P.R. at Renfrew.

HAMILTON, ONT. — The recommendation of the Board of Works to award the contract for the supply of cement to the Stinson-Reeb Co. was rejected by the City Council, and the contract given to the Lakefield Portland Cement Co. at \$1.70 per barrel.

ST. THOMAS, ONT.—Rev. Father West's residence: Mason work, A. E. Ponsford; plastering, T. J. Hill; carpentry, E. Reath; plumbing, Charles Bull; slate roofing, Charles Riddle; metal work, Hamilton & Stott; electric wiring, Sandham & Roberts.

NEW WESTMINSTER, B.C. — The Cunningham Hardware Company have the contract for a quantity of pipe for the waterworks, at \$522.50.—Murdoch Martyn and James McKay have asked for a record of 300 inches of water from Lillooet River for the development of electrical power. It is understood that a company is being organized to supply electrical energy for light and power for Maple Ridge municipality.

REGINA, SASK.—The Roman Stone Co., Ltd., of Toronto, have secured the contract for the Canada Permanent Mortgage Corporation's offices here. The building is to be of reinforced concrete construction throughout, faced with Roman stone and completely fireproof. R. J. Edwards, Toronto, and W. W. Hilton, Regina, architects.

TORONTO, ONT.—R. G. Cluff & Company's warehouse, Lombard street: Brick work, Holtby Bros.; carpenter work, James McKenzie. H. Simson, architect.—Residence for Miller Nash, Walmer Road: Mason work, Danev Bros.; carpenter work, A. Weller & Company; plastering, Hoidge & Sons; roofing, G. Duthie & Sons. Curry, Sproatt & Rolph, architects.—Structural steel for new Process building at Exhibition grounds: Hamilton Bridge Works Company.—Dredging in the harbor: Frank Simpson, contractor.—Cut stone for Ross Gonderham's house, Lowther ave.: Roman Stone Company, Ltd., contractors; Chadwick & Beckett, architects.

A. & E. LOIGNON, C. E.

17 Place D'Armes Hill, MONTREAL

REINFORCED CONCRETE CONSTRUCTIONS

FOR
Buildings, Hydraulic and Public Works, Steel Structures, Foundations and Water
Power Development.
Designs and Superintendence of Works.

JOSSON CEMENT

Is the Highest Grade Artificial Portland Cement and the Best for High Class Work. Has been used largely for Government and Municipal Works.

TO BE HAD FROM ALL CANADIAN DEALERS OR FROM

C. I. DE SOLA, 180 St. James Street, MONTREAL

SAMSON CEMENT

MANUFACTURED BY

THE OWEN SOUND PORTLAND CEMENT COMPANY, LIMITED
Owen Sound, Ont.

Works at SHALLOW LAKE, ONT.

Write us for prices

Climax Low Down Portable All Steel Crushers

3 sizes Portable as per cut.
2 sizes Stationary. Send for 1906 prices.

Climax Road Machine Co.
Hamilton, Canada



CRUSHERS

equipped with Dies and Bearings of the best English Manganese Steel.
Latest approved Chain or Belt Elevators, any length.
Revolving and Chute Screens, any Specification.

SAWYER & MASSEY CO., LTD.
Hamilton, Can.

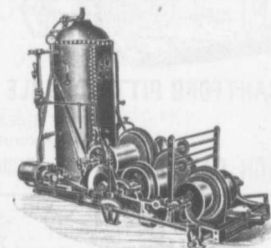
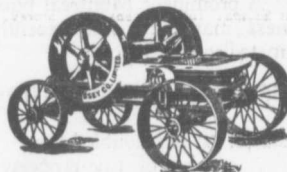

M. BEATTY & SONS, Limited
WELLAND, ONTARIO, CANADA

DREDGES, DITCHERS, DERRICKS, STEAM SHOVELS,

Submarine Rock Drilling Machinery,
Mine Hoists, Hoisting Engines
Centrifugal Pumps for Water and Sand
Stone Derricks, Clam Shell Buckets,
Steel Skips, Coal and Concrete Tubs,
and other Contractors' Machinery.

Office 75 Cottingham Street
Yards 75-81
Long Distance Phone North 1787.

DISTRIBUTORS



VULCANITE PORTLAND CEMENT

The Recognized Standard
for Sidewalks

A strictly High-Grade Portland Cement. Pronounced
by prominent contractors to be the most Uniform
Portland Cement on the market.

One Quality Only.

Capacity 5,000 bbls. per day.

The Toronto Pottery Co., Limited, Toronto, Ont.