Beeston Humbers..

We have just received another large shipment of these celebrated wheels.....

NOT CHEAP---BUT GOOD.

If you want absolutely the best wheel made buy a Humber.

THE H. P. DAVIES CO.

CANADIAN BRANCH

JOHN GRIFFITHS' CYCLE CORPORATION,

81 YONGE-STREET, TORONTO.

BANQUET WINS IN ENGLAND

MIKE DWYER'S GELDING CAPTURES A SELLING RACE.

Opening Day of the Newmarket First Spring Meeting—Training Gallops at Woodbine Park and Hamilton—A Run With the Hounds—General Sporting News.

London, April 30.—This was the opening day of the Newmarket First Spring meeting, the feature of the card being the Two Thousand Guineas Trial Plate for 3-year-olds and upwards, with selling allowances, one mile and eleven yards. The race proved of considerable interest, inasmuch as the colors of Mr. Michael Dwyer, the American, were represented by Banquet, whose first appearance it was on the English turf, and resulted in the second success for the Dwyer-Crocker combination. There were seven starters, with Banquet the favorite, who disposed of his field easily, Legal Tender finishing three lengths away, and Esmond third, the others as named.

The Two Thousand Guineas Trial Plate of 200 sovereigns; 3-year-olds to carry 8 stone 10 pounds; four-year-olds 10 stone 10 pounds, 5, 6 and aged 10 stone 4 pounds. The winner to be sold by auction for 2000 sovereigns; for 1000 sovereigns allowed 12 pounds; if for 500 sovereigns 24 pounds; if for 200 sovereigns 30 pounds; entrance five sovereigns; one mile and 11 yards:

Mr. M. F. Dwyer's b g Banquet, a, by imp. Rayon D'Or—Ella T., 112, (Sims) 1

Lord Allington's b c Legal Tender, 4, by Minting—Aureoline, 109. (Madden) 2

Mr. Max. Lebaudy's b h Esmond, a, by Lowland Chief—Clarissa, 116, (McAnnon) 3

The betting was 5 to 4 against Banquet, 5 to 4 Esmond and 10 to 1 Legal Tender.

Chilbabos was first away, closely followed by Banquet and Legal Tender, with Esmond last. There was little change in the running until the horses reached the Bushes, where Sims moved up with Banquet, and coming away won easily by three lengths. Legal Tender was three-quarters of a length in advance of Esmond, Pot Luck being fourth and Macar last.

The Hastings Plate.

The Hastings Plate of 500 sovereigns, for 3-year-olds, over the Ditch Mile, was won by Lord Zetland's bay colt, Kelson, by Panzerschiff—Red Shoes; Prince Soltykoff's brown colt Drass, by Gold-Cast Off, being second, and Lord Durham's bay colts Solimon, by St. Simon-Allbeck, third.

Canadian Horses Sell at Buffalo.

Buffalo, April 30.—D. H. Grand began a big sale of Canadian horses to-day. Over 200 head of high-class horses were on the catalog from the stables of Grand and Graham, Toronto; D. T. Lowes, Brampton; London stables, London; R. S. Wickett, Hagersville, Ont. H. H. King, a Boston horse dealer, bought the pair Democrat and Republican for $580, and Gladstone and Salisbury for $465. Sweetheart and Rose, a pair of bay mares, sold for $375, and $330 was bid for Frank and Hector. Jack and Jill sold for $265, Zulie and Zetland sold for $305 and Actress and Flirt for $290. Monta and Sam, a pair of seal beaver geldings, brought the same price. The brown gelding, Canada, sold for $247.50, and Grey Friar brought $230, while Saracen sold within a fraction of $200. Fannie Stanton and Miss Stanton brought respectively $173 and $150.

St. Asaph Entries for To-Day.

First race, 5-8 mile—Prince Otto, Toloss, Moshelu, Minnie, Eno, Lady Adams and Bowmanville 103 each, Ormus and Lady May 107 each.

Second race, 1-2 mile—Rhododendron, 108, Old Age, Miss Bowser, Long Jones, Connemara, Lady Greenway, Sea Gull, Tyvana and Charm 105 each.

Third race, 1 mile—Quiet, Sun Up, Tinge, Sir Bixon Jr., King Gold, and Golden Gate 115 each.

Fourth race, 5 1-2 furlongs—Foundling, Lasotta, White Cockade, Turquoise, Johannes and Count 105 each.

Fifth race, 1 mile—Ben Lomond 118, Cass 112, Lotus 108, Clarus, Little Tom and George Hakes 105 each, Virago 103, Tartuffe 92, Curious 97.

Sixth race, 6 1-2 furlongs—Chiswick, 117, Will Fonso and Marshall 115 each, Solitaire 111, West Park 109, Vanbrunt 101, Vincent 97.

A Ringer at Roby.

Chicago, April 30.—Roby turned up a sensation today, Echo, in the second, at 30 to 1, and backed in the pool-rooms all over the country, was found to be a ringer, the horse being W.B., who was stolen on Jan. 30 from Jerome Park. Evidence implicates the notorious Brannons in the job. The judges took possession of the horse and he will be held for the owner's identification. One Bradley, who made the entry, disappeared suddenly. Echo never had a chance, for he was left at the post.

First race, 3-4 mile—Lady Rose, 100, Soden, 8 to 5, 1; Aspen, 100, Everett, 3 to 1, 2; San Salvador, 105, McHugh, 30 to 1, 3. Time 1.18 3-4.

Second race, 9 furlongs—Deceit, 103, Everett, 10 to 1, 1; Uncle Jim, 105, Cottrell, 9 to 2, 2; Tattersall, 107 1-2, Cratty, 3 to 1, 3. Time 2.01 1-2.

Third race, 5 1-2 furlongs—Golo, 111, Penny, 8 to 5, 1; La Gartin, 95, Garner, 8 to 5, 2; Caesar, 108, Sheerin, 6 to 1, 3. Time 1.10 3-4.

Fourth race, 5 1-2 furlongs—Foxhall, 108, Caywood, 3 to 2, 1; Barguard, 105, Mayberry, 12 to 1, 2; McInerney, 105, Garner, 8 to 1, 3. Time 1.11 1-4.

Fifth race, 3-4 mile—Effie T., 101, Manguson, 12 to 1, 1; Billy S., 114, Garner, 6 to 5, 2; Chenoa, 105, Mayberry, 7 to 2, 3. Time 1.18.

The Lexington Results.

Lexington, Ky., April 30.—First race, 7 1-2 furlongs—Nance, 100, Perkins, 8 to 1, 1; Probasco, 103, Turner, 7 to 5, 2; Royal Prince, 106, Van Kuren, 15 to 1, 3. Time 1.35 1-2.

Second race, 3-4 mile—The Commoner, 105, Porter, 1 to 5, 1; Buck Massie, 106, Turner, 3 to 1, 2; Alabama, 100, Clayton, 15 to 1, 3. Time 1.14.

Third race, 4 1-2 furlongs—Amanda, 115, Turner, 13 to 5, 1; Merry Thought, 115, Martin, 8 to 1, 2; Brace Girdle, 115, Murphy, 4 to 1, 3. Time .57.

Fourth race, 1 1-16 miles—La Koya, 100, Cassin, 7 to 2, 1; Gargle, 98, Perkins, 4 to 1, 2; Nickle, 100, Turner, even, 3. Time 1.58 1-4.

Fifth race, 4 1-2 furlongs—Essie 110, Perkins, 10 to 1, 1; Ben Eder, 118, Clayton, 4 to 5, 2; Pollock, 112, Turner, 7 to 1, 3. Time .56 3-4.

Raining at Alexander Island.

Alexander Island, April 30.—Not more than 1500 persons made the trip to the track this afternoon. The cause of this was the bad weather. The track looked like a miniature canal:

First race, 4 1-2 furlongs—Dama, 97, Andrews, 6 to 1, 1; Louis Quatorze, 2, Juliette 3. Time .56 1-2.

Second race, 6 1-2 furlongs—Lotion, 103, Ham, 6 to 1, 1; Duke of Fife, 2, Clement 3. Time 1.27.

Third race, 6 1-4 furlongs—Blizzard, 110, Ham, 7 to 5, 1; Pickaway 2, Pestilence 3. Time 1.23 1-4.

Fourth race, 5-8 mile—Con Lucey, 112, Coleman, 7 to 10, 1; Marguerite 2, Civil Service 3. Time 1.02 1-2.

Fifth race, 6 1-4 furlongs—Benjamin, 110, Clare, 3 to 1, 1; Bones, 2, Torraine 3. Time 1.24.

Sixth race, 7-8 mile—Finnwater, 93, Nostrand, 3 to 1, 1; Dillon J. 2, Bronston 3. Time 1.31.

The Country and Hunt Club Run.

A goodly number of the knights of the pigskin assembled at Baron Von Heimrod's hotel, Carlton, yesterday afternoon to enjoy a run with the Country and Hunt Club pack. Among those in the saddle were Mr. James Carruthers on Grey Friar, Mrs. Carruthers on Glenfox, Dr. F. A. Campbell on Waterloo, Miss Janes on Bimba, Miss Louisa Janes on Woodstock, Capt. Forrester on Baby, Miss Beardmore on Laddie, Miss Cawthra on Cockatoo, Lieut. Laurie on Eric, Mr. Crean on Prince Charley, Dr. Watson on Daisy Dean, Mr. T. P. Phelan on Eblis and Master Edgar Carruthers on Fritz.

The hounds were taken west along St. Clair-avenue, just beyond the G.T.R. crossing, where they were cast off in the wood to the north. Running northwest the pack led the riders down through the Black Creek, turning south to Foxwell's property, thence west to Lambton, where a check was made. The hounds were again laid on in the wood just south of the Dundas-street toll-gate, and ran southeast to the neighborhood of High Park, where the pack was called together. The weather was uncomfortably warm for riding and the country a trifle dry, which made it difficult for the hounds to hunt.

Waterloo Booming the Meet.

Mr. J. H. Roos, chairman of the Race Committee of the Waterloo Bicycle Club, was in the city yesterday. It will be the greatest annual meet in the history of the C.W.A. at Waterloo, July 1 and 2, he says, and great preparations are already being made. In regard to the presentation of the thoroughbred by Mr. Seagram for Class B riders, Mr. Roos says: "The offer has been accepted by the W.B.C., and, besides, all our prizes will be strictly up-to-date, both in value and usefulness, and should attract the fastest riders in America."

Bicycling Briefs.

The Queen City Bicycle Club's first run will take place this evening at 8 o'clock. All members are requested to attend.

At a meeting of the Dunlop trophy trustees yesterday, it was decided to present $250 to the Toronto-Hamilton cinder path promoters. The conditions under which the trophy race will be run in the fall will be carefully revised.

Athletic and General Notes.

Givens-street scholars have organized a baseball club, with the following officers: President, Mr. Parkinson; vice-president, Mr. Schoff; captain, C. Barton; sec.-treas., R. Foreman; committee, A. McKenzie, William Wright, A. Perry, R. Foreman and C. Barton. The secretary's address is 482 Euclid-avenue.

A meeting of the Bank Cricket Association will be held at Clancy's this (Thursday) afternoon at 5 o'clock.

The challenge of the Brough Printing Company's bicyclers has been accepted by those of the Bingham Printing Company, and the race will be ridden on Saturday afternoon, May 11, between New Toronto and Nurse's Hotel.

The Excelsior Lacrosse Club, Toronto Junction, reorganized Monday evening, and are now open for matches, average age 14 years. George B. Williams, secretary, 155 Vine-avenue, Toronto Junction.

The two games scheduled to be played on the Toronto Baseball Grounds on Saturday, May 4, have been transferred to the old U.C.C. grounds, King and John-streets. The first game will be between the champion Wilmots and Dukes, ex-champions, at 2.30 o'clock. The second game between the Crescents and Parkdale Beavers at 4.15. The keenest rivalry exists between the above mentioned teams, and two interesting games may be looked for. One admission to both games.

BASE BALL.

THE GARRETT LEAGUE BALL

has been adopted by the Canadian Amateur Baseball Association as the official ball. Sole selling agents

THE HAROLD A. WILSON COMPANY, LTD.,

Successors to

P. C. ALLAN,

35 King-street West, Toronto.

Get our Special Baseball Catalogue free. 136

NO REPLY TO NICARAGUA.

Britain Has Not Accepted the Fifteen-Day Compromise.

Washington, April 30.—The Salvadorian Minister to England and France, Mr. Medina, who acts as a friend of Nicaragua, has been notified of Nicaragua's willingness to compromise the difficulty with Great Britain as outlined in the despatches from Managua. He had been asked to lay the matter before Lord Kimberley, with a view to securing his consent that the ships be withdrawn from Corinto and the indemnity paid in London. Should Lord Kimberley accept the proposition, instructions will be cabled to the British admiral to leave the coast temporarily. All the despatches from Managua state that the continued presence of British forces at Corinto is deeply irritating to the Nicaraguans, and that the longer they remain the stronger becomes the determination of the Nicaraguan people not to yield. Nicaraguan despatches say that the British consuls at the various ports in the republic are protected by the local troops, but it is feared grave troubles will follow if the present tension be not relaxed.

Rosedale's Pro. Arrives.

Samuel Oakden, Rosedale Cricket Club's professional, arrived in the city on Monday, and yesterday inspected the crease he will play this summer on. Oakden is a modest-looking Notts County man, medium height and rather slim, and looks every inch a cricketer. With his coaching Rosedale expects to make a great record at the wickets the coming season.

Zelma Goes to Hamilton.

Hamilton, April 30.—The Royal Hamilton Yacht Club will have the honor of flying its colors on the fastest boat in fresh water this season, Commodore R. A. Lucas having just purchased the 42-foot class yacht Zelma of Toronto. The price asked for Zelma was $5000, and the deal, which was concluded to-day, is understood to have been in the close neighborhood of this figure. The Zelma was built by the late Norman B. Dick of Toronto to beat the crack Oswego yacht Yama, and she has more than fulfilled her mission.

Rain Stops Baseball.

The Wilkesbarre-Rochester, Scranton-Syracuse, Springfield-Toronto and Providence-Buffalo games were postponed on account of rain.

The Brooklyn-Washington, Boston-Baltimore and Philadelphia-New York games at Washington, Baltimore and New York respectively, were postponed on account of rain. No western games were scheduled.

The Bricklayers' Union.

The Bricklayers Union met in their hall in Alice-street yesterday evening to discuss the wages question. There was a full attendance, and much speaking was indulged in. No decision was arrived at, but another meeting will be held at an early date.

The stonemasons threaten a general strike, but the question will be fully debated at a meeting to be held to-night.

The bricklayers' laborers held a long and stormy meeting at their hall in Temperance-street. No decision was arrived at, the question of wages being left to the Wages Committee, who will make recommendations on the subject, and report to a meeting of the laborers to be specially summoned.

Gave the Deputy-Chief a Valise.

Deputy Chief of Police Stewart will leave on a three-months' visit to Ireland at the latter end of this week. The officers of the police force and the members of the Detective Department met at his residence, 180 Wilton-avenue, last evening to wish him bon voyage, and as a mark of their esteem presented him with an illuminated address and a leather portmanteau. Staff Inspector Archabold was master of ceremonies, the presentation being made by the Chief, Lieut.-Col. Grasett. Speeches were made by the Chief, Staff Inspector and Inspector Stark.

Durward Lely.

The Alloa Advertiser, in commenting on Mr. Lely's appearance at a recent Scottish concert, says: "He is simply the prince among those who sing Scottish songs. He is without doubt Scotland's sweetest singer, we believe nothing like his rendering of these fine specimens has been heard for the past quarter of a century." At the Caledonian choir concert, which takes place in the Massey Hall next Tuesday evening, Mr. Lely will sing "The McGregor's Gathering" and "O, Open the Door," by special request of many admirers who heard them at his recital last year.

Rheumatism Cured

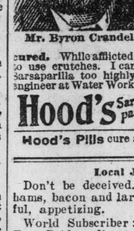

Mr. Byron Crandell

"In July last I was taken with rheumatism in its worst form. Local physicians treated me, but their remedies did not give me any relief. I was advised to give Hood's Sarsaparilla a trial, which I did. I take great pleasure in stating that two bottles gave marked relief. Continuing regularly with the medicine, I am now cured. While afflicted I was frequently obliged to use crutches. I cannot recommend Hood's Sarsaparilla too highly. BYRON CRANDELL, Engineer at Water Works, Toronto Junction, Ont.

Hood's Sarsaparilla Cures

Hood's Pills cure all liver ills. 25c.

Local Jottings.

Don't be deceived. "L. & S." brand of hams, bacon and lard is delicious, healthful, appetizing.

World Subscriber: The date of the Tay Bridge disaster is December, 1879.

The dredging of Church-street slip has been commenced.

The Diocesan Board of the Church of England Woman's Auxiliary will hold their annual meetings this week, commencing by a Holy Communion service this morning at 11 in St. James' Cathedral.

A. F. Zimmerman, who tried to murder his wife and suicide, is reported by the jail physician to be insane.

During the summer the McCaul-street cars will run along Front to Yonge, up to Queen, thence to McCaul.

These estates were entered for probate yesterday: Margaret Anastatia, wife of John Regan, $2000; James Doyle, Toronto Junction, $4850.

A petition signed by 100 residents of East Toronto was presented to Judge McDougall yesterday, asking for leniency in the case of the two lads, Charles Hewitt and Harry Bovett, charged with setting fire to the school house. The boys were remanded for a week.

G. Sedova and Joseph Miller, charged with the theft of a robe from James Smith, at Queensville, were yesterday acquitted by Judge McDougall.

Mary and Martha Middleton, who, under the names of Edith and Ethel White, stole a number of articles from their employers, were yesterday sent to the Mercer for six months each.

Mr. Will S. Ziller, long with Messrs. Davis Bros., resigned his position to accept an engagement with Messrs. B. & H. B. Kent, where in this new jewel palace he will be able to exercise his known talent as a thorough jeweler. At 144 Yonge-street Mr. Ziller may now be found.

Henry Moore, 76 St. David-street, newsboy, was arrested last evening on a charge of stealing the sum of $3 from James Connors, a fellow-newsboy.

GOLDWIN SMITH ON REASON

TELLS VICTORIA STUDENTS IT IS THE ONLY GUIDE.

An Eloquent Address at the Convocation of the Methodist University Yesterday—Degrees and Prizes Conferred—Large Attendance of the Clergy.

The annual convocation of Victoria University took place yesterday afternoon, Chancellor Burwash presiding. The attendance of the clergy was large, and among those gathered on the platform were: Mr. Goldwin Smith, Rev. A. Langford, Rev. W. J. Barkwell, Rev. M. J. Pearson, Brampton; Rev. E. A. Pearson, Newtonville; Rev. George Browns, Claremont; Rev. J. F. Ockley, Rev. J. Allen, Rev. L. D. Chown, Rev. E. A. Chown, Rev. Dr. Aylesworth, Rev. P. Addison, Rev. B. Wallace, Rev. J. S. Ross, Rev. T. Manning, Rev. J. Van Wyck, Prof. Coleman, Rev. Dr. Potts, Rev. D. C. Hossack, Senator Aikins, William Kerr, Q.C., Cobourg; Rev. Dr. Carman, Belleville; Dr. Mills, Guelph; J. W. St. John, M.L.A., Dr. Barrick, J. J. McLaren, Q.C., Rev. Dr. Withrow, Rev. D. M. Baker, Dr. A. Burns, Hamilton; Rev. Dr. German, Rev. Dr. Parker and Dr. Hough.

Degre s Conferred.

Rev. Prof. Wallace was called upon to present H. E. Bayley, B.A., and George A. McIntosh, B.A., for the degree of Bachelor of Divinity.

The honorary degree of D.D. was then conferred in absentia on Rev. Henry Pope, representative of the Wesleyan Conference of England to the General Methodist Conference of Canada last autumn. Prof. Badgley presented Rev. F. H. Wallace, Dr. Hough presented Rev. Dr. Potts and Rev. Dr. Bain presented Rev. O. R. Lambly for the same degree. Rev. Dr. Potts, in responding for the honored ones, alluded to the fact that he was now twice a doctor, his former degree being conferred by the Wesleyan University of Ohio.

The following medal and prizes were conferred: Sanford gold medal, H. E. Bayley, B.A.; honorable mention, G. A. McIntosh, B.A.; Ryerson prize, scripture history, W. B. Lane, M.A.; Waldbridge prize, New Testament exegesis, W. B. Lane, M.A.; Macdonald bursary, pulpit elocution, T. E. E. Shore, B.A.; Cox bursary, New Testament exegesis, W. B. Lane, M.A.; Massey bursary, English Bible, A. T. Ingram; Michael Fawcett bursary, oratory, H. B. Christie.

Goldwin Smith's Address.

Dr. Goldwin Smith was then called on for an address, and spoke briefly, alluding to the fact that during his course as a student at Oxford was just at the very crisis of the Puseyite or Oxford movement. He well remembered the keen intelligence that looked from Newman's face, and the downcast, austere countenance of Pusey. On the day when it was announced that Newman had joined the Church of Rome they felt at Oxford that the very spheres would be shaken, but the spheres remained unshaken. This was all now a thing of the past, although the controversy that was waged in those days had gone on in a different form. Perhaps he was the only man there present to whom the names he had mentioned were realities.

"Tis a Momentous Age.

The young men before him were going forth to preach in a momentous age. Never before has humanity been face to face with the great mystery of the universe as it is to-day. The Greeks faced it, but only half in earnest. They enjoyed speculation under the platonic planetree, but their society had a flaw, though evil, basis of slavery. To-day our social ferment had its source in the disturbance of religious belief. Formerly men cherished the hope that they should receive compensation in the next world for duty done in this. It could not be denied that vast numbers of men had ceased to believe this. The eagerness to grasp at once the good things of life and not put them off until the next was responsible for the present turmoil in our social conditions. He had attended Dr. Butland's lectures at Oxford when he was similarly putting forth the rudiments of geology, and the evil eye was cast at him on that account. When "The Vestiges of Creation" was brought forth it had seemed to shake the universe; nowadays it would disturb nobody. Theology was now no longer an isolated science. The astronomer and physicist were now theologians as well.

The Sun of the Faculties.

There were many problems not to be solved, but they must trust to their reason to guide them. If reason will not lead one to truth, what will? Reason was simply the sun of all the faculties that God has given us to guide us to the truth. The young men before him were going forth to help man to solve great problems which press on him at every side, and he trusted that they would go forth in firm allegiance to the God of Truth.

Chancellor Burwash followed with a short commentary, saying that a time of change like the present was a time of danger. Truth is from God and eternal, and there was no danger of God's ultimate truth being lost. We should all trust in the light that God has given us and be hopeful of the future.

The Copyright Case.

Chancellor Boyd handed down judgment yesterday dismissing the suit brought by Mr. Lancefield, librarian of the Public Library at Hamilton, against the Anglo-Canadian Music Publishing Company of Yonge-street, for penalties for their alleged infringement of the Canadian copyright law. This infringement consisted in the company's having imported copies of the "Man That Broke the Bank at Monte Carlo" and "Love's Golden Dream" and stamped Canadian copyright thereon. The plaintiff contended the copies should have been printed in Canada and that on such Canadian copyright could only be claimed.

Chancellor Boyd, however, decided against the plaintiff and, in favor of the defendants' contention that, inasmuch as they held both the British and Canadian copyrights, they could import as they had and sell as they did.

Have you rheumatism? Why don't you try St. Leon? It has cured thousands; why not cure you? 36

CATARRH AND COLDS RELIEVED IN 10 TO 60 MINUTES.

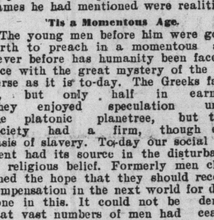

One short puff of the breath through the Blower supplied with each bottle of Dr. Agnew's Catarrhal Powder diffuses this powder over the surface of the nasal passages. Painless and delightful to use. It relieves instantly, and permanently cures Catarrh, Hay Fever, Colds, Headache, Sore Throat, Tonsilitis and Deafness. 5

DOMINION SUSPENDER CO.

CANADA.- NIAGARA FALLS, UNITED STATES.

THE FAVORITE WINE OF THREE GREAT COUNTRIES: GREAT BRITAIN, FRANCE, AMERICA.

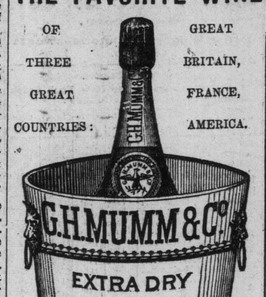

CarPetS THOROUGHLY CleAneD

By the best and most improved system. The cost is so low you had better send word and let us do them for you. All work guaranteed.

Telephone 1057 or call at 160 Queen West

J. & J. L. O'MALLEY

WANTED! WANTED! WANTED!

Fresh eggs and choice pound roll butter. Market firm to-day. Do not delay shipments. Canadian Produce Co., 80 Colborne-street. Phone 2850.

NOTICE is hereby further given, on behalf of the Canada Southern Railway Company, that application will be made to the Parliament of Canada at its next session for an act empowering the company to acquire, lease, amalgamate or enter into other arrangements with the Toronto, Hamilton and Buffalo Railway Company, and to confirm any agreement which may be entered into in that behalf. Kingsmill, Saunders & Torrance, Solicitors for Applicants. Dated March 23rd, 1895. 333333333

Personal.

Mr. H. M. Hirschberg, the energetic and capable director of the Yeaye and Yaw concerts, has gone to New York for the purpose of making dates and securing engagements for the leading concert performers for concerts in the city during the season of 1895-96.

Dr. Oronhyatekha, the Supreme Chief Ranger of the Independent Order of Foresters, is meeting with the greatest of success throughout his western tour. The Supreme Chief's strength has been taxed to its extreme during the trip delivering addresses and traveling every night, the hours of the day being spent in sessions of high court, meeting deputations, etc.

At the Queen's: J. O'Reilly, Hamilton; H. L. Henderson, Montreal; Mr. and Mrs. W. A. Boyes, Barrie; A. E. Teskey, Appleton; E. B. Edwards and wife, Peterboro; Allan Gilmour, Ottawa; L. and Miss Tolloison, Bolton, Eng.; A. Robertson, Montreal; J. H. O'Donnell, Winnipeg; John MacDougall, Montreal; R. McEwen, Montreal; H. I. Joseph, Montreal; Mr. and Mrs. Dangerfield, England; C. A. Berge, Hamilton; J. G. Boucher and daughter, Port Rowan; J. H. Peck, Montreal; H. J. Phillips, Salem; J. Birks, Montreal; J. Anderson, Ottawa.

At the Rossin: D. Levi, Montreal; G. W. Horne, Vancouver, B.C.; R. S. Hamlin, Oshawa; Nicholas Awrey, M.L.A., Barton; Charles A. Smart, Montreal; S. Abrahams, Montreal; George Dawson, St. Catharines; George A. Begy, St. Catharines; E. Stewart, Collingwood; Joseph E. Seagram, Waterloo; Thomas B. Greening, Hamilton.

At the Palmer: Joseph Lavalliere, St. Hyacinthe; A. McRobie, Montreal; George Munn, Bolton; J. Hough, Guelph; A. S. Weaver, Hamilton; O. G. Anderson, Walkerton; J. H. Ross, Waterloo; A. J. Oliver, Galt; James W. Simpson, Hamilton; L. Weber, Markham; Alexander Clark, Collingwood; R. S. Schell, Brantford.

At the Walker: H. Taplin, Brockville; Rev. D. A. Carman, Belleville; A. Charlesworth, Seaforth; George Dougall, Woodstock; Rev. R. N. Grant and wife, Orillia; John Conlon and wife, Miss Conlon, Thorold; E. Edwards, Montreal; J. S. Frank Athens, Berlin; Thomas Jackson, Clinton; J. H. Carrie, Woodstock.

The annual baccalaureate sermon to the graduating classes of McMaster University was delivered in Walmer-road Baptist Church last night by Rev. E. W. Dadson, B.A., of Woodstock. The discourse was an able one and much appreciated. The music was supplied by the Beverley-street Baptist Church Choir, under the leadership of Mr. W. J. McNally.

Wanderer

:- BEARINGS -:

ARE MADE FROM

Bars of Steel

WHEREBY

DURABILITY

-:- IS ASSURED -:-

Wanderer Cycle Co.,

112-114 CHURCH-STREET
58-60 LOMBARD-STREET } TORONTO.

AUCTION SALES.

By CHAS. M. HENDERSON & CO.

167 Yonge-St. (Near Queen-St.)

This Morning at 11 o'Clock

Attractive Unreserved Auction Sale

-OF-

A Large and Valuable Assortment

-OF-

Household Furniture, Pianos, Carpets, Drawing Room Suites, Bedroom Suits, Ranges, etc., being the Complete Furnishings of large Residence.

At Our Rooms,

No. 167 Yonge-St., Near Queen,

This day at 11 o'clock sharp.

Chas. M. Henderson & Co.

Auctioneers.

TELEPHONE 1098.

DICKSON & TOWNSEND

TELEPHONE 2972

AUCTION Sale of Valuable Solid Brick Residence, No. 518 Ontario-street.

Under and by virtue of the power of sale in certain mortgage to the Vendors, which will be produced at time of sale, and on default being made in payment of the moneys thereby secured, there will be offered for sale by public auction, by Messrs. Dickson & Townsend, Auctioneers, at their auction rooms, Manning Arcade, in the City of Toronto, on Saturday, the 4th day of May, 1895, at 12 o'clock noon, the following property, namely:

The north half of lot No. 4 and the southerly 15 feet of lot No. 5 on the west side of Ontario-street, Toronto, according to registered plan "D 172," having a frontage of 40 feet by a depth of 196 feet, more or less, to a lane, on which is erected a solid brick residence, slate and felt and gravel roof, containing 13 rooms, with all modern conveniences; also a good stable, opening on a lane in the rear.

TERMS: Ten per cent. at time of sale, and for the balance terms will be liberal, and will be made known at time of sale.

For further particulars apply to MOSS, BARWICK & FRANKS, Vendor's Solicitors, Toronto.

Dated, 19th day of April, 1895. 6636

AUCTION Sale of Roughcast Houses on Ossington-avenue, Toronto.

Pursuant to the power of sale contained in mortgages, which will be produced at the time of sale, there will be offered for sale by public auction by Messrs. C. M. Henderson & Co., auctioneers, at 167 Yonge-street, Toronto, on Saturday, the fourth day of May, 1895, at 12 o'clock, noon, the following property:

First—Part of lot number 46, in block No. 1, on the east side of Ossington-avenue, in the said City of Toronto, according to registered plan "D" 198, being house No. 343.

Second—The northerly nine feet of lot No. 46, and the southerly seven feet of lot No. 45, in block No. 1, on the east side of Ossington-avenue, aforesaid, according to said plan "D" 198, being house No. 345.

Each of the said parcels contains a frontage of 16 feet, more or less, by a depth of 126 feet four inches, more or less, to a lane. Upon each of these sites is a roughcast extension building, said to contain five rooms. In the rear of parcel number two is a wooden stable.

TERMS OF SALE: Ten per cent. at the time of sale, and the balance on the 4th day of June next. The Vendors have a reserved bid in each case.

Other terms and conditions of sale will be made known at the time of sale, and can, in the meantime, be ascertained from the undersigned.

Dated April 9, 1895.

HOSKIN & OGDEN, 23 Toronto-street, Toronto, Vendor's Solicitors.

A 10, 20, M 1.

CHEAP LUMBER.

BRYCE & CO., 284 King E.

Prices $5 per M. and up.

Phone 1246. 613

ALL MEN

Young, old or middle-aged, who find themselves nervous, weak and exhausted, who are broken down from excess or overwork, resulting in many of the following symptoms: Mental depression, premature old age, loss of vitality, loss of memory, bad dreams, dimness of sight, palpitation of the heart, emissions, lack of energy, pain in the kidneys, headaches, pimples on the face and body, itching or peculiar sensation about the scrotum, wasting of the organs, dizziness, specks before the eyes, twitching of the muscles, eyelids and elsewhere, bashfulness, deposits in the urine, loss of will power, tenderness of the scalp and spine, weak and flabby muscles, desire to sleep, failure to be rested by sleep, constipation, dulness of hearing, loss of voice, desire for solitude, excitability of temper, sunken eyes, surrounded with LEADEN CIRCLES, oily looking skin, etc., are all symptoms of nervous debility that lead to insanity unless cured. The spring of vital force having lost its tension every function wanes in consequence. Those who through abuse committed in ignorance may be permanently cured. Send your address for book on diseases peculiar to man, sent free sealed. Address M.V. LUBON, 24 Macdonell-ave., Toronto, Ont., Canada.

DIVIDENDS.

BANK OF MONTREAL.

NOTICE is hereby given that a Dividend of Five per cent. for the current half year, (making a total distribution for the year of Ten per cent.), upon the paid-up capital stock of this institution, has been declared, and that the same will be payable at its Banking House in this city, and at its branches, on and after Saturday, the first day of June next.

The transfer books will be closed from the 17th to the 31st of May next, both days inclusive.

The Annual General Meeting of the shareholders will be held at the Banking House of the Institution on Monday, the Third day of June next. The chair to be taken at One o'clock.

By order of the board,

E. S. CLOUSTON, General Manager.

Montreal, 19th April, 1895. 13

THE ONTARIO BANK.

Notice is hereby given that a DIVIDEND OF THREE PER CENT. for the current half year has been declared upon the capital stock of this institution, and that the same will be paid at the Bank and its Branches on and after Saturday, the 1st day of June next.

The transfer books will be closed from the 17th to the 31st of May, both days inclusive.

THE ANNUAL GENERAL MEETING of the Shareholders will be held at the Banking House in this city on Tuesday, the 18th day of June next. The chair to be taken at twelve o'clock noon.

By order of the Board.

C. HOLLAND, General Manager.

Toronto, 23rd April, 1895. 31 3063066

The Traders' Bank of Canada.

DIVIDEND NO. 19.

Notice is hereby given that a dividend of three per cent. (6 per cent. per annum on the paid-up capital stock of the Bank has been declared for the current half year, and that the same will be payable at its banking house, in this city, and at its branches on and after the first day of June next.

The transfer books will be closed from the 17th to the 31st May, next, both days inclusive.

The annual general meeting of shareholders will be held at the banking house of the bank, in Toronto, on Tuesday, the 18th day of June next.

The chair will be taken at 12 o'clock noon.

H. S. STRATHY, General Manager.

The Traders' Bank of Canada.

Toronto, April 22, 1895. 3

BANK OF HAMILTON

Notice is hereby given that a dividend on the capital stock of the bank of Four Per Cent. for the half-year ending 31st May has this day been declared, and that the same will be payable at the bank and its branches on and after 1st of June. The transfer books will be closed from 17th to 31st May, both days inclusive.

The annual meeting of the shareholders will be held at the Head Office of the bank on Monday, 17th June, at 12 o'clock.

By order of the board.

J. TURNBULL, Cashier.

Hamilton, April 24, 1895. 333

IMPERIAL BANK OF CANADA

DIVIDEND NO. 40.

NOTICE is hereby given that a dividend of four per cent. and a bonus of one per cent. upon the capital stock of this bank has been declared for the current half-year, and that the same will be payable at the Bank and its branches on and after

Saturday, the 1st day of June next

The transfer books will be closed from the 17th to the 31st May, both days inclusive.

The annual general meeting of the shareholders will be held at the Bank on Wednesday, the 19th day of June next. The chair will be taken at noon.

D. R. WILKIE, Cashier.

Toronto, 25th April, 1895. 3636363615

AUCTION SALES.

DICKSON & TOWNSEND

TELEPHONE 2972

MORTGAGE Sale of Valuable Leasehold Property situate in the City of Toronto.

Under and by virtue of the power of sale, contained in a certain mortgage, which will be produced at the time of sale, there will be offered for sale by public auction by Messrs. Dickson & Townsend, 22 King-street west, Toronto, on Saturday, the eleventh day of May, 1895, at the hour of twelve o'clock noon, the following valuable property, namely:

Lot No. six, plan 328, on the west side of River-street, having a frontage on River-street of thirty-one feet, by a depth of seventy feet to a lane. The property lies between Oak-street and Taylor-street. On the property are erected two small houses. The property will be sold subject to reserve bid.

For terms and further particulars apply to

MESSRS. CLUTE, MACDONALD & CO., Canada Life Building, Toronto, Vendors' Solicitors.

Dated this twenty-fourth day of April, A.D. 1895. 364

DROP IN PRICE OF ROSES

A GREAT CROP OF FLOWERS AT

DUNLOP'S.

Owing to the immense cut of choice roses at Dunlop's Conservatories, he has reduced the prices. He is now selling roses as low as 75c a dozen.

THE ISLAND.

Commencing Monday, April 29, steamers will run to Hanlan's Point and Island Park, as follows, weather permitting. From East Side Yonge-Street Wharf—7, 8, 9, 10 and 11 a.m.; 1, 2, 3, 4, 5, 5.40, 6.20 and 7 p.m. Last boat leaves Park at 7.15 p.m. and Hanlan's Point at 7.30 p.m.

THE TORONTO FERRY CO., Ltd.

The Height of Good Taste.

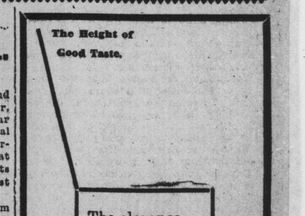

The elegance and style belonging to our Overcoats for spring wear are well known. To reduce the stock, which is far too large, we offer special inducements in the way of clearing prices. If you want to see what money will buy bring in $6 to $8 and get 10 and 12 dollars worth of value for it.

OAK HALL

CLOTHIERS.

115 to 121 KING-ST. EAST.

The Depth of Low Prices.

AMUSEMENTS.