ANGLICAN ANGLICAN

St. Paul's Cathedral

Holy Communion, 8:30 a.m.
MORNING PRAYER, 11.
Processional Hymn—58.
Venite—252.
Psalms—116, 117, 118.
Chants—251, 252, 254.
Benedicite—Ham.
Benedictus—1.
Hymn—476.
Hymn—304.
Sermon—Preacher, Rev. D. Bright.
Offertory—Organ Solo..Noel-Heinriez
Recessional Hymn—646.

EVENING PRAYER, 7.
Service at 7 p.m.
Pastorale Symphony — Orchestra-Organ ..... Handel
Processional Hymn—66.
Psalms—119, 51, 93.
Chants—263, 264, 265.
Magnificat—Woodward in B.
Nunc Dimittis—Woodward in B.
Anthem—"Sing, O Heavens" ...Tours
Hymn—63.
Sermon—Preacher, the Dean.
Offertory Anthem—"The Heavens Are Telling" ..... Haydn
Recessional Hymn—73.

An orchestra with organ will accompany the evening service.
Organist and Choir Director—Harry T. Dickinson.

CHRISTMAS DAY

Holy Communion—7 a.m., 8:30 a.m. and at noon.
Processional Hymn—74.
Venite—318.
Proper Psalms—19, 45.
Chants 319, 320.
Te Deum—Woodward in E.
Jubilate—1.
Kyrie—Plummer.
Sanctus, Gloria Tibi, Gloria in Excelsis, Credo, from Merbeeke.
Hymn—75.
Sermon—Preacher, the Lord Bishop of Huron.
Offertory Anthem—"Sing, O Heavens" ..... Tours
Recessional Hymn—72.

Cronyn Memorial Church

SUNDAY, DECEMBER 24, 1922.

8:30 a.m., Holy Communion. 11 a.m., Morning Prayer. 3 p.m., Church School. Orchestra. Young Men's Class.
7 p.m.—Carol Service.
CHRISTMAS DAY—7 a.m., Holy Communion. 9 a.m., Holy Communion.
11 a.m., Holy Communion.
CHORAL.
The Rector At All Services.

St. James' Church (London South)

REV. W. LESLIE ARMITAGE, M. A., Rector.
8:15 a.m.—Holy Communion.
11 a.m.—Sermon—"The First Christmas", the Rector.
Festal Te Deum ..... Dudley Buck
Offertory Solo—"The Angels' Song," Miss Gertrude Clement.
Chorus—"O Thou That Tellest" ..... Handel
Soloist—Mrs. H. C. Barrows.
7 p.m.—Sermon, "The Word Made Flesh," Rev. Prof. Anderson, M.A.
Hallelujah Chorus ..... Handel Nunc Dimittis ..... Stewart
Magnificat ..... Stewart Christmas Carols ..... The Choir
CHRISTMAS DAY—
7 a.m., 8 a.m. and 11 a.m., Holy Communion.
11 a.m.—"Peace and Good Will," the Rector.
Te Deum ..... Dykes
Offertory Anthem—"O Thou That Tellest" ..... Handel
Sololist—Mrs. Barrows.

St. George's Church

Service at 11 a.m.; 7 p.m.
Christmas Music under direction of Mr. Humphreys.

St. John the Evangelist

Wellington and St. James Sts.
A. L. G. Clarke, Rector.
IV. Sunday in Advent.
8 a.m.—Holy Communion.
11 a.m.—Morning Service; Junior Congregation.
3 p.m.—Church School.
7 p.m.—Short Evensong; Old English Carols. Decoration of Church.
CHRISTMAS DAY.
8 a.m.—Holy Communion.
10:30 a.m.—Christmas Service; Mattins and Holy Communion. Special Music. Junior Congregation.

Christ Church

Corner Wellington and Hill Streets.
C. R. Gunne, Rector.
Services Sunday, Dec. 24, at 11 a.m. and 7 p.m.
Special music in keeping with the festive season.
Services Christmas Day:
8:30 a.m.—Holy Communion.
10:30 a.m.—Matins and Holy Communion. Appropriate music.

YORK STREET MISSION HALL—Morning—Mr. Frederick Hill. Evening—Christmas music, Christmas singing and Christmas sermon. Preacher, Evangelist Belcher. Mr. J. C. Elliott and others will sing.

BAPTIST BAPTIST

Adelaide St. Baptist Church

Adelaide and King Streets.
G. A. LEICHLITER, Pastor.

11 a.m.—Morning Worship. Subject:
"The Christmas Impulse"
7 p.m.—Evening Worship. Subject:
"One Man Against the World"
SPECIAL MUSIC.

Talbot Street Baptist Church

REV. BOWLEY GREEN, Pastor.

11 a.m.—Sermon by Pastor:
"UNTO US A CHILD IS BORN."
7 p.m.—The Pastor Will Preach:
"GOODWILL TOWARD MEN."
Baptisms at Evening Service.

"THE CHURCH WITH A MESSAGE."

Wortley Road Baptist Church

REV. R. J. MURPHY, Pastor.
Morning Subject:
"THE PRINCE OF PEACE."
Evening Subject:
"THE NIGHT OF THE INCARNATION."
The Sacred Christmas Cantata:
"THE MANGER PRINCE."
will be rendered by the choir at the evening service, assisted by Mr. Douglas Fetherston, Violinist.

Maitland St. Baptist

Rev. Dr. Sowerby, Pastor.
11 a.m.,
CHRISTMAS SERMON.
CHRISTMAS MUSIC.
7 p.m.,
"THE LOVE THAT WAS HIDDEN: WHY?"
Miss Lila Proctor, Soprano Soloist, will assist the choir.
Come early. All welcome.

Egerton St. Baptist

Rev. A. Burgess, Minister.
10:30—Morning Prayer.
11 a.m.—Subject, "The Arrival of the Prince of Peace."
3 p.m.—Bible School Classes for all.
6:45 p.m.—Illustrated Song Service, accompanied by orchestra.
7 p.m.—Subject, "Believers' Baptism."
Appropriate music by the choir.
The ordinance of baptism will be observed at the close of the evening service.
All Welcome.

Trinity English Lutheran

577 Pall Mall St.
Martin J. Bruer, Pastor.
Dec. 24—11 a.m., Christmas Service.
Dec. 25—7:30 p.m., Children's Program.
Everybody Welcome.

CHRISTIAN SCIENCE

First Church of Christ Scientist

Corner of Richmond and Kent Streets.
Sunday services at 11 a.m. and 7 p.m.
Wednesday service at 8 p.m.
Free Public Reading Room open week days from 10 to 5, Room 65, Bank of Toronto Chambers.

CONGREGATIONAL. CONGREGATIONAL.

First Congregational

Dundas Street.
REV. M. KELLY, Minister.
11 a.m.,
"GIVING AND RECEIVING."
7 p.m.,
"THE CHRIST CHILD."

METHODIST METHODIST

Askin Street Methodist

10 a.m.—Class Service. Brotherhood.
11 a.m.—Rev. J. T. Cosby Morris, B.D.,
"THE UNSPEAKABLE GIFT."
7 p.m.—Rev. J. T. Cosby Morris, B.D.,
"CHRISTMAS GIFTS."
Special Christmas Music at Both Services.

Centennial Methodist Church

CHRISTMAS SERVICES
10 a.m.—Class Meeting.
11 a.m.—"GOOD TIDINGS AND GREAT JOY."
MUSIC—Anthems, "The First Christmas Morn," and "The Light Is Come." Solo, "The Infant King," Mrs. L. R. Menzies.
3 p.m.—Sunday School.
6:50 p.m.—Rousing Song Service.
7 p.m.—"NO ROOM IN THE INN."
MUSIC—Anthems, "O, Zion, That Bringeth Good Tidings," and "Shepherds Watched Their Flocks By Night." Solo, "The Angel's Song," Mrs. A. E. Heyward.
The pastor will preach at both services.
Everyone is very cordially invited.
A. E. M. Thomson, Pastor. W. C. Barron, Choirmaster.

Dundas Street Center

Corner Dundas and Maitland Streets.
REV. (CAPT.) JOHN GARBUTT, Minister.
11 a.m.—Subject: "The Children's Festival." Regular choir augmented by League of Young Worshippers.
2:45 p.m.—Special open Session of Sunday School. Christmas music. Address by the minister.
7 p.m.—Subject: "The Song of the Angels, Good Will to Men."
"Christmas Oratorio" (Camille Saint-Saens), by full choir and the following soloists: Mrs. W. B. Wortman, Miss Elizabeth Kunz, Miss Edna Purdy, Miss Margery Tanton, Mr. Wesley Roberts, Mr. E. N. Harding. Pianist, Miss Annie Ward.
J. Parnell Morris, L. Mus., Organist and Choirmaster.

First Methodist

CHRISTMAS SERVICES
10 a.m.—Class Meeting.
11 a.m.—"THE BIRTH OF THE KING."
7 p.m.—"IF JESUS HAD NOT COME."
REV. J. F. REYCRAFT.
3 p.m.—Open Session of the Sunday School.
A special Christmas program has been prepared, consisting of "The Christmas Story," to be given by Mrs. G. A. P. Brickenden.
Solo—By Luther Jackson.
Recitations—By Beth Harkness.
Chorus—The Beginners' Department.
Chorus—The Primary Department.
Leonard, Madelene, Beryl and Donald Crawford will appear in Chinese costume and sing Chinese song.
SPECIAL CHRISTMAS MUSIC.
Morning.
Organ Prelude—"Pastorale" ..... Cesar Franck
Anthem—"Sing, O Heavens" ..... Berthold Tours
Recit. and Chorus—"There Were Shepherds" ..... Handel
Contralto Solo—"Night of Nights" ..... Van der Water
Organ Postlude—"Hallelujah" Chorus ..... Handel
Evening.
Organ Prelude—"Christmas" ..... Gaston Dethier
Anthem—"While Shepherds Watched" ..... Joseph Barnby
Soprano Solo—"The Silent Stars" ..... W. Loveland
Anthem—"Christmas" ..... Harry Rowe Shelley
Baritone Solo—"The Angel's Song" ..... William Stickles
Carol—"O Night, Peaceful and Blest" ..... Old French
Anthem—"The Christ Child" ..... Whitney Coombs
Carol—Hymn 119. Choir and Congregation.
Carol—Hymn 122. Choir and Congregation.
Organ Postlude—"Zadok the Priest" ..... Handel
Soloist—Hilda McMillen, soprano; Ruth Betzner, contralto; Carman Learn, baritone. Mr. A. D. Jordan, Organist.

Ridout Street Methodist

J. A. AGNEW, Pastor. Residence, 87 Windsor Ave.
11 a.m.—Subject: 'THE MESSAGE OF CHRISTMAS."
Anthem—"Sing Unto the Lord" ..... Novello
Solo—"The Gift" ..... Behrend
Mr. John Pack.
Anthem—"Christ is Born" ..... Turner
7 p.m.—Subject: "THE DIVINE MAN."
Anthem—"While Shepherds Watched" ..... Best
Quartet—"See Now the Altar" ..... Faure
Anthem—"Sing, O Heavens" ..... Tours
Solo—"Glory to God in the Highest" ..... Biss
Anthem—"O Little Town of Bethlehem" ..... Miller
Soloists—Soprano, Miss I. Brown, Miss M. Fleckser; contralto, Miss B. Adams; tenor, Mr. C. Boyce; bass, Mr. J. Pack.
10 a.m.—Men's Brotherhood. John Jervis will speak.
W. Gordon Scott, Organist. STRANGERS WELCOME.

Wellington Street Methodist

REV. GEO. T. WATTS, B.D., Pastor.
10 a.m.—Men's Class Meeting.
11 a.m.—"A CHRISTMAS MESSAGE."
2:45 p.m.—A special open session of the Sunday School. "White Gifts for the King."
Morning—Christmas Anthem; duet, Mrs. W. Hulburt and Mrs. C. Way; solo, Miss Edna Skinner.
7 p.m.—Sacred Cantata, "The Nativity," rendered by choir of forty voices. Soloists—Sopranos, Miss Edna Skinner, Mrs. Wilfrid Hurlburt; contralto, Mrs. Watt; tenors, Messrs. Mapletoft and Parsons; baritone, Percy Q. King.
Mrs. King, Organist.
Special Christmas music by full choir and soloists under direction of Percy Q. King, Choir Director.

Colborne St. Methodist

Rev. S. Judson Kelly, Pastor.
Subject, 11 a.m.
"THE PRINCE OF PEACE."
Special Music.
Anthem—"Christmas Bells Are Ringing" ..... Tremmell
Choir.
Solo—Miss Grace Needham.
Anthem—"The New Born King"..... Neidlinger
Choir.
10 a.m.—Brotherhood. J. A. Dickinson
7 p.m.
"THE PARTING OF THE WAYS."
Anthem—"Behold I Bring You Glad Tidings" ..... Stevenson
Choir.
Solo—"The Night Song in Bethlehem" ..... Dudley Buck
Frank Webster.
Anthem—"The Holy Mother Sings"..... McKinney
Choir.
Part Song—"Who Is the King of Glory?" ..... Handel
Violin Solo—Joseph Tirri.
Frank Webster and Miss Grace Needham, soloists.
N. B. Adams, Organist.

Grace Methodist

Hamilton Road and Glenwood Avenue.
Alfred R. Stone, Pastor.
11 a.m.—"The Christmas Spirit."
2:30 p.m.—Sunday School.
7 p.m.—"Jesus, the Ideal Man."

Robinson Memorial

Rev. W. L. Hiles, B.A., Minister.
CHRISTMAS SERVICES.
10 a.m.—The Brotherhood.
11 a.m.
"THE STORY OF THE WISE MEN."
7 p.m.
"A CHRISTLESS WORLD."

Empress Avenue Methodist

REV. G. W. DEWEY, Pastor.
10 a.m.—Class Meetings.
11 a.m.,
"His Name Shall Be Called Wonderful."
2:45 p.m.,
"White Gifts For the King."
7 p.m.,
"What Then Will You Do With Jesus?"
We Are Looking For the Blessed Hope.

Hyatt Ave. Methodist

10 a.m.—Brotherhood—Open Session. Rev. A. A. Bice will speak.
11 a.m.
"NO ROOM IN THE INN."
Christmas Anthems—Fred Callard, Soloist.
Infant Baptism.
3 p.m.—Sunday School.
7 p.m.
"ENOCH ARDEN."
Illustrated with slides.
Special Anthems—Fred Crossley, Soloist.
I. H. Woodward, Organist. R. J. McCormick, Pastor.

PRESBYTERIAN PRESBYTERIAN

First Presbyterian

Dr. Beattie will speak at the morning service on the subject
"BETHLEHEM THE WORLD'S TRYSTING PLACE."
His subject for the children's sermon will be
"SUPPOSE SANTA CLAUS SHOULD FORGET TO COME TONIGHT."
The music, for which the choir has been long preparing, will be as follows:
Morning.
Organ—"In Dulci Jubilo" ..... J. S. Bach
Organ—"Pastorale" ..... J. S. Bach
Solo—"The Star of Bethlehem" ..... S. Adams
Mrs. Gladys Topping Cornell.
Chorus—"And the Glory" ..... Handel
Organ—"Toccata" ..... Georg. Muffat 1645-1704
Evening.
Organ—"Christmas Carol" ..... Nicholas Le Bigue, 1630-1702
Organ—"Good News From Heaven" ..... Pachelbel, 1653-1706
Chorus—"The Heavens Are Telling" ..... Haydn
Solo—"Night of Nights" ..... Van der Water
Mrs. Hawthorne.
The following from "The Messiah" ..... Handel
Chorus—"And the Glory—"
Organ—"Pastorale Symphony."
Recit. Solos—"There Were Shepherds—" "And lo—" "And suddenly—"
Miss Chrissie Wright.
Chorus—"Glory to God."
Solo—"I Know That My Redeeemer Liveth."
Miss Bertha Mills.
Solo—"Christmas Eve" ..... Neils W. Gade
Miss Viola Williams.
Organ—"Hallelujah Chorus" ..... Handel
George G. Lethbridge, Organist and Choir Director.

St. Andrew's Presbyterian

REV. D. C. MacGREGOR, B.A., D.D., Minister.
REV. F. W. K. HARRIS, B.A., Director of Religious Education.
MR. C. E. WHEELER, F.C.C.O., Organist and Choir Director.
SPECIAL CHRISTMAS SERVICES
Morning at 11 o'clock.
Organ Prelude—"Pastorale" (from 1st Sonata) ..... A. Guilmant
Carol—"Sweet Hours of Night Ring Out a Chime" ..... Dixon
Anthem—"I Heard the Bells on Christmas Day" ..... Frederick Stevenson
Recit.—"Behold a Virgin Shall Conceive" .....
Air and Chorus—"O Thou That Tellest" ..... } From Handel's Messiah
Recit.—"Behold Darkness Shall Cover the Earth"....
Air—"The People That Walked in Darkness".....
Sermon—"FULFILLED HOPE."—The Minister
Postlude—"Allegro in D." ..... Cuthbert Harris
Evening at 7 o'clock.
Organ Prelude—"Cadinette Shepherd Song" ..... Ernest F. Jores
Carol—"Sing Noel" (old French Carol) .....
Organ—"Ave Maria" ..... Bach-Gounod
Sermon—"PEACE ON EARTH."—The Minister.
Cantata—"Christmas." Music by H. J. Stewart.
"Prelude for Organ.
"There Shall Come a Star Out of Jacob," bass solo.
"Awake, Awake, For Night Is Flying," chorus.
"Pastorale," interlude for the organ.
"While All Things Were in Quiet Silence," tenor solo and chorus.
"Sing, O Sing, This Blessed Morn," chorus.
"Blessed Be the Lord God of Israel," soprano solo.
"Hosanna, Blessed Is He That Cometh," final chorus.
Postlude—"March in E Flat" ..... E. H. Lemare
Organist and Choirmaster—Mr. Charles E. Wheeler, F.C.C.O.
Soloists—Miss Ulah Kennedy, soprano; Mrs. Robert Durst, contralto; Mr. A. L. Christiani, tenor; Mr. E. A. Webster, bass.

New St. James' Presbyterian

REV. JAMES MACKAY, Minister.
11 a.m.—"THE MESSAGE OF CHRISTMAS."
7 p.m.—"THE ANGEL WHICH PETER IMPRISONED."
MUSIC:
Morning, Anthem—"Sing, Oh Heavens."—Sullivan.
Solo—"The First Christmas Morn."—Mrs. F. Schofield.
Evening Cantata—"The Holy Child."—Adams.
Solo—Miss Corbin.
Carol—"Bethlehem."—Gounod.
Sabbath School and Adult Bible Study Class—3 p.m.

King Street Presbyterian

CHRISTMAS SUNDAY
11 a.m.—Family Service. Baptisms. Talk to children on "Christmas Gifts." double choir, children and adult. Carol, "Holy Night," "Hail, Christmas Morn"; duet, "Christmas Lullaby."
7 p.m.—Choral Service. Anthem, "While Shepherds Watched Their Flocks"; solo, Mrs. Meldrum Wilkie; quartet, "Holy Night," Mrs. Smith, Miss Bradley, Messrs. Christie and Smith; solo, "Night of Nights," Miss Dora Bradley. Christmas greetings by Rev. T. A. Symington, M.A.
Mrs. A. J. Smith, leader Children's Choir.
Miss Katherine Moore, Organist and Choirleader.
W. R. McINTOSH, Minister.

Knox Presbyterian Church

Corner of Wortley Road and Bruce Street.
REV. T. A. SYMINGTON, M.A., Minister.
11 a.m.—"THE ROMANCE OF THE NATIVITY."—The Minister.
7 p.m.—"CHRISTMAS GREETINGS."—Rev. W. R. McIntosh.
MUSICAL PROGRAM—Charles E. Percy, Director.
Morning:
Pastorale ..... Lefebure-Wely
Solo ..... "THE ANGEL SONG" ..... Mrs. May
Solo ..... "THERE WERE SHEPHERDS" ..... (Nichol)
Solo ..... SELECTED ..... Mr. F. Kester
Evening:
Offertory ..... Barrett
Solo ..... "O, THOU THAT TELLEST" ..... Mrs. Phillippo
Anthem ..... "THE GLORY OF THE LORD" ..... (Handel)
Christmas Pastorale ..... "DINELLI" ..... Mr. Percy
Solo ..... "THE VOICE OF THE CHIMES" ..... Master H. Jackson
Carol—Quartet ..... Mrs. May, Miss Grigg, Messrs. Paterson and Kester
Solo ..... "THE BIRTHDAY OF THE KING" .....Mr. R. Paterson
Anthem ..... "THE SONG OF THE MAGI" ..... (Miles)
Trio ..... Mrs. Trout, Misses McEvoy and McCullough

Chalmers Presbyterian

Corner Waterloo and Grey.
John Richardson, Minister.
Ronald Hart, Organist.
11 a.m.—"No Room in the Inn."
Special Christmas Music.
3 p.m.—Church School.
7 p.m.—"The First Christmas Song."
Special Christmas Music.
"O, ye heights of Heaven adore him!
Angel hosts, His praises sing!
All dominions bow before Him,
And extol our God and King!
Let no tongue on earth be silent,
Every voice in concert ring,
Evermore and Evermore."

Hamilton Rd. Presbyterian

M. Fraser Cree, B.A., Minister.
11 a.m.—"The Word Made Flesh."
3 p.m. — Sunday School and Bible Classes.
7 p.m.—Cantata, "Bethlehem." Mr. Fred Dowling will assist.

Hamilton Rd. Gospel Hall

7 p.m.—Mr. J. Rea will preach.

Egerton St. Gospel Hall

7 p.m.—Mr. R. M. Winslow will preach. Quartet will sing.

First Spiritualist Church

On Rectory, opposite Nelson.
Sunday, Dec. 24.
Services at 3 and 7 p.m.
"JESUS THE WORLD'S MEDIUM."

Salvation Army

CLARENCE ST.
Special services on Sunday, conducted by Ensign and Mrs. Leech, at 11, 3 and 7. Sunday School at 2. Cordial welcome to all.

Theosophical Society

212 Dundas St.
Sunday at 8:30 p.m.
SERVICES AS USUAL.
CHRISTADELPHIANS meet in Castle Hall, corner Dundas and Clarence Sts., Sunday, 7 o'clock. Subject: "King Nebuchadnezzar's Vision of the Kingdom of Men—Succeeded by the Kingdom of God," illustrated by lantern slides.

INTERNATIONAL BIBLE STUDENTS' ASSOCIATION

3 p.m., Hyman Hall.
Speaker—George J. Glover.
Subject—"Why Jesus Came to Earth."
Seats Free. All Welcome.
No Collection.

REORGANIZED CHURCH OF JESUS CHRIST OF LATTER DAY SAINTS

(Not Mormons)
Maitland Street near York.
9:30—Prayer Meeting.
11 a.m.—Preaching, ELDER H. A. KOEHLER.
2:45—Sunday School.
7 p.m.—Preaching Service.

WESTERN U. TO SEND TEN TO CONFERENCE

Delegates From All Parts of World to Attend Great Convention.

DISCUSS PROBLEMS

Young University Men and Women Will Hear Prominent Speakers.

Ten delegates from Western University will journey to Toronto next week to be present at the first National Students' Conference.

Those from London who will represent Western University are Misses York, Eunice Moorehouse, Isabelle Griffiths and Lillian Hill, and Messrs. A. J. Waring, Ridley Parsons, James Gorwill, Allen Talbot and Harold Dalgliesh, who have been chosen by the various groups of the Student Christian Movement at Western "U."

Many Expected.

Speaking recently before members of the Student Christian Movement at Western, R. B. Ferris, leader of Y. M. C. A. work in Toronto University, stated that, altogether, from 500 to 600 delegates were expected to be present from all the universities of Canada. Toronto University will have at least 150 delegates, McGill 75, Dalhousie University (Halifax, N.S.) about 30. Representatives from the prairie provinces, whose number is not yet definitely known, are already on their way. Ten delegates will come from Europe, among them being Piot Roest of the University of Leyden, Antomin Polecek of Prague University, Hans Teisler of Berlin, Joachim Fredrich of Heidelberg University, Norman Robson of Cambridge and London, and Gustar Holck of the University of Copenhagen. One student, a Japanese, is coming from the University of British Columbia to give his viewpoint on Oriental immigration into Canada.

On Dec. 28, the constitution of the National S. C. M., which was drawn up and accepted for temporary use at an organization meeting held two years ago in Guelph, will be dealt with by the legislative assembly of the S. C. M., which is made up of a certain number of plenipotentiaries from each university. The voting members from Western who are members of this assembly are Lillian Hill, Arts '24, and Neil Miller, also of Arts '24.

Committee of Fourteen.

The conducting of the convention, which will last from Dec. 28 to Jan. 2, will be in the keeping of a committee of fourteen, six members to be chosen from representatives of Quebec and Ontario, and the other eight from students of the prairie and maritime provinces.

Governor-General Lord Byng will give the opening address on Dec. 28 in the convocation hall of Toronto University, which will open a series of lectures, the chief speaker of which will be Dr. Herbert Gray of Glasgow, Scotland, who will speak on subjects pertaining to Christianity and its direct relationship to student life. Other speakers will be: Hon. Senator Belcourt of Ottawa, who will speak on "The New Canadian Question"; Dr. H. E. Oliver of Saskatchewan; Premier Drury on "The Rural Problem"; Professor McIvor, "Industrial Problems"; Dr. Richard Roberts of Montreal; Dr. Aggrey, "The Situation in India"; Prof. Hung of Hong Kong University, Hong Kong, on "The Chinese Situation"; J. R. Mott; and Hon. Newton Rowell on "Students in International Affairs."

Students to Follow.

At least two will speak each day, and a general discussion by the students on the subjects of the addresses given will follow.

For the accommodation of the visitors, fraternity houses and other student lodgings are being thrown open, and the Hart House restaurant, which formerly was for men students only, will be patronized for a brief period by both co-eds and men delegates.

POPE MAY SUMMON MEETING OF CHURCH

Would Be Continuation of Ecumenical Council Held in 1870.

Canadian Press.

Rome, Dec. 23.—The probability that the pope will call a meeting of the entire Catholic episcopacy in Rome during the next jubilee year was announced in the papal encyclical issued today. Such a meeting would be a continuation of the ecumenical council which was held in Rome in 1870.

Pope Pius's encyclical recalls the recent conflicts in Italy and the efforts of the church to quiet them. Among the peaceful events of recent years it calls attention to the 26th international eucharistic conference, and the great religious manifestation attendant upon the transportation of the image of the Virgin from Rome to Loreto.

The letter enumerating present world evils, which it says are caused by a greediness for material things, says that the remedy is chiefly to be found in a return to Chirst, which means peace, justice and love among all peoples, respect for order and authority, and combatting materialism as well as teaching true democracy and brotherhood.

Pope Pius announces the probability of his summoning a meeting of the entire episcopacy of the world in Rome in the course of his approaching jubilee year, as a continuation of the ecumenical council at the Vatican held here in 1870.

The pontiff praises efforts at universal pacification. He condemns divorce, modern dances and immodest fashions.

The encyclical expresses the hope that all those who are still outside the Church of Christ may enter it. The pope says he is encouraged in this hope by the fact that nearly all the states of the world have entered into relations with the Apostolic See. He regrets that Italy, his country, and the seat of the papacy, is not among these, and protests agaist the situation of the Holy See in this country, which, he says, has nothing to fear from it.

The encyclical ends with the exhortation to prayer, and with the bestowal of the apostolic benediction.

THE NEXT SITTING of the supreme court of Ontario will be held in the Middlesex County court house on Feb. 11. All jury and non-jury cases set down for hearing in this court will then be heard.

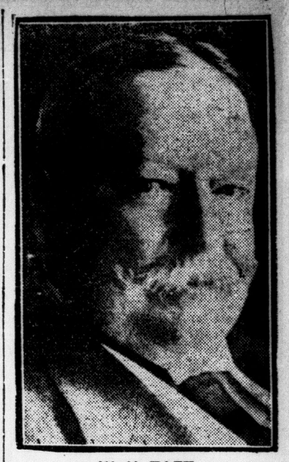

W. H. TAFT,
ex-president of the United States, is recovering from a serious operation performed in Washington.

BURNED CATHEDRAL WILL BE REBUILT

Original Basilica Plans Used in 1744 Still Extant Will Be Used.

Special to The Advertiser.

Quebec, Dec. 22.—The reconstruction of the Basilica on the plans of the burnt church wil be started within a very short time, it was learned from Mgr. Laflamme, parish priest, this afternoon, as soon as the insurances have been settled the work will start. The original plans, prepared by Mr. De Lery, a French architect, in 1744, according to which the church was built, are stil on hand, it will be on these plans that the chuch will be erected.

It is understood that in view of the historical character of the church that the monument commission may suggest to the government a subscription which would help in rebuilding the church on the exact style of the former one.

CATHEDRAL HOST SAFE.

Quebec, Dec. 22.—A check-up this afternoon of the damage done by the fire which early this morning destroyed the Basilica, showed that while the cathedral building itself is a total loss, the Presbytery adjoining was only damaged by smoke and water. It was reported also that contrary to early impressions, the host in the cathedral was saved.

Announcement that evidence which may indicate that the fire which destroyed the Basilica here this morning was started by an incendiary had been placed in the hands of the police for investigation, was made this afternoon by Mgr. LaFlamme, cure of the cathedral.

Mgr. Laflamme made the announcement in the following statement, which he gave to the press.

Men Seen Near Church.

"At 11:20 last evening less than an hour before the discovery of the fire, a man whose description has been supplied to us, was seen coming out of the church by Edgar Champour, advocate, who communicated this information to us. It must be remembered that our caretaker had just made his tour of the interior of the building at the time and had closed all the doors.

At 10:30 he went to the furnace room and found everything all right.

It is hardly credible that in less than an hour from that time the fire would have developed to the extent it did. There are several doors which lock automatically from the inside, and it would thus be easy for a man to be in the church and leave it at any time. The information we have given to the police, who are investigating.

Choirboy Saw Stranger.

It is also stated that a choirboy, who went up into one of the church galleries yesterday evening to get an object he had forgotten, saw a man hiding behind the organ. The man got away, and could not be traced when a search was made for him.

A professor of the seminary also stated this morning that he had seen a man in the corridor between the church and the seminary last night. The man seemed to try to hide, and finally walked out.

Threatening letters were received recently by several members of the Quebec clergy, stating that the church would be set on fire, and those letters would be produced at the inquiry, which is to be started tomorrow morning. His Lordship Bishop Farthing of the Anglican Diocese of Quebec, and Rev. George Adam, chairman of the Protestant Ministerial Association of Montreal have wired Cardinal Begin expressing deep sorrow at the destruction of the Quebec basilica by fire.

Montreal, Dec. 22.—The amount of insurance carried on the Basilica was $210,500. It is split up among twenty different companies.

BANQUET HUNGRY HORSES AT CHRISTMAS SEASON

Chicago, Dec. 23.—Hungry horses as well as hungry people are to be cared for in Chicago this Christmas, Dr. H. J. Streibert, superintendent of the Anti-Cruelty Society, announced today.

An "oat line" for horses will be formed tomorrow, he said, and 100 bushels of oats will be given to horses whose owners are not able to provide them with sufficient fodder.

EUROPEAN AMATEUR RADIO SENDERS FAIL

Hartford, Conn., Dec. 23.—Un[illegible] States and Canadian amateur [illegible] operators failed to receive th[illegible] nals of British and French [illegible] Thursday night, when [illegible] operators made their first [illegible] transmit to this country. [illegible] hundreds of British and Fre[illegible] teurs started sending at 7 o'clock Eastern standard time, no signals were reported at the American Radio Relay League headquarters here yesterday.

That the results of the tests were unsuccessful is believed to have been due partly to the fact that a number of American amateurs failed to keep "absolute quiet air." Their stations interrupted other amateurs who were listening.