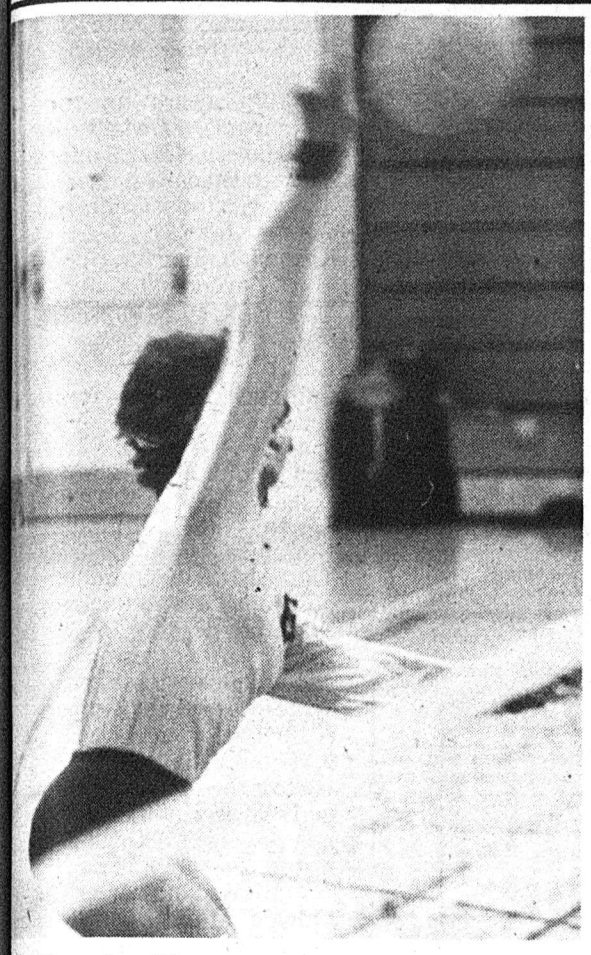

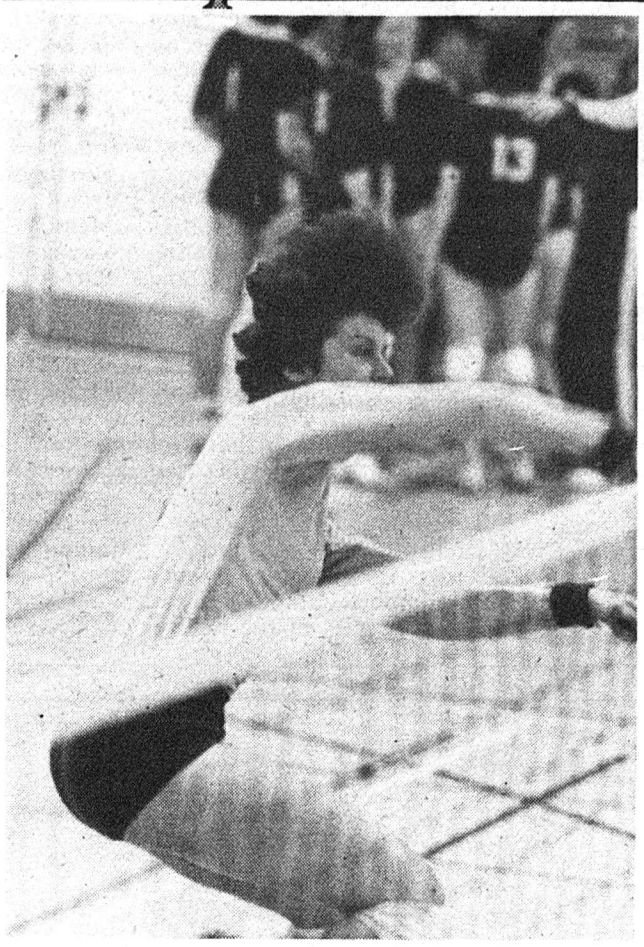

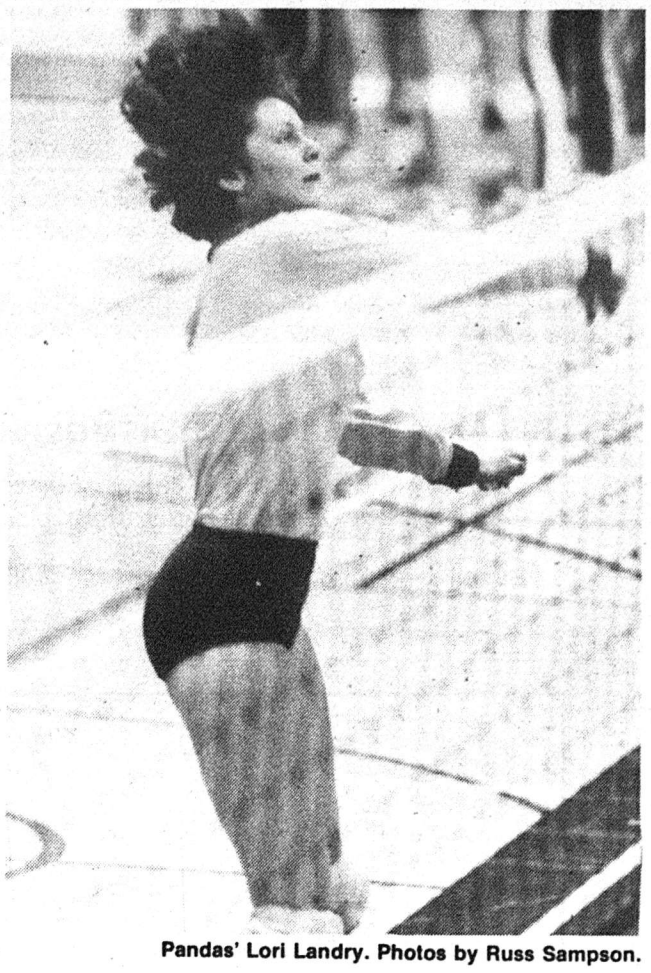

Pandas' Lori Landry. Photos by Russ Sampson.

olleyball

Golden Bears, Pandas have titles within reach

The Alberta Volleyball ociation instituted a tri-rnament format to ensure each participating team has althy opportunity to emerge he Provincial AA champions.

The system seems to have hed a measure of perfection. Going into the final weekend of play any of three men's teams are within reach of the division title. Three women's squads are in contention for their title. The winner of the respective gender-divisions will travel to Toronto in late April to compete in the Canadian Open Senior Volleyball tournament.

Both U of A teams, the Golden Bears and Pandas, are within reach of the respective titles. The Bears currently are in first place, following their victory during the last tournament. The Pandas have hold of second place.

The Bears have 85 points, followed by Calgary Volleyball Club (80 points) and the U of C Dinosaurs (77 points). Bears' coach Hugh Hoyles thinks his team is in control now: "We feel that the other teams have to come to us now because we are number one. We have improved more over the year than they have. In the last four matches against U of C, the Bears have won three."

Panda coach Pierre Baudin is less optimistic, but he still believes his team will win. "I'm trying to heal all my people." But, he adds, "If everybody is healthy we'll walk away with it." Of Mickey Fusedale, Debbie Shade, and Alison Roper, all injured during the last AA tournament, only Fusedale will be unable to play this weekend. Shade will see limited action, while Roper has fully recuperated.

The Pandas, with 86 points, are just behind Calgary Volleyball Club (95 points), and just ahead of U of C (72 points).

insmen sports centre

etting in shape for summer

Get in shape for spring and mmer fun by making use of the lities at the Kinsmen Sports ntre.

The Centre now offers a sonal pass for regular users. e pass entitles the holder to the Aquatic Centre and track ing set public hours plus the ness Centre and Sauna.

Cost for a year is $125.00. Passes may be purchased at the Kinsmen Sports Centre. Identification photographs are taken for the passes on Saturday from 1 to 5 p.m., Tuesdays from 7 pm to 9 pm and Thursdays from 1 pm to 3 pm.

For further information on the passes please contact the Kinsmen Sports Centre at 428-7970.

olf: eason ickets

Edmonton Parks and creation are now offering son tickets for the three City f courses.

The season passes can be rchased at the Kinsmen Sports ntre during the following es: Saturdays (1 pm to 5 pm), esdays (7 pm to 9 pm), ursday (1 pm to 3 pm).

New this year is the Tri-rse pass, which enables lers to enjoy playing on all ee of the courses.

More information on the son tickets and rates can be tained by contacting Parks d Recreation at 428-3559.

occer oach eeded

The Central City Blues men's soccer team requires a ch for the upcoming season. Interested parties are asked contact Sherry at 432-5358 siness) or 466-8427 (home).

Who's who in Canadian sports

Sports Quiz

Answers page 14

1. Which Canadian won gold medals in both the 100-metre and 200-metre track competitions at the 1928 Olympic Games in Amsterdam?
2. Name the sports with which these athletes are associated. (a) Donald Jackson (b) Dale Power (c) Anne Jardin (d) Ben Kern (e) Tom Gayford
3. Name the great Canadian native runner who won the 1907 Boston Marathon and once outran a horse in a 12-mile race.
4. Who was the Vancouver man who overcame a withered leg and won the 1953 World Weightlifting Championship, the only Canadian ever to do so?
5. Describe the people and events involved in the infamous 'St. Patrick's Day Riot' in 1955.
6. Match the following athletes with their sports.

(a) Charlie Gorman	(1) horse-racing
(b) George Woolf	(2) golf
(c) Marilyn Bell	(3) swimming
(d) Frank Udvari	(4) hockey
(e) Marlene Stewart	(5) speed-skating

7. Name the year and the two teams involved in the Grey Cup game known as the 'Fog Bowl'.
8. Has a Canadian horse ever won the Triple Crown of racing and if so, which one?
9. Who was Canada's only world heavyweight boxing champion? To whom did he lose his title? What record does he hold among heavyweight champions?
10. What trophy is awarded to the Senior Champions of the Canadian Lacrosse Association? What trophy, named after the Governor-General who donated it, is awarded to the Junior Champions?

JACK HORNER

Minister of Trade and Commerce

will speak on

FRIDAY MARCH 30

2:30 PM
IN DINWOODIE

sponsored by:
Student Union External Affairs
Student Union Special Events

FORUM FORUM FORUM FORUM FORUM FORUM FORUM FORUM FORUM FORUM FORUM FORUM FORUM