BABY LILY.

She was a purer, fairer bud
Than Summer's sun incloses;
Spring brought her with the violets;
She left us with the roses.

A little pillow, where the print
Of her small head yet lingers;
A silver coral, tarnished o'er
With clasp of tiny fingers.

A mound, the rosebush at the head,
Were all too long to measure;
And this is all that heaven has left
Of her, our little treasure.

Oh human pearl, pale and pure!
O little lily blossom!
The angels lent a little space
To grace a mortal bosom.

The azure heavens bend above
Unpitying and cruel;
A casket all too cold and vast
To shrine our little jewel.

We cannot picture her to mind
An angel, crowned and holy:
A fair and helpless human thing,
Our hearts still keep her solely.

Sleep, baby calmly in thy nest,
Amid the fading flowers,
The while we strive to learn the words,
"God's will be done—not ours?"

An ancient rose-tree, said to be the oldest in Europe, is growing in the town of Heidesheim, Hanover. It is said to have been planted by the Emperor Louis the Pious in the beginning of the ninth century, when the Episcopal see founded by his father—Charlemagne, was removed to Elize. The documents proving this fact were destroyed by a fire in the cathedral it 1013, but later records show that in 1078 Bishop Hezilo had a wall built round the tree to protect it. For centuries past this wild rose tree has been an object of interest to travellers and naturalists, and no stranger ever goes to Hildesheim without visiting the Imperial rose tree, by the side of the cathedral.—Within the last year the old roots have sent forth several new shoots, one of which is now twelve feet high and nearly an inch in diameter.

FLIGHT OF EAGLES.—A curious observation respecting the rapidity of eagles in their flight has just been made by a traveller crossing the Grison Alps. An eagle in flying from one mountain peak to another, at a height of 8000 or 9000 feet, performed the distance of five miles in five minutes.

MONEY—HOW TO KEEP IT.—The way to keep money is to earn it fairly and honestly. Money so obtained is pretty certain to abide with its possessor. But money that is inherited, or that in any way comes without fair and just equivalent, is almost certain to go as it came. The young man who begins by saving a few shillings, and thriftily increases his store—every coin being a representative of good solid work, honestly and manfully done—stands a better chance to spend the last half of his life in affluence and comfort than he who, in his haste to become rich, obtaining money by dashing speculations, or the devious means which abound in the foggy region, lying between fair dealing and actual fraud. Among the wisest and most thrifty men of wealth, the current proverb is, "Money goes as it comes." Let young men make a note of this and see that their money comes fairly, that it may long abide with them.

IMPORTANT NOTICE.

THE Subscriber, in order to encourage the Cash Trade, will sell at a reduction of ten per cent for cash. The highest market price will also be paid for any quantity of good Dairy BUTTER in firkins, SHEEP PELTS, WOOL and CALF SKINS. Farmers desiring to get cheap Goods would do well to call early and bring any description of Merchantable Produce.

R. CRAMPTON.
Carleton Place, Aug. 14th, 1864. 49tf

E. B. Gibson, M. D., C. M.,
(Graduate of McGill University, Montreal)
LICENTIATE, Physician, Surgeon, and Accoucheur, Pakenham, C. W.

Medical Hall,—Pakenham.

DRUGS, MEDICINES, CHEMICALS PATENT MEDICINES, DYE STUFFS, PAINTS, OILS, VARNISH, BRUSHES, TOILET ARTICLES, TRUSSES, &c., kept constantly on hand.

E. B. GIBSON, M. D.
Pakenham, Aug. 1864. 49

Star Life Assurance Society.

Office.....48 *Moorgate Street, London.*
Annual Revenue, £120,000.

NINE-TENTHS of the profits ascertained every five years are divided among the policy-holders, having paid three annual premiums.

Agent and Medical Referee,
E. B. GIBSON, M. D.
Pakenham, C. W. 49

Hides Wanted.

THE SUBSCRIBER WILL PAY the highest price in CASH for any quantity of Hides, Calfskins and Sheep pelts, delivered at his residence in Carleton Place.

HENRY WILSON.
Carleton Place, Aug 15th, 1864 49-1.

FOR SALE.

THE rear half of Lot No. 5 in the 3rd concession of McNab. For particulars apply (if by letter, post-paid) to

JOHN BAIRD,
48-2*. Almonte P. O.

Cash Paid for Wool!

THE UNDERSIGNED ARE PREPARED to pay CASH for any quantity of WOOL.

For those who wish Cloth in exchange, they will keep on hand a fair assortment of Tweeds, Cassimeres, Satinetts, and knitted Shirts and Drawers, &c.

CANNON & RIDDELL.
McIntosh's New Buildings,
Almonte, June 13th, 1864. 40-tf

New Tinshop in Arnprior.

(Nearly opposite Campbell's Hotel.)

Stoves and Tinware at half the usual prices for Cash or Ready Pay.

Please call and see for yourselves.

The Highest Price in Cash paid for Sheep Pelts, Calf Skins, and all kinds of Fur.

J. S. BELLAMY.
Arnprior, May 17th, 1864. 36.

NOTICE.

THE Subscriber hereby warns the public against giving any credit whatever to any person or persons on her account, or paying any debts due to the estate of the late James Burrows, except to herself, as she will pay no debts unless contracted by herself, personally, and she alone is authorized to settle the estate.

MRS. ELIZABETH BURROWS,
Administratrix of the Estate of the late James Burrows.
Franktown, July 30th, 1864. 48-3*

Money! Money! Money!

MONEY to loan on first-class security. Apply to W. M. SHAW, Barrister, &c.
Perth 2nd July, 1864. 42-tf

CAUTION!

I HEREBY caution all persons from hiring or harboring GEORGE LIDDLE—a runaway apprentice—who has left my employment before the end of the term of his apprenticeship; as any person found doing so, after the publication of this notice, will be prosecuted according to law.

NATHANIEL MCNEELY.
Carleton Place, Aug 9th, 1864. 48-g

Notice.

ALL those indebted to the Subscriber on the 1st day of March last past, are requested to pay the amount of their accounts due or they will be handed over for collection.

Merchantable farmers' produce will be taken in payment at the highest price, and may be delivered at Robert Crampton's store.

NATHANIEL MCNEELY.
Carleton Place, Aug. 8th, 1864. 48

CASH AND ALL CASH,

AND the highest price paid for 100 kegs GOOD DAIRY BUTTER.

A large general Stock of Goods offered low for Cash or Trade.

W. TENNANT & Co.
Island Store, Almonte,
Aug. 8, 1864.

New & Cheap Cash Store!

DR. HURD'S HALL, CARLETON PLACE.

THE Subscriber is now opening up a new and general stock of Dry Goods, Clothing, Factory Cloths, Groceries of all kinds, Crockery, Hardware, Boots & Shoes, Leather, Small Wares, Books, Stationery, and Medicines, 200 Window Shades at 10c each. No. 1 Grain Cradles at 7s 6d.

All my goods are bought low for cash and will be sold at a small profit for CASH or READY PAY.

Positively *No Credit on any Terms.*

Highest price paid for Dairy Butter, Wool, Rags, Hides and Pelts.

E. TENNANT.
Carleton Place, 25th July, 1864. 47

Wool Carding and Cloth Dressing.

THE SUBSCRIBER wishes to inform the public that his Wool Carding and Cloth Dressing establishment is now in complete working order, and that he will attend to the business himself and receive all orders with which he may intrusted.

ALLAN MCDONALD.
Carleton Place, Aug. 1st, 1864. 47cg

WANTED BY THE SUBSCRIBER, **10,000** LBS. Good Clean WOOL, and **300** FIRKINS Good Dairy Butter, for which the highest price will be paid in Cash.

JAMES HARTNEY.
Pakenham, June 24th, 1864. 47-e

Notice.

AS THE SUBSCRIBER intends giving up business at Franktown, all persons indebted to him by Note or Book Account, are requested to make immediate payment of the same, otherwise they will be handed over for collection.

ROBERT CAVANAGH.
Franktown, July 25, 1864. 46-tf

Mississippi Woolen Mills, BREDIN & TESKEY,

MANUFACTURERS of Tweeds, Doeskins, Cassimeres, &c., &c.

The highest price paid for Wool.

Appleton, July 1st, 1864. 43-ly

ARNPRIOR WAREHOUSE.

18
THE CHEAPEST SPOT IN TOWN.

New Spring and Summer Goods, at the store of W. CARSS.

DRY GOODS, consisting of Tweeds, English Scotch, and Canada.
Prints, Cobourghs,
Cottons, Delaines,
Striped Shirting, Lustres,
Blue Derries, Muslins,
and all the novelties of the season in Fancy Dress Goods.
SHAWLS & CAPES,
MANTLE CLOTHS,
LADIES', MISSES' & CHILDREN'S HATS & BONNETS,
HOOP SKIRTS,
BOOTS & SHOES,
READY MADE CLOTHING & MADE TO ORDER,
CHEAP FAMILY GROCERIES
CROCKERY & GLASSWARE,
CLOVER & TURNIP SEEDS,
STATIONERY & SCHOOL BOOKS.

The subscriber is determined to make it an object for purchasers to buy at his warehouse. Having purchased a very heavy stock in the cheapest market he will take very small advances on cost, wishing to establish, what has been so much needed in this section of country,

A warehouse where all can purchase for cash or ready pay, at one price. First class goods as low as any city prices. Give him a call and satisfy yourselves before purchasing elsewhere. Corner of Madawaska and Hugh street, Arnprior.

38. W. CARSS.

New Goods! New Goods!

THE SUBSCRIBER HAS JUST returned from Montreal with his second

SPRING PURCHASES,

which have been bought at greatly reduced prices.

Parties wishing to purchase now, will find Dress Goods 3d per yard less than any sold in this section.

Beautiful Checks and Stripes in
BAREGES,
CHALLIES,
MUSLINS, &c.

A large stock PRINTS, GRAY and WHITE COTTONS at reduced prices.

Also for the Wool Trade a heavy stock of UNION and ALL-WOOL FLANNELS, TWEEDS, &c.

Particular attention is called to his Stock of Gents' and Ladies' BOOTS and SHOES, from the most reliable manufactories in Montreal.

The highest price in Cash or Trade paid for Wool, Butter, Grain, & Sheep Pelts

Also a Stock of Groceries, bought at Auction, below usual prices.

DAVID WARD.
Almonte, 10th June, 1864.

Removal! Removal!!

COLIN SINCLAIR,
TAILOR & CLOTHIER,
CARLETON PLACE, C. W.

THE SUBSCRIBER IN THANKING THE inhabitants of Carleton Place and the many customers from the surrounding country for the very Liberal Patronage bestowed on him for past years, would inform them that he has removed to his New Shop above Mr. Nathaniel McNeely's Blacksmith Shop, and near the "Herald" office.

He will keep all sorts of cloth in his line on hand, and sell cheaper than the cheapest for Cash.

Any person in need of Clothes would do well to call and examine his stock.

Any amount of wool bought, and the Highest Price Paid. 42-ly

The Royal Insurance Company,

(OF LIVERPOOL, ENG.)
CAPITAL, TWO MILLIONS STERLING.
ANNUAL INCOME OVER £400,000 Stg.

EVERY description of Property will be insured in this Company, whose security is unquestionable, at *moderate rates.*

Settlement of claims will be made promptly and liberally.

Losses arising from Fires in the Woods are made good.

DEACON & MORRIS, *Agents.*
Perth, C. W., 28th July, 1864. 47-g

Ho! That's what we Want!

WHY, WHAT IS THAT?
ITS ROWE'S ROYAL PATENT COFFEE POT!
Manufactured at the Arnprior Tin Shop.

THE SUBSCBIBER IN RETURNING sincere thanks to the inhabitants of ARNPRIOR and surrounding country, for their liberal patronage since commencing business here, begs to inform his customers and the public generally, that he has purchased the patent right of ROWE'S ROYAL COFFEE POT for the counties of Pontiac, Lanark and Renfrew, and is manufacturing them at his shop in Arnprior, at prices that cannot fail to please. Recommendations as regards their superiority can be furnished without number, but a trial is all that is requisite before selling.

The Subscriber begs to inform his customers that he has on hand a large assortment of Tinware, which for material, workmanship and price, will compete with any in the province. It requires no gassing—it will speak for itself.

In adopting the READY PAY SYSTEM he has made a great reduction in his prices, and hopes still to receive a share of Public patronage. Cooking Stove Ovens lined without delay. Cotton and Linen Rags, also Calf Skins and Sheep Pelts taken in exchange for Tinware, or Cash paid if required.

JOHN BUTLER.
Arnprior, June 15th, 1864. 40tf

Notice

NOTICE IS HEREBY GIVEN THAT the Municipal Council of the Township of Ramsay, at its next sitting, intend passing a By-law to establish a new line of Road on the 10th Concession of said Township, said Road is described as follows:—"Commencing on the South side of the Railroad, at the Town-line, between the Township of Ramsay and Pakenham, thence South, twenty-two degrees East, along the South West side of the aforesaid Railroad, across Lots Nos. 27, 26, 25, and part of Lot No. 24, being in the 10th Concession of the Township of Ramsay, seventy-five chains, seventy-five links, more or less, to the Established Road leading from Ottawa to Snedden's, Falls, said Road to be Forty feet in width."

A meeting of Council for the above purpose, and other matters will be held in the Town Hall, on Friday 26th August, at 10 o'clock, forenoon.

SCHOOL Trustees requiring Special Assessments to be levied, are requested to hand in their applications on or before the above date.

DAVID CAMPBELL,
Town Clerk.
Ramsay, 23rd July, 1864. 46-p

MORTGAGE SALE.

WHEREAS default has been made in the payment of certain moneys secured to be paid by an Indenture of Mortgage, dated the twenty-seventh day of December, in the year of our Lord one thousand eight hundred and sixty-one, made between Norman Shipman, of the Village of Almonte in the Township of Ramsay in the County of Lanark and Province of Canada, Miller, of the first part, and Sylva Shipman, wife of the said party of the first part, of the second part; and William McNairn Shaw, of the Town of Perth, in the County and Province aforesaid, Esquire, of the third part; upon all and singular that certain parcel or tract of Land and premises, situate, lying and being in the Village of Almonte in the Township of Ramsay in the County of Lanark, being composed of a part of Lot Number Fifteen in the ninth concession of the said Township of Ramsay, and which may be known and described as follows, that is to say: Being lot letter K and the East half of lot letter E, as laid down on a plan of the estate of the late Daniel Shipman, made by J. M. O. Cromwell, commencing at the North side of Mill Street in the said Village of Almonte, and at the South-west angle of the land formerly owned by William Riddle, then North fifteen degrees twelve minutes, East one hundred and ninety-three links to the South bank of the Mississippi River, thence Northerly along the edge of the water to James Rosamond's property, then South-westerly along the South and East boundary of said Rosamond's property to the north side of Mill street, then South seventy-one degrees four minutes, East one hundred and sixty-five links, more or less, to a bend in Mill street, then North eighty-one degrees four minutes, East fifty-nine links more or less to the place of beginning, containing one rood and thirty-six poles of land, more or less, together with the water opposite the first described lot to the centre of the dam in the river, thence along the centre of the river against the stream three hundred and fifty links. Also, that certain other parcel or lot of Land in said Village of Almonte, commencing on the South side of Mill street at the North-west angle of John Haskin's land, thence north seventy-one degrees forty minutes, west ninety-four links, more or less, to the centre line of lot letter E, as laid down on the plan aforesaid, then South eighteen degrees twenty minutes, west two hundred and six links, then South seventy-one degrees forty minutes, East ninety-four links, more or less, to the South-west angle of John Haskin's land, then North eighteen degrees twenty minutes, East two hundred and six links, more or less, to the place of beginning.

NOTICE is hereby given that pursuant to the power of Sale in said Mortgage, the above described or parcels or tracts of Land will be sold by PUBLIC AUCTION, on the premises, in the said Village of Almonte, on FRIDAY, the second day of September, A. D. 1864, at the hour of twelve o'clock noon, unless the money due be sooner paid.

TERMS OF SALE made known on the day of sale. Conveyance, such as the power contained in the said Mortgage enables the said William McNairn Shaw to give.

The Mortgage may be inspected at the office of the undersigned in Perth.

Dated this 8th day of August, A.D. 1864.

W. M. SHAW,
Mortgagee.
48-g

New Stock of SPRING & SUMMER GOODS

THE Subscriber would, hereby, most respectfully intimate to his numerous Customers, and the Public, generally, that he has newly received a Very Fine Assortment of fresh Goods—amongst which are,

STAPLE & FANCY DRY GOODS.
Ladies' Hats,
Ribbons, Flowers, &c.,
Gents' Hats, Caps,
Neckties, &c., Gray
Cotton, Bleached
Cotton, Cotton
Yarn, Prints

Tweeds, Broad Cloth, &c., Ladies', Gents', Misses', and Children's Boots and Shoes, —a fine variety.

With a full assortment of Hardware, Crockery, Glassware, and Groceries.

TEAS—assortment very fine.

The whole will be sold at the very lowest price for Cash or short Credit.

A. MCARTHUR.
Carleton Place, May 9th, 1864. 35.

Land Surveying.

HAVING STUDIED WITH J. M. O. CROMWELL, Esq., of Perth, and being furnished with the best instruments now in use, the subscriber is convinced that he can do as accurate work as any other Surveyor in the province. Terms reasonable.

JAMES ALLAN.
Renfrew, 10th June, 1864. 40-au*

Flower Seeds.

A COMPLETE assortment of the choicest Flower seeds of Foreign and Home Growth, received from the most reliable Florists.

Catalogues of Flower and vegetable Seeds to be had on application.

JOHN HART.
Seedsman.
Perth, April 13, 1864. 37-

Beaver Mutual Insurance Co.

20 TORONTO STREET, TORONTO.
W. A. DOYLE,
Agent at ALMONTE.

FARM PROPERTY, Country Dwellings, Churches and School Houses, alone insured, always avoiding more hazardous risks.

Over one hundred farmers in this county have become members of this company during the past six weeks, the application Robert Leach of Beckwith, being No. 102.

W. A. DOYLE,
Almonte, May 30th, 1864. 38-tf

THOMAS TORANCE,

TAILOR & CLOTHIER,

HAS to intimate to his Friends, and the Public, that he has Commenced Business, in the above line, in Mr. Scott's Buildings, near the Railway Station, Almonte, where he guarantees to suit any Gentleman with a Garment, which, for Style and Durability cannot be surpassed in Canada.

Orders punctually attended to. Mourning on the Shortest Notice.

THOMAS TORANCE.
Almonte, March 7, 1864. 27-

NEW GOODS! NEW GOODS! New Goods.

THE Subscriber is just receiving a large and varied assortment of STAPLE AND FANCY DRY GOODS, consisting in part of

PRINTS,
COTTONS,
SHIRTINGS,
DENIMS,
TOWELLINGS,
COBOURGS,
ALPACAS,
WINCEYS,
TABLE CLOTHS,
FANCY DRESS GOODS
CLOAKING,
SHAWLS,
RIBBONS,
FLOWERS, HATS, BONNETS, &c.

Also a choice lot of FAMILY GROCERIES, HARDWARE, NAILS, GLASS, PUTTY, LOCKS, HINGES, &C., CROCKERY, BOOTS & SHOES.

All of which he is prepared to sell very low for cash or ready pay.

Please call and examine before purchasing elsewhere.

GEO. PATERSON.
Almonte, 18th April, 1864. 32

Garden and Fie'd Seeds,

JUST RECEIVED.
TURNIP—Swedish,
" Yellow Aberdeen,
" White Globe,
CABBAGE—Drumhead,
" Early York,
" Red Dutch (for pickling)
MANGLE WORTZEL,
ONION—Large Red,
KALE—Green Curled,
FLAX SEED,

Also, a variety of assorted SEEDS in papers.

A. SHAW.
Almonte, C. W. 31

IMPORTED SEEDS.

OF European growth, just received, and for sale at very low prices.

Skirving's imp. purple top Swede Turnip,
Laing's " " "
Skirving's purple bullock "
White Globe "
Altringham Red Carrot,
Long Orange "
Red Mangle,
Yellow Globe,

Also Timothy Seed and Late Clover Seed with a large assortment of Garden Seeds.

A. MCARTHUR.
Carleton Place, April 18th, 1864. 32

FOUNDRY.

Ploughs! Ploughs!!

THE SUBSCRIBER wishes to intimate to the public, that he has on hand a quantity of first class Ploughs, decided by all to be the best working Ploughs in this part of the country. Also, a quantity of Scotch and Bytown Ploughs, also all kinds of Plough Points and Land Sides, made of the hardest metal. Always kept on hand, Waggon boxes of all sizes. Job Work done on the shortest notice.

DAVID FINDLAY.
Carleton Place, April 15, 1864. 32-

J. E. Proctor,
Clothing Store.

Cloth and Trimmings constantly on hand.

Bridge Street, Almonte.

Next door to the Almonte House. 8

Brockville
MARBLE WORKS,
BY
L. De CARLE,

Monuments, Gravestones, and all kinds of Memorials, of superior design and execution.

Please call and see the carving at his shop before purchasing elsewhere.

Almonte Custom Shop.

THE SUBSCRIBERS IN RETURNing their sincere thanks to the inhabitants of Ramsay and surrounding country, for the liberal patronage bestowed on them since commencing business, beg leave to say that they are prepared to do all kinds of CUSTOM WORK, such as

CUSTOM CARDING,
CLOTH DRESSING,
&c., &c., &c.

We have fitted up the building known as the ALMONTE SHINGLE FACTORY, where we are prepared to transact all orders with neatness and despatch.

Any amount of First and Second quality SHINGLES on hand. Also TURNING DONE TO ORDER.

McPHEE & KING.
Almonte, June 14th, 1864. 40-cg

Coe's Super-Phosphate of Lime.

IN BARRELS and HALF-BARRELS, at Manufacturer's Prices, with cost of Freight added.

Fresh Ground NOVA SCOTIA LAND PLASTER, and a few barrels of Plaster of Paris, and Water Lime.

JOHN HART.
Perth, May 17, 1864. 37-

1864.

Seeds! Seeds! Seeds!

G. H. TURNER & CO., next door to Willson House, Brockville, have just received direct from England, the following Seeds, all warranted growth of 1863:—

100 lbs Skirvings improved Sweed Turnip
100 lbs Purple Top Ruta Baga "
100 lbs Green " " "
50 lbs Yellow Aberdeen Turnip,
100 lbs White Globe "
50 lbs Altringham Carrot,
50 lbs White Belgian "
50 lbs Long Orange "
100 lbs Long Red Mangle Wortzel,
50 lbs Silesian Beet,
50 lbs White French Sugar Beet,
50 lbs Long Blood Beet.

With a large assortment of Garden Seeds in packages and papers.

The above Seeds will be sold at the very lowest prices, 25 per cent lower than ever offered in Brockville.

G. H. TURNER, & Co.
Brockville, March, 1864. 30-

1864. 1864.

BROCKVILLE To the West.

THE NORTHERN TRANSPORTATION Company will, during the Present Season, Run their Line of FIRST CLASS UPPER CABIN STEAMERS Daily between Brockville and Cleveland, Toledo, Detroit, Milwaukee and Chicago. Leaving Brockville after the arrival of the train on the Brockville and Ottawa Railway, calling regularly at Alexandria Bay, Clayton, Cape Vincent and Oswego.

PASSENGERS and FAMILIES Moving West, can embark with their Luggage, teams, Stock, &c., and land together without disturbance, thus avoiding the great inconvenience of the many changes, delays and expense of other routes.

These STEAMERS have LARGE CABINS and STATE ROOMS, amply and neatly furnished for First Class Passengers, and Second Cabins with cook stoves and comfortable accommodations for passengers and Farmers who may wish to furnish their own provisions.

No efforts will be spared to Maintain the Reputation of this as

THE CHEAPEST AND BEST ROUTE.

For Through Tickets &c., apply to HIRAM FULFORD, General Passenger and Freight Agent, Brockville, C. W., Office adjoining the Brockville and Ottawa R. R. Depot, or to the following Sub-Agents.

WILLIAM KELLY, Carleton Place.
D. C. STONE, Merrickville.
JOHN HOURIGAN, Smith's Falls.
J. K. COLE, Almonte.
WARREN BOTSFORD, Perth.
R. LYONS, Arnprior.

It Pays! It Pays! It Pays!

WHAT PAYS?
TO GO WHERE YOU CAN GET

TINWARE

of good quality for the price, and one of the most complete Stocks to select from in the County.

OPPOSITE SAYLOR'S AGRIC'L WAREHOUSE,

J. BOND, Jr.,

HAS constantly on hand a complete assortment of TINWARE. It is carefully manufactured and warranted of the best quality. Having had long experience in the business he is prepared to execute all orders promptly. Please call and examine and you will find BOND on hand as usual.

Jobbing of all kinds, done at the shortest order—
Time-worn articles neatly patched up with solder;
Conductor-pipe properly made up, in all sizes,
To suit the fancy of those who detest high prices;
Eave Troughing done, in the most approved style of fashion,
Suitable to the Rural Cottage, or Merchants' City Mansion.
My Stock of Tinware you will find on inspection,
To be the Cheapest in the land, without exception;
The Teapots, Pans and Pails piled upon my shelves
To the industrious housewife will recommend themselves.
The entire I will cheaply to my friends dispose,
For Cash, Farmers' Produce or well-endorsed notes.

Raw Furs of all kinds, Sheep Pelts, Cotton and Woolen Rags, Calf Skins, Old Mettle Copper, and Brass taken in exchange for Tinware.

JOSEPH BOND, Jr.
Almonte, March 4th, 1864. 26

NOTICE TO THE PUBLIC.

IF YOU WANT TO PURCHASE HARNESS CHEAP,
Go to Canton's Harness Shop, Pakenham.

THE SUBSCRIBER returns his sincere thanks to his old Customers for their past patronage, hoping they will still continue their favour. He also calls the attention of the Farmers and Lumber Merchants of this section of Canada to his large Stock of Ready Made Ware, consisting of Carriage and Gig Harness, Silver-plated and japanned, also Lumber Harness, Canadian, American and Scotch Collars, Shafted and Buck Saddles, Trunks and Valices. Carriage Trimming done to order.

All work guaranteed to be equal to any in Central Canada.

All of the above will be sold at 10 per cent off his former prices for Cash down.

J. H. CANTON.
Pakenham, Nov. 21st, 1863. 13

Smith's Falls Foundry AND MACHINE SHOP,

AND

Agricultural Works.

Frost & Wood,
MANUFACTURERS OF

Threshing Machines,
Buckeye Mowing and Reaping Machines,
Stumping Machines,
Straw Cutters,
Road Scrapers,
Dog Powers,
Plows,

Drag and Circular Cross-cut Sawing Machines, Cultivators, and agricultural implements generally, Cooking, Box and Parlour Stoves, Circular Sawing Machines (capable of Sawing 8 to 10,000 feet of Lumber per day), Shingle Machines, Grist and Saw Mill Castings, and Job WORK of all kinds

Smith's Falls, C. W. 1-tf

LAND FOR SALE.

THE Subscriber offers for sale his farm of Land, being the west halves of Nos. Eight and Nine in the Sixth concession of Ramsay, and Fifty Acres, a part of No. Seven, on the same concession. The land is all in one block and contains two hundred and fifty acres; over 100 acres cleared, fenced and well watered. It is situated within three miles of Carleton Place and 4½ miles from Almonte Good Buildings on the premises. Will be sold cheap for cash or time given for one half the price, if required.

WILLIAM LECKIE.
Ramsay, near Carleton Place,
April 22nd, 1864. 33-tf

Deacon & Morris,

BARRISTERS AND ATTORNEYS,
NOTARIES PUBLIC, &c.,
PERTH—County of Lanark, C. W.
JOHN DEACON, JR. ALEX. MORRIS,
Late of Torrance & Morris,
August, 1864. Montreal.

Land Surveying.

THE SUBSCRIBER is now furnished with new improved and very accurate instruments, and will make every description of survey, by the Meridian or otherwise, with great accuracy, at the shortest notice and lowest charges. Also in the laying out and mapping of Towns and Villages on the most advantageous plans. The subscriber has had a large and varied experience.

Written communications post-paid and addressed Perth, C. W., or left at the subscriber's residence, (for the present the Stone building adjoining the Music Hall, near the Free Church) stating exactly what kind of line, and where to be run, or what other survey to be made will be punctually attended to; but no attention paid to verbal messages.—Liberal Credit given when required.

JOSEPH M. O. CROMWELL,
P. L. SURVEYOR
Perth, March, 1862.

GROCERIES, Liquors and Cigars, of the best brands and as cheap as the cheapest in the Village. The Subscriber grateful for past patronage extended to him in the Grocery line, intimates to the Public that he has laid in a Stock of the above necessaries and luxuries, which he is ready to sell at a low figure for Cash, and challenge Competition with regard to quality. HIGH WINES by the barrel at the lowest selling price.

ABSOLOM MCCAFFREY.
Carleton Place, June 3, 1861.

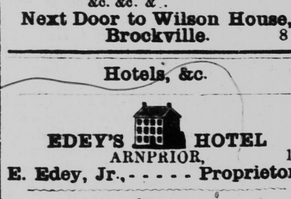

FURNITURE WAREHOUSE, C. P.

New Furniture.

THE Undersigned thankful for past patronage in the Cabinet Business, begs to intimate, that in order to keep pace with the times he is prepared to furnish all descriptions of FURNITURE at the very lowest paying prices, having made great reductions in the following articles, which will enable parties in the country to furnish their houses with substantial and fashionable furniture on the most economical manner, viz.: all kinds of BUREAUS, SOFAS, SIDE BOARDS, FOLDING LEAF and CENTRE TABLES, WASH STANDS, COTTAGE and other BEDSTEADS, DINING TABLES, LOUNGES, BOOK-CASES, &c. All work guaranteed to be equal to any in Central Canada.

UNDERTAKING.—COFFINS of all kinds constantly on hand.

JACOB LESLIE.
Carleton Place, October 13th, 1862. 6

G. H. TURNER & Co.

DRUGGISTS AND APOTHECARIES.
Dealers in Drugs & Medicines,
CHEMICALS,
PATENT MEDICINES,
PAINTS, OILS, VARNISH, PUTTY, BRUSHES,
WINDOW GLASS, DYE STUFFS,
COAL OILS AND LAMPS,
BURNING FLUID,
LAMP CHIMNEYS,
AND WICK,
TILDENS EXTRACTS,
CONCENTRATED ECLECTIC MEDICINES,
TRUSSES AND SHOULDER BRACES.
SURGICAL AND DENTAL Instruments,
Gold Foil,
Precipitated Silver,
Tin Foil,
Tube Paints of every Color,
Camels' Hair Pencils, Fitches,
&c. &c. &c.
Next Door to Wilson House, Brockville. 8

Hotels, &c.

EDEY'S HOTEL
ARNPRIOR. 15
E. Edey, Jr., - - - - Proprietor.

COLE'S HOTEL.
Almonte.
JOHN K. COLE,—PROPRIETOR.

THE PROPRIETOR takes the opportunity of announcing to travellers that he has opened his new Hotel and is prepared to accommodate visitors in a first class style—travellers conveyed to and from the cars free of charge. Horses and carriages for hire at all times. Stages leave the House daily on the arrival of the CARS, for Pakenham and ARNPRIOR.

Almonte House.

W. C. LEWIS having leased the above establishment for a term of years, and having fitted up the premises in a first class manner, hopes by strict attention to the comfort of Travellers to merit a share of patronage. The House is only a few steps from the terminus of the Brockville & Ottawa Railway, and is situated in the most pleasant part of the village.

W. C. LEWIS, *Proprietor.*
Almonte, Sept., 20th, 1862. 3

METCALF'S HOTEL.

CARLETON PLACE.

THE Subscriber having fitted up the Establishment in the most comfortable manner, is prepared to accommodate the travelling public. His Bar will be supplied with the choicest liquors. Horses carefully attended to.

ROBERT METCALF.
Nov. 26, 1861. 12

REMOVAL.

I BEG LEAVE to return my sincere thanks to the Public for their generous patronage while I have kept the Commercial Hotel in Pakenham, and I further solicit a continuation of their liberal support at my present establishment, the BRITISH HOTEL, formerly kept by the late Mrs. McFarlane, and which has recently been fitted up in a style that will give comfort to travellers.

WILLIAM DICKSON.
Proprietor.
Pakenham, 8th Feb., 1864. 22

A. LEISHMAN,
AUCTIONEER, BENNIE'S CORNERS
RAMSAY. 7

Professional Cards.

Fraser & Beynon,
BARRISTERS, ATTORNEYS, SOLICITORS, NOTARIES, &c.,
Office—Allan's Buildings.

JOHN DEACON, jr.,
BARRISTER AND ATTORNEY-AT-LAW, CONVEYANCER, &c
Perth, County of Lanark.
REFERENCES:
Messrs. Gillespie, Moffatt & Co. Montreal
" William Lyman & Co., "

D. FRASER,
BARRISTER, &c,
PERTH, C. W.

THOMAS W. POOLE, M. D.
CORONER,
NORWOOD, C. W.

WM. MOSTYN, M. D.
PHYSICIAN, SURGEON & ACCOUCHEUR
Graduate of Queen's College, Kingston. Coroner for the United Counties of Lanark and Renfrew
Almonte, Ramsay, C. W.

Dr. Thornton,
(Graduate of Queen's College,)
OFFICE—AT MR. SHAW'S DRUG STORE,
ALMONTE, C. W.

James Patterson, M. D., C. M.,
(Graduate of McGill University, Montreal,)
PROVINCIAL LICENTIATE,
PHYSICIAN SURGEON, &c.,
ALMONTE, C. W. 33-ly

J. SWEETLAND, M. D.
PHYSICIAN, SURGEON AND CORONER
Issuer of Marriage Licences, Pakenham, C.W

J. CHANANHOUSE, M. D.
GRADUATE of University Queen's College, late House Surgeon, Kingston General Hospital, Canadian Licentiate, Physician, Surgeon, &c., Douglas.

Dr. YORK,
PHYSICIAN, SURGEON & CORONER,
Innisville, C. W.

J. F. KENNEDY,
DENTIST, PERTH,
Will visit Almonte first Tuesday in each month, and Carleton Place the second Tuesday in each month.

Business Cards.

G. D. NORTHGRAVES,
WATCH AND CLOCKMAKER, JEWELLER, &C.
Mill street, Almonte.

DUPLEX, Patent Lever, and all other kinds of good Watches repaired in a first class manner, and warranted to give satisfaction.

Jewellry of all kinds neatly repaired.

School and other seals engraved.

Almonte, March 28th, 1864.

KINGAN & KINLOCH,
Wholesale Grocers,
WINE & SPIRIT MERCHANTS,
Corner St. Peter and St. Sacrament Sts.,
(In the premises lately occupied by Messrs. Mills, Mattice & Co.)
Montreal.
JOHN KINGAN, WM. KINLOCH.
30-ly

GEORGE REID,
IMPORTER AND DEALER IN
British, American, and German HARDWARE,
BROCKVILLE, C. W.
Iron, Steel, Nails, Cutlery, Saddlery, Carriage Trimmings, &c.

GEORGE MAY & CO.
DEALERS IN
SOLE and UPPER LEATHER
French Calfskins, Enamelled Leathers, Kids Morocco Roans, Bindings, &c, Shoemakers Tools of all kinds, Trunks, Valises and Carpet Bags Sussex street, nearly opposite the British Hotel, OTTAWA. 50

William Nivin, & Co.,
GENERAL Commission Merchants, Montreal, for sale of general produce and purchase of staple groceries. 31

Donald Stewart,
COMMISSIONER for taking Affidavits &c., &c. in the Queen's Bench in and for the United Counties of Lanark and Renfrew, White Lake, P.O
July, 1863. 44-tf

GEORGE FOSTER,
TAILOR AND CLOTHIER
Smiths Falls.
Orders punctually attended to and Work warranted. 47

Notice.
JOHN G. LYNN Provincial Land Surveyor and Civil Engineer, Egansville.
Astronomical Lines run with the best instruments, and in the most approved methods. All Surveys promptly performed and guaranteed.

Robert Anderson,
COMMISSIONER for taking Affidavits in the Queen's Bench, Conveyancer, &c., Deeds, Mortgages, Bonds, Leases and other legal documents drawn on reasonable terms at his residence, Almonte, C. W.
19th May, 1863. 39

Provincial Insurance Company of Canada
CAPITAL..... £500,000
APPLICATIONS for Insurance, and notice of losses promptly attended to, by,
RICHARD H. DAVIE,
Agent at Pakenham.
December 13, 1861.

Provincial Insurance Company TORONTO.
Capital.....£500,000.
APPLICATIONS for insurance and notice of Losses promptly attended to, by,
JAMES ROSAMOND,
Agent Almonte.

GEO. BOLTON,
TINSMITH & STOVE DEALER.
Cooking stoves, 30 inch fire box, with large elevated ovens, weighs 500 lbs., $20.
Stove pipes 12½ cents per length, and every other article at equally low prices for Cash or Ready Pay.
Please call and see for yourselves.
GEO. BOLTON.
Pakenham, May 17th, 1864. 36-

The Carleton Place Herald

IS PUBLISHED EVERY WEDNESDAY MORNING AT *CARLETON PLACE*, BY

JAMES POOLE
EDITOR AND PROPRIETOR

To whom all communications, remittances, &c. should be addressed.

**Only One Dollar a Year, if paid in Advance