POOR DOCUMENT

MC 2034

Where the Drug Bottle Leads You

Ever wonder what kind of dope you are getting when your doctor gives you a prescription? If you ask him he will not give you a satisfactory reply. He might tell you some of the things in the prescription, but not all of them. There's a good reason why. If you knew you wouldn't take his dope and, of course, he couldn't afford to tell you the truth.

When a doctor gives a prescription to relieve pain or some chronic trouble he always puts in a little poison to deaden or stupefy the nerves. That's killing pain, or, rather, killing the nerves. Of course, if your ailment is of a chronic nature, the pain will come back and you must keep on taking the same drug or suffer. It stops the pain for a short time, but it is breaking down your nervous system and ruining your stomach.

The poisons that are used most frequently by the doctors are morphine, cocaine, mercury, arsenic and potash. The first two are used to stupefy the nerves and are responsible for thousands of drug fiends, who got the habit through the use of drugs containing dope for the relief of some chronic disease. Nature may cure the disease, but the drug habit stays with you always.

The last three poisons—mercury, arsenic and potash—are used in treating nearly all disorders and diseases of the blood, stomach and digestive organs.

You know mercury is quicksilver, and when it gets into the body itstays there. It destroys the digestive juices and eats out the lining of the stomach.

Arsenic weakens the digestive organs, makes the eyes weak, causes nervousness and inflames the stomach.

Potash destroys the walls of the stomach, produces terrible headaches, makes the blood thin and irritates the eyes, nose and throat.

The life of the nerves and organs of your body is electricity. If you are sick or ailing in any way it is because of the failure of breaking down of some vital organ. The reason why any organ fails to do its work is because it lacks electricity. When it is doing its work right the stomach generates electricity for the support of the body and itself. When it is not able to generate the needed force it must have artificial aid. This is electricity, artificial electricity, as applied by Dr. McLaughlin's Electric Belt.

My method of curing disease is to go down to the very foundation of the trouble and remove the cause. When I have removed the cause, Nature will do the rest.

Electricity is a relief from the old systems of drugging. It does by natural means what you expect drugs to do by unnatural means. It is Nature's way of curing disease, for it gives back to the nerves and organs the power they have lost, which is their life.

If you are skeptical, all I ask is reasonable security for the price of the Belt, and you can

PAY WHEN CURED

Dear Sir—I got one of your Belts some time ago for a sore back, which was very painful, and prevented me from stooping, so at times I could hardly tie my shoes. Your Belt strengthened my back and took the pain and soreness away entirely. I would not take $100 for it, and if I could not get another, I would not part with it at any price. I can recommend your Belt as a complete cure to all afflicted with this trouble.—W. McNeill, Colborne, Ont.

Dear Sir—I wish to congratulate you on your success in inventing such a blessing to mankind as your Electric Belt. I should have written to you about my Belt before. I wore it only three weeks, then all the soreness in my back and thighs left me and my bowels became regular. Wishing you continued success in your business, I remain, W. G. Frizzell, Municipal Home, St. John, N. B.

FREE TO YOU

Get my 80-page book describing my treatment, and with illustrations of fully developed men and women, showing how it is applied.

This book tells in plain language many things you want to know and gives a lot of good, wholesome advice for men. I'll send this book, in plain wrapper, prepaid, free, if you will inclose this coupon.

I want to convince every sufferer that he can get benefit from my treatment. Nobody should be without it, for it is cheap enough, far cheaper than a course of doctoring, and I want everybody to try it. Let every one who can do so call at my office and make a full test of my battery, free of any charge.

If you can't call send this coupon for my book

p. m.; Wed and Sat. to 8.30

Office hours—8 a. m. to 6 p. m.

M. A. McLAUGHLIN,
214 St. James St., Montreal, Can.

Dear Sir: Please forward me one of your books, as advertised.

Name.....

Address.....

BUDDHISM MAKES WAY IN SOCIETY

Gradually Creeping Into English Circles

Christian Scientists Seem to Multiply and Have Built Magnificant Temple in London.

LONDON, March 8—Many years ago a somewhat doubtful form of faith—it could certainly not be called a religion—was formulated in England which had for its advocates such well known people as the Duchess of Rutland, Lady Herbert Beerbohm Tree, Mrs. Asquith, and even, I believe, Mr. Balfour. This little sect went by the denomination of "Souls," but, as is so often the case with these creeds of mush-room growth, such serious failacies crept in that it was not long ere those who had been its keenest supporters were only too glad if people would be good enough to forget that they had ever been of those who promulgated the sect.

To a certain degree the Christian Scientists may be said at present to take the lead in what I will call "extraneous religions," for they seem to multiply in society circles and have built to themselves here in London a most magnificent "temple." Prominent among their members are Lady Dunmore, Lady Howard Vincent, Lady Margaret Cholmondeley, Lord and Lady Maitland, Mrs. Philip Martineau, Lord and Lady Bath, besides many others.

Theosophists have now also a very strong following, and to this section a large number, I believe, belong who originally were "Souls," but of these little is heard except just among themselves, although proselytizing is certainly not unknown. One of the strong upholders of theosophy is Mrs. Lindsay, a sister-in-law of the Duchess of Rutland and mother of Mrs. Ralph Peto, formerly Miss Ruby Lindsay.

Now in addition to these various creeds it seems that Buddhism is creeping into English circles, although as yet but few have openly declared their allegiance to it. Lord Mexborough is one of its strongest adherents, and I hear several of his near relatives are taking to his way of thinking, and it is an open secret that her devotion to her belief in Buddhism and her desire to bring up her son and her two daughters in that faith have been prime factors in the rumored "disappearance" of Lady Churchill some weeks ago, which caused such a sensation in London society and gave rise to such strong letters of protest in the daily papers from her brother, Lord Lonsdale. That other family matters helped it is true, but it is certain that "Buddhism" was responsible for much.

Mr. Stead's "Julia" Bureau, by the way, is becoming a source of considerable diversion to society women, and the amusing part of it is that this bureau has branches all over London to which society women are sent. First they go to the main office, there an appointment is made for them to consult some other oracle somewhere on the outskirts of Fulham or Hoxton, and from these they are next week advised to see some other wonderful "medium" at Brixton, some of these mediums being men, and some women. No fees are charged, it appears, but one supposes that subscriptions are expected. Be that as it may, society women, including many Anglo-Americans, are flocking to the "Julia" Bureau—some drawn by sentiment and some in the hope that their business ventures may be favorably foretold.

Cora Lady Stafford, who has been entertaining so much at Houghton Hall, is now at Chandos House, her London residence, and with her is Miss Adele Colgate, her daughter, who does not return to America for some weeks—at least not as soon as she at first intended.

ENGLISH EMIGRATION BREAKING RECORDS

$5000 for Irish Fund Subscribed at Dublin

King Gustav Off to Riviera—Will Stimulate Poor Memories—Will Teach Newporters to Fly.

SOUTHAMPTON, March 8 — More than 6,000 steerage passengers have left Southampton for the United States within a fortnight, breaking all records. Every steamer has taken her full capacity while the Oceanic, which will sail tomorrow, was compelled to close her bookings nearly a week ago. Emigrants unable to secure passage on the continent, are arriving here in great numbers daily in the hope of reaching America by the British lines. A record Canadian business is also expected next month.

DUBLIN, March 8—At a meeting tonight at the Mansion House, convened by the Lord Mayor, in support of the Irish Party fund, subscriptions amounting to more than $5,000 were announced. This is the largest amount subscribed at such a meeting since Parnell's day.

Joseph Devlin, Nationalist, member of Parliament for Belfast, denied the rumors spread by the O'Brienite paper, of dissensions among the party leaders.

STOCKHOLM, March 8—King Gustav, who recently underwent an operation for appendicitis, started tonight for the Riviera to convalesce. He will break the journey, however, staying a week in Scania, and will then go to Karlsruhe, where the queen is staying. The King had a great popular ovation at the station.

NEW YORK, March 8—That a judge may summarily punish a witness who answers "I don't remember," to most of the questions that are asked him, and commit him to jail for contempt of court, instead of holding him for a jury trial on a charge of perjury, was the decision of the United States Circuit Court of Appeals today, in an opinion written by Judge Coxe. Lawyers say the ruling is one of the most important decisions in the interest of creditors of bankrupts since the enactment of the bankruptcy law.

NEWPORT, R. I., March 8—Newport during the coming summer, will be the centre, not only for the usual large number of exclusive summer residents, but will also be the gathering place for many of the country's aviators. Wilbur Wright, the Dayton, Ohio, aeroplanist, today made arrangements during a visit here for the establishment of an airship headquarters in Newport during the summer months.

Mr. Wright stated that he intends to bring about a dozen perfected machines here, many of which already have been sold to members of the summer colony. He proposes to prepare a large field as his aviation park. There he and his assistants will make test flights and instruct the new owners in the use of their machines.

COAL-- American Anthracite, Scotch Anthracite, Old Mines Sydney Reserve

Delivered in bulk or in bags. Prices Low.

R. P. & W. F. STARR, Ltd.

49 SMYTHE ST., 14 CHARLOTTE ST.

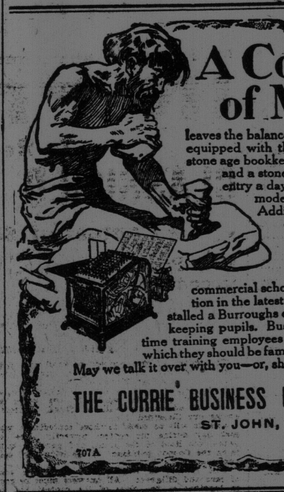

A Comparison of Methods

leaves the balance always on the side of the man equipped with the most modern methods. The stone age bookkeeper had a flat rock for a ledger, and a stone chisel for a pen. He made one entry a day, perhaps, if he was lucky. The modern bookkeeper has the Burroughs Adding and Listing Machine, and he can easily make entries at the rate of 80 a minute, and add them up in no time at all. It is one of the marvels of the day.

Do not think of attending any commercial school which cannot give you instruction in the latest business methods. We have installed a Burroughs especially for the use of our bookkeeping pupils. Business men do not want to spend time training employees in the use of office devices with which they should be familiar before applying for a position.

May we talk it over with you—or, should we send you our catalogue?

THE CURRIE BUSINESS UNIVERSITY, Limited,
ST. JOHN, N. B.

707A

AMUSEMENTS

"NICKEL" — Robert Browning's "PIPPA PASSES"

Cultured Film-Reading by **RAY HOPE** A Delicious Literary Treat

NEW BIOGRAPH HIT! Screamign Comedy "All on Account of the Milk."

GREAT SELIG PICTURE "The Industries of Southern California."

TRAVEL SCENES "MONUMENTAL CEMETERY IN GENOA, ITALY"

Stirring Patriotic Song "LONG LIVE THE KING," Harry Carson, Canadian baritone

ILLUSTRATED BALLAD "When Autumn Tints the Leaves," Ralph Bragg, American Tenor.

Orchestra and Realistic Effects

"STAR" "One Night--and Then"

"Foolshead's Big Day" | "The Yosemite Valley"

Big Melo Drama | "The Dwarf Detective" | French Story

"How Simms Butted In" { NEW SONSG MR. KLINE. } Bright Music

ORPHEUM **Mandy's a Hit!**

Have YOU seen MANDY HAWKINS ? ? ?
She's the Biggest Hit Ever

HOCKEY

CRESCENTS vs. ALL-ST. JOHN — Admission, 25c Reserve, 10c — Queen's Rink Friday, March 11th

WIRE SUMMONS DURANT, BILL POSTPONED A WEEK

Hostile Attitude Toward Refinery Proposition Causes Change in Plans.

The situation regarding the proposed sugar refinery has become so acute that his counsel has telegraphed to F. C. Durant asking him to come to St. John immediately to meet the Common Council.

This course has been deemed advisable on account of the hostile attitude towards the proposition which has developed among the aldermen on account of the methods adopted by Mr. Durant in getting his various concessions. Today is the last day for local bills to be presented to the legislature, and the present outlook is that if the bill to permit the transfer was placed before the house it would be opposed by the city's representatives and defeated.

On account of this outlook arrangements have been made to hold the bill over until next week in the hope that an amicable agreement may be reached in the meantime. Mr. Durant has been telegraphed for and is expected by Friday or Saturday. On his arrival a special meeting of the Comomn Cuncil will be called to discuss the matter with the promoter.

If Mr. Durant can explain his views to the satisfaction of the council and assure them sufficiently of his good faith in the matter it is possible that the aldermen will withdraw their objections. There is a determined opposition, however, to allowing the agreement to go through in its present shape and the council refuses to consider itself bound by the resolution passed favoring the transfer.

The refinery is wanted here and the Common Council is anxious to secure the new industry if possible, but until they can get the agreement straightened out the matter is liable to remain at a standstill.

A copy of the plans showing the transfers arranged with the I. C. R. was supposed to have been mailed from Ottawa on Saturday, but had not arrived here yesterday.

DR. A. W. CHASE'S CATARRH POWDER 25c. is sent direct to the diseased parts by the Improved Blower. Heals the ulcers, clears the air passages, stops droppings in the throat and permanently cures Catarrh and Hay Fever. 25c. blower free. Accept no substitutes. All dealers or Edmanson, Bates & Co., Toronto.

STRIKE BREAKERS OPEN FIRE WOUNDING SIX

Sensational Incident Closes Eventful Day at Philadelphia—20,000 Hosiery Workers on the Streets.

PHILADELPHIA, March 9—Discharging their revolvers into the crowds on the streets of the city, strike breakers wounded six persons, including a little girl here yesterday. After an uneventful day the firing was resumed last evening. Becoming infuriated, the strike breakers discharged their revolvers into the crowd. This action followed an injury received by one of the motormen on the cars.

Helen May, 14 years old, was struck in the leg by a bullet. John Maloney, 18 years old, and Michael Osborn, 24, were also shot in the legs, and Frank Bromily, 23, received a bullet in his foot. These wounded were removed to the Frankford Hospital. Two other injured were taken to their homes.

Leading manufacturers of hosiery at a meeting yesterday decided to close their plants, employing about 20,000 workers.

STOPS FALLING HAIR

Ayer's Hair Vigor is composed of sulphur, glycerin, quinin, sodium chlorid, capsicum, sage, alcohol, water, perfume. Ask your doctor about this. Follow his advice. Promptly checks falling hair. Completely destroys dandruff. An elegant dressing.

Does not Color the Hair

J. C. AYER COMPANY, Lowell, Mass.

LONESOME, HE'D WED DESERTED GIRL IN PITY

Reads of Night of Chester Woman in Stray Clipping—He Writes to Judge.

CHESTER, Pa., March 8—Back in August of 1906, Fannie Cappel, an attractive young woman, appeared before Magistrate Stockman in City Hall, and had a warrant sworn out for the arrest of Alexander Pugh, alleging that Pugh had left her in want. There was nothing for the alderman to do but to send the young woman and her child to the poorhouse.

The magistrate had forgotten all about the case until today, when he received a letter from a man named Henry Van Horn, of New York city, asking the magistrate to look the young woman up so that he can marry her and provide the child with a home. Van Horn writes, that while riding along in a Lenox street subway car, the wind chanced to blow upon the floor a clipping from one of the local Chester papers reciting the misfortune to Miss Cappel.

"Out of curiosity I read the article," writes Van Horn, "and then my heart went out to this unfortunate creature, and, judge, please do what you can to find her and ask her to be my partner through life."

The man explains to the magistrate that about eighteen years ago, two days before he was to be married, his fiancee met with a tragic death, and since that time he has been lonely. He has no relatives here.

"I earn $21 a week," Van Horn writes, "and can give good reference that I am capable of taking care of the woman and child, if they can be found and she will accept me, for I can appreciate her position, and my heart goes out to her."

Magistrate Stockman will communicate with the poor authorities at once to see if the woman and her child are still there.

A FAST PASSAGE.

DIGBY, N. S., March 8. — From Brown's Banks to Digby, a distance of 139 miles, in the quick time of 12 hours is a feat accomplished by the schooner Albert J. Lutz, Capt. John Apt. The Lutz is one of the crack vessels of the Digby fishing fleet.

For two hours of the run up the bay the Lutz logged 14 knots. The entire run averaged 12 knots in a heavy southeast gale, the vessel carrying every stitch of canvas. The Lutz sails for 50,000 pounds fresh fish.

TRURO DESPATCHER GETS MOST VOTES

I. R. C. Employes Elect Members for Provident Fund Board.

The interesting election for representatives from among the employes of the Intercolonial on the board of the Provident Fund maintained by the government was concluded yesterday with the counting of the votes at Moncton. Of the two members elected, one is a new man, and one an old, but the new man has a lead over the second of over 400 votes.

Hutchinson, train despatcher at Truro, lead the poll with 1956 votes; Milledge Thompson, of Moncton, conductor, was second with 1,501. Nairn, who aroused a great deal of opposition through his failure to support the demands of the men when on delegation work last year, was not returned, although he polled the third largest vote.

The work of voting has occupied over a month, commencing on February 1st. During that time a special polling car in charge of John B. MacLaren, has travelled all over the system. Almost every man in the road's employ voted, the total number polled being 7,826. The votes were counted in Moncton yesterday by a committee composed of Wm. Crockett, Moncton; S. C. Charters, Pt. du Chene; Thomas Sands of Moncton; J. W. Hamilton, Moncton; J. T. Henessy, Truro, and L. R. Ross, St. John.

Following is the proportion in which the six candidates were supported:

Hutchinson	1,956
Thompson	1,501
Nairn	1,462
Fraser	1,370
Begin	1,116
Cochrane	861

HARRY REID KNOWS

Chas. R. Wasson, 100 King St., and 24 Dock St., the druggist, does not guarantee Parisian Sage to grow hair on every bald head, but if there is any life left in the roots of your hair, Parisian Sage will stimulate the hair bulbs and cause your hair to grow again. Here is one case. "I am now using the second bottle of your Parisian Sage, and can notice a new crop of hair appearing. I am glad to say it is a darker color than my hair was before I became bald." Harry Reid, 10 Manhattan St., Rochester, N. Y.

Don't wait till you're bald before using Parisian Sage, use it now. Kill the dandruff germ and prevent baldness. Chas. R. Wasson, the druggist, sells Parisian Sage at 50 cents a large bottle, and he guarantees it to cure dandruff, stop falling hair, and cure all diseases of the scalp, or money back. Parisian Sage is a delightfully invigorating hair dressing; it makes the hair soft, fluffy and beautiful.

EVERYTHING NEW AT STAR.

The Star has another strong bill for tonight and tomorrow. There will be a brand new Biograph picture in the social comedy-drama, "One Night And Then—" This is replete in stirring situations and the scenic embellishments are truly magnificent. As an offset to this dramatic number there will be a screaming comedy entitled "Foolshead Has A Day Off," in which that funniest of comedians who used to be with the Freres is the chief fun-maker. Then there will be a grand scenic picture in A Trip Through The Famous Yosemite Valley," allowed to be the grandest works of Nature in United States. The farce of the bill is to be "How Simms Got In Wrong," a howl of merriment from start to finish. Mr. Kline will sing and there will be good music.

HALIFAX TEAM TAKES TROPHY

HALIFAX, March 9.—By defeating North Sydney Victorias four to three in the Arena tonight the Crescents won the hockey championship of Nova Scotia. The game was one of the best of the season.

DR. GORDON TO RESIGN.

KINGSTON, March 8.—A report is current that Rev. Dr. Gordon, principal of Queen's, is shortly to resign. It is announced that George T. Chown, registrar, has withdrawn his resignation at the urgent request of the Senate.

Manager Gerbell, of the Seamen's Institute, received a donation yesterday all the way from British Columbia, in the shape of a check for $10, from President Langlois, of the B. C. Permanent Loan Association. There will be a concert in the institute rooms tonight, when talent from the steamships Empress of Britain and the Hesperian will provide a programme.

WILMINGTON—Arrived March 8th, S. S. Eretria, Purdy, from Norfolk for Norfolk, La Plata and Europe.

The "Cambra" for Comfort . . .

FAMOUS CASTLE BRAND

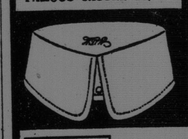

3 for 50 Cents

Berlin, Ont. At 2 for 25c. you can buy this shape in Elk Brand named "DAKOTA." 106

GAS, INDIGESTION AND HEARTBURN GO

Out-of-order Stomachs Feel Fine Five Minutes After Taking Diapepsin

PERFECTLY HARMLESS

The question as to how long you are going to continue a sufferer from Indigestion, Dyspepsia or out-of-order stomach is merely a matter of how soon you begin taking Diapepsin.

If your stomach is lacking in digestive power, why not help the stomach to do its work, not with drastic drugs, but a re-enforcement of digestive agents, such as are naturally at work in the stomach.

People with weak stomachs should take a little Diapepsin occasionally, and there will be no more Indigestion, no feeling like a lump of lead in the stomach, no heartburn, Sour risings, Gas on Stomach or Belching of undigested food, Headaches, Dizziness or Sick Stomach, and besides, what you eat will not ferment and poison your breath with nauseous odors. All these symptoms resulting from a sour, out-of-order stomach and dyspepsia are generally relieved five minutes after taking a little Diapepsin.

Go to your druggist and get a 50-cent case of Pape's Diapepsin now, and you will always go to the table with a hearty appetite, and what you eat will taste good, because your stomach and intestines will be clean and fresh, and you will know there are not going to be any more bad nights and miserable days for you. They freshen you and make you feel like life is worth living.

GROCER FAILS AS RESULT OF THE BANK CRASH

ST. STEPHEN, N.B., March 8.—The bank situation remains unchanged from yesterday. Nothing can be learned from either bunch of officials, the past or the present, and Manager Kessen stated to-night that it would be some weeks before any public announcement would be made. One failure is reported directly due to the bank failure. C. C. Whitlock, brother of Cashier Whitlock, who has done a grocery business in Calais for some years, and who did business with the St. Stephen's Bank assigned to-day, with liabilities of $45,000 and assets stated at $10,000. It is feared that this failure is the first of several.

The front page of The Sun could be filled with rumors that are afloat, but of real facts not one has developed during the day.

POINTED CRITICISMS OF FINANCIAL BUDGET

Debate Continued by McLeod, Burchill and Legere—New Bills Introduced

FREDERICTON, N. B., March 9—The Legislature yesterday continued the debate on the budget. Several new bills and petitions were introduced.

Hon. Mr. McLeod in resuming the debate, said Mr. Robinson should not compare the provincial secretary's budget with his remarks when he was in opposition. He thought every transaction was clear. He discussed the financial policy of the administration, defending their actions in detail. The Government had spent its increased revenue honestly. The increased expenditure of $164,710 had brought good results.

Mr. Burchill congratulated the government on the improved style of the auditor general's report. However, there was one error in the budget. The public works report showed an expenditure of $51,777, while the auditor general's report showed a different figure. He was sure the province had not achieved any good results from the $2,909 expended for the Central Railway commission.

After Mr. Legere had spoken, Mr. Jones moved the adjournment of the debate.

COLDS CAUSE HEADACHE

LAXATIVE BROMO Quinine, the world wide Cold and Grip remedy removes cause. Call for full name. Look for signature E. W. GROVE. 25c.

The Nickel's new bill tonight will include a Biograph comedy of the very funniest character. This is entitled "All On Account of the Milk," and is one of the finest things ever shown in St. John. Miss Hope in new lecture and everything else new.

The family of Mrs. Isabella Short wish to thank their many friends for their kindness during their recent sad bereavement. Especially the doctors and nurses of the General Public Hospital for their kindness to their mother.

VASELINE IN TUBES

Vaseline Camphor Ice Heals chapped hands, cracked lips and skin.

White Vaseline Invaluable internally for coughs, colds, sore throat, croup.

Capsicum Vaseline Better than mustard plasters; does not blister.

Borated Vaseline A valuable remedy for catarrh.

Mentholated Vaseline Allays neuralgic pains, nervous headache; cold in head.

Camphorated Vaseline Eight per cent. gum camphor; for rheumatism, gout, etc.

Carbolated Vaseline Best antiseptic dressing known.

Vaseline Oxide of Zinc Quickly heals eruptions, sores and wounds.

Pure Vaseline Known world wide as the best and safest family remedy.

OUR FREE VASELINE BOOK

tells the special merits of each Vaseline preparation and gives directions for its proper use. Send us your name with street address, mentioning this paper, and we will mail you a copy, postage prepaid.

CHESEBROUGH MFG. CO. (Cons'd), 379 Craig St. West, Montreal