MC 2035 POOR DOCUMENT

The delicious juice of crushed green mint leaves is as fine in effects as it's fine in flavor.

It's "the beneficial confection"—beneficial to teeth—breath—digestion—nerves and appetite!

It's a visit to the country in a minute.

Look for the Spear — MADE IN TORONTO, CANADA Your dealer should sell it — The Flavor Lasts 10¢

Wm. Wrigley, Jr. Co., Ltd., 7 Scott St., Toronto, Ontario

SHIPPING

ALMANAC FOR ST. JOHN, MAY 25.

	A.M.		P.M.
Sun Rises	4.50	Sun Sets	7.51
High Tide	9.01	Low Tide	3.08

The time used is Atlantic standard.

PORT OF ST. JOHN,

Arrived Yesterday.

Stmr Cape Breton, 1,100, McDonald, from Louisburg, R P & W F Starr, coal, and cld.

CANADIAN PORTS.

Quebec, May 22, 2.35 a m—Ard, stmr Lake Manitoba (Br), from Liverpool.

Ard 22nd—Stmrs Montreal (Br), from London; Welshman (Br), from Bristol; Hesperian (Br), from Glasgow; Sygna (Nor), from Sydney (C B).

Steamed 22nd—Stmr Bellona (Br), for Newcastle (E).

BRITISH PORTS.

Liverpool, May 24—Ard, stmrs Campania, from New York; Lake Champlain, from Montreal; Manxman, from Montreal.

Manchester, May 24—Ard, stmr Briardene, from Halifax.

Glasgow, May 22—Ard, stmr Athenia (Br), McNeill, from Montreal.

Ard 20th—Stmrs Grampian (Br), Williams, from Montreal; 21st, California (Br), Blaikie, from New York via Moville; Parisian (Br), McDonald, from Boston.

Steamed 20th—Stmr Cassandra (Br), Mitchell, for Montreal.

Steamed 20th—Stmr Keemum (Br) Conradi, for Vancouver.

London, May 22—Ard, stmr Shenandoah, Trinick, from St John and Halifax.

FOREIGN PORTS.

New York, May 24—Ard, stmr St Paul, from Southampton.

Boston, May 24—Ard, stmr Franconia, from Liverpool.

New York, May 24—Ard, schrs St Bernard, from Five Islands (N S); Rhoda Holmes, from Windsor (N S); Bravo, from Ingram Docks (N S); Talmouth, from Halifax; Victoria, from Mahone Bay (N S); Nettie Shipman, from St John; Annie F Conlon, from St John; Almeda Wiley, from St John; Seth W Smith, Maggie Todd, from Calais; Rebecca G Moulton, from St John.

New York, May 24—Sld, schr Abbie & Eva Hooper, for Fredericton (N B).

Vineyard Haven, May 22—Sld, schr Crescent (Br), from Maitland (N S) for Hartford.

Boston, May 22—Cld, schr Lizzie Maud, for Charlottetown; Princess (Br), Barton.

State of Ohio, City of Toledo, Lucas County. } ss.

Frank J. Cheney makes oath that he is senior partner of the firm of F. J. Cheney & Co., doing business in the city of Toledo, county and State aforesaid, and that said firm will pay the sum of ONE HUNDRED DOLLARS for each and every case of Catarrh that cannot be cured by the use of Hall's Catarrh Cure.

FRANK J. CHENEY.

Sworn to before me and subscribed in my presence, this 6th day of December, A.D. 1886.

(Seal). A. W. GLEASON, Notary Public.

Hall's Catarrh Cure is taken internally, and acts directly on the blood and mucous surfaces of the system. Send for testimonials free.

F. J. CHENEY & CO., Toledo, O.

Sold by all Druggists, 75c.

Take Hall's Family Pills for constipation

SPAR COVE ROAD FIRES

To the Editor of Times:

Will you kindly spare me a small space in the columns of your valuable paper on a matter that is causing considerable anxiety among the residents of Spar Cove Road, in Stanley ward, a great many of whom are property owners, and carry an insurance on their property. Now, Mr. Editor, the trouble is this, that since the Stetson & Cutler mill has started operations this year one or two fires have occurred, one of a very serious nature, owing, presumably to sparks from the chimney of the Stetson & Cutler mill, and consequently, sir, a number of residents of Stanley ward, whose fire policies have nearly run out, cannot get them renewed because of this chimney trouble. I have been a resident of Stanley ward for nearly a year, and the people who live in that district are a hard-working and industrious class, and a credit to the community, and I am sure, Mr. Editor, you will agree, that it is hardly fair that these poor people should run the risk of being burnt out without some protection, while a spark catcher would settle the whole thing and put the minds of those residing in the fire zone at rest.

Thanking you, I remain, sir,

Yours truly,

R. J. MEAR.

St. John, May 23.

THE FIRST STRAW HAT.

O lemon-colored lid, you burst upon our gaze;
Eloquent of red-hot days now close at hand;
When Greenland's icy mount inspires our lays—
The real thing smacks of Afric's coral strand—
The sight of thee dost conjure up a dream
Of ice cream cones and hired men gay at bat.
But from that trance we wake up with a scream—
We'll work and sweat in thee, O gay straw hat,
Alas! for in the hurry of this mortal life,
If one would not be numbered with the dead,
He needs must mix up with the world's mad strife,
So, though we fain would dream of hammocks cool,
And open cars while cooling breezes blow,
Mankind must work, unless he's born a fool,
The while he sweats and longs for winter's snow.

HOW TO SUCCEED

During the last few years, conditions in all lines of business, even professional life, have changed so completely that every man is waking up to the fact that in order to win success he must specialize and learn to do some one thing and do it well.

So it is with any article that is sold to the people. It must have genuine merit or no amount of advertising will maintain the demand for the article.

For many years we have watched with much interest the remarkable record maintained by Dr. Kilmer's Swamp-Root, the great Kidney, Liver and Bladder Remedy. From the very beginning the proprietors had so much confidence in it that they invited everyone to test it, free of cost, before purchasing.

It is a physician's prescription.

They have on file thousands of letters received from former sufferers who are now enjoying good health as a result of its use.

However, if you wish first to try a sample bottle, address Dr. Kilmer & Co., Binghampton, N. Y., and mention this paper. They will gladly forward you a sample bottle by mail, absolutely free.

Regular sizes for sale at all druggists—50c. and $1.25.

The Evening Chit-Chat

By RUTH CAMERON

"WE WERE reading aloud one afternoon in the little bride's new home. The word "recrudescent" occurred in the text. Everybody hazarded a guess, but nobody knew exactly what it meant. "Let's not go on without looking it up," someone suggested, "Where's the dictionary, Ann."

The little bride blushed and then laughed.

"It isn't anywhere," she said. "I haven't one. I wanted one so badly that I was going to get one out of the housekeeping money last week—I thought I was going to have such a splendid surplus, but you know how it always is, a horrid gas bill came in at the last moment and ate it up, so I couldn't. I suppose I'm awfully ungrateful, but I really do wish I'd had a few less pieces of cut glass for wedding presents and had had a good dictionary."

Let me see, wasn't it just last week that somebody wrote to ask me to suggest a wedding present that would be really useful and desirable, and enough different not to be duplicated a dozen times?

Perhaps a bride-to-be might be a bit surprised when she unwrapped a ponderous tome instead of a bit of bric-a-brac, but it's ten to one her surprise would all have turned to gratitude for your common sense, before a year had passed.

* * * *

Here is a suggestion for the person who does not sleep well well in the hot weather. It was sent in by a doctor reader.

"Most people have a notion that if they take a bath in the morning it must be cold, and many people who do not have any too much vitality shrink from that. Now a quick warm bath, followed by a cold dash on the face and shoulders is very refreshing, especially if the sleep has not been so good as usual. In fact it almost takes the place of a night's sleep."

I am the more ready to pass on this suggestion in that I have already tried it two or three mornings when for one reason or another I awoke from my night's sleep unrefreshed, and have found it supplied me with the feeling of freshness and vigor that I lacked.

I am expecting to make steady use of it during the summer.

* * * *

"No, I can't come over tonight," said the little stenographer lady. "Of course I'd like to, but you see it's dad's and mother's anniversary, so we are going into town to dinner and the theatre. That's what we always do—have some kind of a grand 'toot.' Last year it was the circus. Both dad and mother are as crazy about the circus as any kids. You don't think it's going to rain, do you? I'd hate to have it. This is one of the biggest events of the year for us."

Doesn't the wedding anniversary "toot," when father and mother have as rollicking a good time as children, appeal to you as a mighty good thing for a family custom?

It does to me.

FOR CONSTIPATION

A Medicine That Does Not Cost Anything Unless it Cures

The active medicinal ingredient of Rexall Orderlies, which is odorless, tasteless and colorless, is a recently new discovery. Combined with other extremely valuable ingredients, forms a perfect bowel regulator, internal organ tonic and strengthener. Rexall Orderlies are eaten like candy and are popular for their agreeableness to the taste and gentleness of action. They do not cause griping or any disagreeable effect nor inconvenience.

Unlike other preparations for a like purpose, they do not create a habit, but instead they overcome the cause of habit acquired through the use of ordinary laxatives, cathartics and harsh physics, and permanently remove the cause of constipation or irregular bowel action.

I will refund your money without argument if they do not do as I say they will. Two sizes, 25c. and 10c. Sold only at my store—The Rexall Store. Chas. R. Wasson, 100 King street.

NORTH END FIRES.

Between 1 and 2 o'clock yesterday morning, while the steamer Sincennes was coming to her wharf, flames were noticed breaking from the deck house of the tug James Holly. The firemen were on hand quickly, and though the flames were prevented from spreading, the deck house was gutted. There were two other small fires, on Monday evening in a shed belonging to Stetson, Cutler & Co., and yesterday afternoon on the Elm street dump.

BE A BOOSTER

Do you know there's lots o' people,
Settin' 'round in every town,
Growlin' like a broody chicken,
Knockin' every good thing down?
Don't you be that kind o' cattle
'Cause they ain't no use on earth;
You just be a booster, booster,
Crow and boost for all your worth.
If your town needs boostin', boost 'er;
Don't hold back and wait to see
If some other feller's willin',
Sail right in, this country's free.
No one's got a mortgage on it
It's just yours as much as his;
If your town needs boostin', boost 'er
You get in the boostin' biz.
If things don't just seem to suit you.
An' the world seems kinder wrong
What's the matter with a boostin'
Just to help the thing along;
'Cause if things should stop a goin',
We'd be in a sorry plight.
You just keep that horn a blowin',
Boost 'er up with all your might.
If you see some feller tryin'
Hard to make some project go,
You can boost it up a trifle,
That's you're cue to let him know
That your not a goin' to knock it
Just because it ain't your show,
But you're goin' to boost a little,
'Cause he's for the best this out.

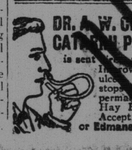

DR. A. W. CHASE'S CATARRH POWDER 25c. is sent direct to diseased part by the Patent Improved Blower. Heals the ulcers, clears the nasal passages, stops droppings in the throat and permanently cures Catarrh and Hay Fever. 25c. and blower free. Accept no substitutes. All dealers or Edmanson, Bates & Co., Toronto.

WILL TOUR WITH BORDEN

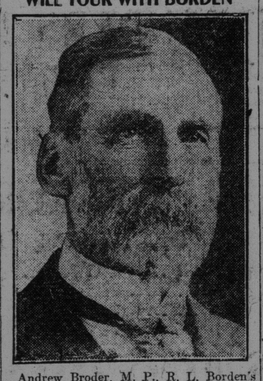

Andrew Broder, M. P., R. L. Borden's agricultural expert who will tour the west with the Conservative leader.

MORNING LOCALS

The friends of Mr. and Mrs. J. G. Lake will sympathize with them in the death of their infant son, Ralph, who passed away Tuesday.

E. J. Robertson, physical director for the Y. M. C. A., has resigned his position, his engagement to end in August. W. G. Kerr and P. J. Steele have been elected directors of the association.

C. M. Boswick has sold his Mecklenburg street property to the Lauristan Company, Ltd., Saskatchewan.

The county temperance federation met on Tuesday evening, at the residence of Robert H. Cother. Plans were outlined in connection with the work during the present season.

Conservatives of Simonds No. 2 have chosen the following delegates and substitutes to the coming Conservative convention: Delegates—Thomas B. Carson, William Cunningham, both of Gardiner's Creek, and Andrew R. Moore; substitutes—Robert J. Moore, of Black River; J. Hanley Beckwith, of Gardiner's Creek; Thomas B. Carson was elected chairman for the district, and Robert J. Moore, secretary.

At a meeting of the Lancaster Sewerage Board on Tuesday tenders for the construction of the sewer system were opened. Only three were received, and the tenderers, Tobias & George, Pollock & Nice, and Kane Brothers, were apparently under a misapprehension as to the character and extent of the work. The specifications called for two plans of sewer construction, one for the installation of septic tanks, and the other for a masonry conduit leading into the river near the falls. None of the tenderers quoted prices on the masonry work. The board decided to ask for new bids.

There was another escape from the chain gang on Tuesday, when Walter Axell made away when the men were working at Cradle Hill. He was serving a six months sentence.

Empire Day at the Winter street school was made the occasion of the opening of the new Assembly hall, one of the finest in the city. Addresses were delivered by Principal Nelson, Rev. E. B. Hooper, and Dr. H. S. Bridges.

The Baptist Foreign Mission Board held a quarterly meeting on Tuesday afternoon. The reports of the traveling evangelists were received, as well as that of the superintendent regarding the placing of students for the summer.

Rev. Dr. G. M. Campbell, of this city, will deliver his lecture on Scotland and Scotchmen in St. Stephen, under the auspices of the Presbyterian Guild, this evening.

The committee of the common council on the matter of Hydro electric power, will report to a special meeting of the council this evening.

BABY ECZEMA FOR THREE YEARS

Three Doctors and Scores of Treatments Failed—The Dreadful Itching Was Stopped and the Sores Healed by

DR. CHASE'S OINTMENT

Here is an illustration of the wonderful control which Dr. Chase's Ointment has over torturing, itching eczema. By its soothing influence it stops the itching, and it heals the sores as if by magic.

Mrs. Wm. Miller, St. Catharines, Ont., writes: "My daughter Mary, when six months old, contracted eczema, and for three years the disease baffled all treatment. Her case was one of the worst that had ever come under my notice, and she apparently suffered what no pen could ever describe. We had three different doctors attend her, also for no purpose whatever, and all kinds of baths, soaps and lotions were tried, with no results.

"Finally I decided to try Dr. Chase's Ointment, and to my surprise she immediately began to improve, and was completely cured of that long-standing disease. That was four years ago. We have lived at Cornwall, Ont., and not a symptom has shown itself since, the cure must be permanent. With a grateful heart I give the testimony to the great value of Dr. Chase's Ointment."

In scores of ways Dr. Chase's Ointment is useful in every home to allay skin irritations and heal and cure sores, wounds and ulcers. 60 cents a box, at all dealers, or Edmanson, Bates & Co., Limited, Toronto.

SPECIAL VALUES IN SHIRTS!

Tooke Bros. Shirts, regular $1.00, 1.25, 1.50

For 89c

CORBET'S

196 Union Street

Good Things In House Furnishings

CAN NOW BE SEEN AT THE SHOW ROOMS OF

S. L. MARCUS & CO., 166 UNION ST.

"Our easy payment plan" has proven an agreeable and pleasant surprise, while our prices challenge competition.

We are ready to furnish your whole house, or a single room at the shortest notice. A matchless range of Furniture to select from.

Lace Curtains in profusion, also Ladies' and Gent's Clothing.

"A rare snap" A Five-Piece Parlor Suite, richly upholstered in silk, mahogany frame. Note the price $29.50

Our one and only address

S. L. MARCUS & CO.

The Ideal Home Furnishers. 166 Union Street

BRYAN COMMENDS THE ANNUITIES SYSTEM OF CANADA'S GOVERNMENT

A prophet is without honor in his own country. As with prophets, so it is with the natural advantages which a country enjoys, and those acquired advantages which are obtained under its laws and customs—it often needs the eye of the outsider to discover the striking benefits of some institutions with which the people are blessed.

The earnest tribute paid to the Canadian Government Annuities system by William Jennings Bryan during his address to the citizens of Galt, Ont., on Friday last, should do much to determine the question for those who have not yet taken advantage of the system, the opinion coming, as it does, from one who has made the social problem a life study.

He is reported to have said: "I have been trying for years to figure out a similar scheme for the benefit of the citizens of the United States, and I cannot understand why every civilized country does not follow the lead of Canada and encourage the people to put something by for the day when they will be too old to work. This is true co-operative government," he added.

"While other countries have established pension schemes, which are but extensions of poor law relief, the result of which is to pauperize, and not to stimulate thrift, the Canadian government has, by its annuities act, inaugurated a scheme whereby thrift is promoted, and the people are provided with facilities which will enable them to help themselves, and at the same time preserve their self-respect and dignity.

Full information may be obtained by addressing the Superintendent of Canadian Government Annuities, Ottawa, to whom all letters go free of postage.

OBITUARY

Herbert D. Parsons

Herbert D. Parsons, aged 22, passed away yesterday at the residence of his step-father, Daniel Myett, 121 St. Patrick street, after a week's illness from inflammation of the lung. He is survived by his mother, one brother, Samuel Parsons, of this city, and one sister, Mrs. William Butler, of Halifax. The funeral will take place this afternoon at 2.30 o'clock.

John J. Callaghan

The many friends of John J. Callaghan, son of Mr. and Mrs. John Callahan, 12 Brussels street, will regret to hear of his death, which occurred Tuesday after an illness of nearly a year from stomach trouble. He was employed in the car department of the I. C. R., and was popular among his comrades on the railway. He was a member of the Clippers Athletic Club and a brother of Leo Callaghan, the well known local baseball player. He is survived by his father and mother, two brothers and two sisters. The brothers are Leo and James, and the sisters, the Misses Gertie and Ethel, all of whom are at home. The funeral will take place tomorrow afternoon at 2.30. It is only a little more than a year ago that Mr. and Mrs. Callahan were called on to mourn the death of another son.

Miss Beatrice Tompkins

Miss Beatrice Tompkins, daughter of W. S. Tompkins, of Meductic, died at her home there, on Monday. She had been operated on for ruptured blood vessel, and, though the operation was entirely successful, complications set in. She was but twenty years of age.

MORNING NEWS OVER THE WIRES

At a meeting of the Protestant ministers of St. Stephen and Milltown, on Thursday, a resolution was passed dealing with the ne temere decree. Copies were ordered to be sent to the secretary of state, the provincial secretary, and to the newspapers.

A Queenstown despatch says that the Cunard liner Ivernia, carrying 773 passengers from Boston, struck in a dense fog, yesterday, at Daunt Rock, and is now in a sinking condition in Kinloch channel, with her bow stove in.

Capt. W. E. Forbes, of Richibucto, has given up the idea of going to England with the Bisley team, owing to pressure of business.

Though no official announcement has been made, it is understood that a settlement has been arrived at in the Springhill strike. The basis differs little from that of the board of conciliation of two years ago. An official announcement will be made in a few days.

The contract for $100,000 addition to the Intercolonial head office at Moncton has been awarded to the Rhodes Curry Company, of Amherst. The addition will practically double the office accommodation.

"BY THEIR FRUITS."
Sacred Heart Review

She—"They'll say that an apple a day will keep the doctor away."

He—"Why stop there?"

The rotary side of Hilyard's mill, starting work today, the entire plant is now in operation, the gang side having started on the 13th. It is thought that there are logs enough to work the mill all season.

Special Sale

in Children's Coats and Dresses For Friday and Saturday Don't Miss it.

A Handsome Coat for the young ones, in White Cashmere or Pique. Nicely trimmed 65c. to $1.75.

Great assortment in Children's White Lawn dresses handsomely trimmed with Embroidery or Lace to fit from 3 months to 6 years. Price 48c. to $1.28.

A nice lot of Girls Dresses in all colors, to fit from 5 to 14 years. 75c. to $1.48.

N. J. LAHOOD

282 Brussel Street

Corner Hanover

There Is No Other Place in Town That You Can Get as Much for Your Money as at

WILCOX'S

Any dealer who tries to convince you to the contrary is not giving you a square deal. Call and see for yourself

Ladies' and Gents' Costumes and Ready Made Clothing, Millinery and Dry Goods of All Kinds.

Dock Street — WILCOX'S — Market Square