THE WESTERN CANNERIES, Limited

CONTINUED FROM PAGE 8.

WESTERN SHAREHOLDERS (Continued)

JOHN McGOWAN, Winnipeg.
JAMES B. MACKENZIE, Commercial Traveller, Edmonton, Alta.
WILLIAM McBRADY, Barrister, Port Arthur, Ont.
C. E. H. JORDAN, Merchant, Neepawa, Man.
WILLIAM HERBERT DONNELLY, Commissioner, Calgary, Alta.
ANDREW McNEISH, Contractor, Winnipeg.
J. A. S. SMITH, Contractor, Winnipeg.
JAMES A. C. KELMAN, C.P.R. Telegraphs, Morris, Man.
WALTER L. BELYEA, Sec.-Treas., Great West Wire Fence Co., Winnipeg.
JAMES GOULDEN, Merchant, Winnipeg.
C. EUGENE COKE, Physician, Beausejour, Man.
JAMES P. MILLER, Winnipeg.
J. H. WINTERINGHAM, Farmer, Oxbow, Sask.
E. A. CRERAR, Manager Farmers' Elevator Co., Russell, Man.
WARREN H. LANG, Physician, Taber, Alta.
R. E. MARGESSON, Rancher, Seven Persons, Alta.
ALEX. EWAN MOORE, Life Insurance Company, Raymond, Alta.
WILLIAM MOCK, General Foreman, Bell Telephone Co., Winnipeg.
W. J. H. TRAYNOR, ESQ., Davidson, Sask.
GEORGE BATES, R.N.W.M. Police, Regina, Sask.
I. WILLOUGHBY, Neepawa, Man.
P. MUNSIE, Government Schools, Bolton, Ont.
REV. WILLIAM DEWAR, Clergyman, Gainsboro', Sask.
HERBERT S. SHARPE, Physician, Gainsboro', Sask.
CHAS. FREDERICK EAGLES, Physician, Brandon, Man.
E. M. WYE, Brantford, Ont.
ERNEST W. BROWNE, H.M.S. Customs, Winnipeg.
VICTOR DUBORD, Winnipeg.
J. J. BIEDFELL, Real Estate Broker, Winnipeg.
GEO. S. McKENZIE, Engineer, Winnipeg.
ALBERT C. JOHNSON, Retired Rancher, Winnipeg.
RUPERT McD. WATSON, Representative Cartridge Co., Winnipeg.
E. A. WALLEY, General Merchant, Birtle, Man.
WILLIAM S. BRAGG, Banker, Carberry, Man.
S. W. HEWETSON, Physician, Pincher Creek, Alta.
JAMES R. MICHIE, Farmer, Sidney Postoffice, Man.
HARRY G. MORISON, Manager Merchants' Bank, Macgregor, Man.
SYDNEY SWINFORD, Department Indian Affairs, Ottawa, Ont.
ROBERT A. NELLES, Barrister and Solicitor, Rapid City, Manitoba.
CHRISTOPHER R. BOOTH, Engineer, Winnipeg.
FREDK. E. HOLLOWAY, Accountant, West Selkirk.
WM. E. ANDERSON, Druggist and Optician, Gainsboro', Sask.
FRANCIS C. NICKERSON, Bank Manager, Sintaluta, Sask.
ALFRED WHITE, Accountant, Toronto, Ont.
WILLIAM CATTENDISE, Farmer, Carberry, Man.
WILLIAM FLOYD, Merchant, Port Frances, Ont.
T. J. LAWLOR, Merchant, Killarney, Man.
HENRY S. LEMON, Solicitor, Morden, Man.
CHAS. E. HARVEY, Merchant, Killarney, Man.
ROBERT T. HEWITT, Canadian Pacific Railway Co., Morden, Man.
W. J. CARSON, Druggist, Killarney, Man.
ALFRED P. VAN SOMEREN, Banker, Morden, Man.
JAMES M. WYE, Agent, Morris, Man.
FINLAY MACKENZIE, Merchant, Morris, Man.
ALPIN CHISHOLM, Merchant, Morris, Man.
JOHN HULME, Winnipeg Electric Railway Co., Winnipeg.
WM. ALLAN FORDE, Canadian Northern Railway Co., Morris, Man.
MENZIE McTAVISH, Insurance Manager, Plum Coulee, Manitoba.
A. S. McFARLANE, Civil Engineer, Kenora, Ont.
W. F. HELMER, Merchant, Burlington, Iowa.
WILLIAM HOWARD, Farmer, Miniota, Man.
WILFRID J. SWAISLAND, Bank Manager, Cupar, Sask.
JAMES A. C. KELLMAN, Assistant Agent, Canadian Northern Railway Company, Morris, Man.
FREDERICK FANSTONE, Accountant, Winnipeg.
SAMUEL A. McFETRIDGE, Canadian Pacific Railway Co., Souris, Man.
ANDREW MILLS, Canadian Pacific Railway Co., Oxbow, Sask.
GEORGE SEALE, Farmer, Birtle, Man.
THOMAS B. KINGSFORD, Carman, Man.
A. P. MILLER, Vermilion, Ont.
W. B. MUIRHEAD, Portage la Prairie.
E. F. MILLAR, Brandon, Man.
WESLEY A. PETERS, Architect, Winnipeg.
A. G. HOPKINS, Editor, Winnipeg.
N. H. REACH, Regina, Sask.
JAS. STUART, Stuart Electric Co., Ltd., Winnipeg.
M. G. JOHNSON, Winnipeg.
JAMES F. NORTON, Agent, Winnipeg.
JOHN A. MESSERVY, Merchant, Winnipeg.
ARTHUR L. SAINSBURY, Journalist, Winnipeg.
JAMES GIFFORD, Rancher, Winnipeg.
WILLIAM B. BRIDGMAN, Hotelkeeper, Rapid City, Man.
JOSIAH GATLEY, Farmer, Austin, Man.
HENRY H. JONES, Broker, Victoria, B.C.
JOSEPH McINTYRE, Printer and Publisher, Russell, Mna.
A. GRANT, Osler, Sask.
JAMES HOPPS, Farmer, Fleming, Sask.
WILLIAM J. Le CAPPELLAIN, Printer, Winnipeg.
ROBERT N. WILSON, Government Agency, Macleod, Alta.
THOMAS HARDMAN, Merchant, Gilolo Postoffice, Man.
JAMES H. CARSON, Banker, Pincher Creek, Alta.
A. G. MALCOLM, Birtle, Man.
S. P. LEET, K.C., Barrister, Montreal, Quebec.
JOHN R. VANT, Abernethy, Sask.
HARRY G. CUTTLE, Police Magistrate, Minnedosa, Man.
WILLIAM V. B. GOFF, Canadian Pacific Railway Co., Stony Mountain.
RICHARD E. DIBLEY, Printer, Winnipeg.
E. B. RANKIN, Ninga, Man.
ROBERT A. MACHAN, Canadian Pacific Railway Co., Souris, Man.
MARMADUKE T. L. LLOYD, Hotelkeeper, Dauphin, Man.
A. STEPHENSON, Rancher, Paynton, Sask.
WM A. COLLINS, Wholesale Lumber Merchant, Toronto.
GARNET COOMBS, Hudson's Bay Company, Ltd., Prince Albert, Sask.
GEORGE T. TURLEY, Lawyer, Minnedosa, Man.
WILLIAM LINDSAY, sen., Farmer, Miniota, Man.
ARCHIBALD GOLETREE, Farmer, Portage la Prairie.
DONALD MACLEOD SUTHERLAND, Merchant, Boissevain, Manitoba.
EDWIN LAWSON, Merchant, Souris.
THE KINGDON PRINTING CO., Printers and Stationers, Winnipeg.
FRANK HILL, Rancher, Hartney, Man.
JOHN D. LANDERS, Canadian Pacific Railway Co., Winnipeg.
WILLIAM McSHANE, Loco. Fireman, Souris.
FRED. L. SCHAFFNER, Physician, Boissevain.
GEORGE S. PETTYPIECE, Merchant, Souris.
CHARLES REDPATH, Canadian Pacific Railway Co., Souris.
LIONEL P. BUNDLE, Merchant, Souris.
WILLIAM GEORGE LOCKHART, Printer, Winnipeg.
RICHARD A. TAUNTON, Engineer, Winnipeg.
GORDON W. TOVELL, Accountant, Winnipeg.
RICHARD HILLIER, Winnipeg.
A. H. CHIPMAN, Canadian Northern Railway Co., Winnipeg.
WILLIAM RANDALL, Printer, Winnipeg.
WILLIAM P. CALLAN, Gentleman, Strathcona, Alta.
DUNCAN MATHESON, Minister, Walhalla, N.D.
MRS. JEANIE STENHOUSE, Stony Mountain.
JAMES H. PARKER, General Merchant, Sandford, Man.
ROBT. F. SANDERSON, Hardware Merchant, Alix, Alta.
RUDOLPH C. BACH, Merchant, Winnipeg.
T. KARPPINEN, Farmer, New Finland, Sask.
JOHN O'BRIEN, Civil Service, Regina, Sask.
B. H. MALAHER, General Merchant, Marshall P.O., Sask.
C. E. BENNETT, Church of England Boarding School, Onion Lake, Sask.
E. W. B. PAGET, Agent, Revelstoke, B.C.
CHAS. E. ATKINSON, Farmer, Macean, N.S.
GEO. R. RAYMOND, Hotelkeeper, Vernon, B.C.
S. M. DICKINSON, Civil Service, Gleichen, Alta.
JAMES JONES, Farmer, Pheasant Forks, Sask.
JAMES YOUNG, Grocer, Nanaimo, B.C.
FREDK. S. WHITESIDE, Bookkeeper, Nanaimo, B.C.
HERBERT D. BROWN, Lumber Merchant, Saskatoon, Sask.
JAMES M. BROWN, Nanaimo, B.C.
FREDK. M. HILL, Merchant, Addingham P.O., Man.
M. MACKENZIE, Assiniboine Reserve, Sintaluta, Sask.
JAMES G. HARVEY, Barrister, Dauphin, Man.
THOMAS D. JONES, Free Miner, Nanaimo, B.C.
WILLIAM J. H. PALIN, Farmer, Allan Lea, Man.
R. S. PIGOTT, Farmer, Cammington Manor, Sask.
GEO. SENCHUBE, Cattle Rancher, Maple Creek, Sask.
HARRY TOZER, Winnipeg.
A. G. CARTER, General Accountant, Winnipeg.
A. ROBERTSON, Merchant, Carberry.
JAMES K. MILLAR, Farmer, Saltcoats.
GEORGE EDWARDS, Grain Grower, Hamiota.
S. I. ATKINSON, Druggist, Rainy River.
G. H. L. ARMSTRONG, Physician, Richards Landing.
ALEX. MURDOCH, Physician, Rainy River.
WILLIAM TUCKER, Jeweller, Regina.
O. ANDERSON, Clerk, Glenboro'.
JAMES LANG, Farmer, Winnipeg.
I. H. SALMON, Saddler, Winnipeg.
REV. THOMAS NEVILLE, Ministry, Selkirk.
L. J. COLES, Regina.
E. RICHARDS, Regina.
S. FRANK PETERS, Architect, Winnipeg.
ARTHUR J. SHARP, Carroll.
WILLIAM R. ASKEY, Cranbrook, B.C.
H. G. TRAVIS, Banker, Indian Head.
M. A. FITZGERALD, Land Holder, Desmond, Grenfell.
WILLIAM W. FITZGERALD, Civil Engineer, Desmond, Grenfell.
T. H. BROWN, Toronto, Ont.
D. D. DOYLE, Pork Packer, Winnipeg.
HUGH A. PATTERSON, Druggist, Neepawa.
JOHN WEYMSS, Barrister, Neepawa.
GEORGE KELCEY, King Edward Hotel, Neepawa.
JOHN S. POOLE, Physician, Neepawa.
J. H. DAVIDSON, Manufacturer, Neepawa.
J. E. V. HILLIER, Neepawa.
THOS. EGAN, Canadian Pacific Railway Co., Gladstone.
L. REMEY, Real Estate, Portage la Prairie.
FREDK. J. BOULTON, Bank Manager, Neepawa.
GEORGE A. GRIERSON, Barrister, Minnedosa.
E. O. DENISON, Barrister, Minnedosa.
E. B. FISHER, Barrister, Minnedosa.
DAN. HAMILTON, Rancher, Neepawa.
FRED. L. DAVIS, Barrister, Neepawa.
D. THURSTON, Law Clerk, Neepawa.
F. E. E. SIMPSON, Law Student, Carberry.
F. B. MILLAR, Merchant, Portage la Prairie.
WALTER MILLAR, Merchant, Portage la Prairie.
FRANK G. NICOL, Rancher, Crane Lake, Sask.
CLAUDE P. KLOMBIES, Merchant, Lashburn, Sask.
K. J. INGJALDSON, Gimli, Man.
RICHARD H. MASON, Physician, Saltcoats, Sask.
A. CROSSLEY, Printer, Minnedosa.
JOHN EMPEY, Rancher, Brandon.
JAMES CRAN, Bank Manager, Ashcroft, B.C.
WM. H. THOMSON, Bank Manager, Portage la Prairie.
A. SHARP, Assistant Postmaster, Broadview, Sask.
ANDREW L. BROWN, Postmaster, Broadview, Sask.
JAMES S. KAYE, Insurance, St. John, N.B.
E. S. BLAINE, Druggist, Saskatoon, Sask.
CHAS. F. TREMAINE, Barrister, Halifax, N.S.
ERNEST M. OLIVER, Farmer, Hillsboro', Sask.
JAMES SLEMMON, Farmer, Pasqua, Sask.
O. A. MUNSIE, Bolton, Ont.
FRED. J. RAGLIN, Carpenter, Ethelbert, Man.
FRANK HUMPHRYS, Farmer, Cannington Manor, Sask.
JOHN J. REID, Canadian Northern Railway Co., Sifton, Man.
JOHN F. COOPER, Farmer, Pierson, Man.
W. A. COOPER, Farmer, Pierson, Man.
ANDREW BISSETT, Farmer, Miniota, Man.
HENRY C. MOORE, Farmer, Cannington Manor.
J. F. HIGGINBOTHAM, Jeweller, Brandon, Man.
ADAM W. DE PENCIER, Clergyman, Brandon.
JAMES P. BRISBIN, Canadian Northern Railway Co., Brandon.
GEORGE A. MAYBEE, Merchant, Brandon.
J. H. DAIGNAULT, Civil Employee, Stony Mountain.
H. OLIVER, Carberry.
ROBERT J. CAMPBELL, Physician, Boissevain.
CHARLES McLEOD, Physician, Winnipeg.
ROBERT SMALL, Grocer, Mattawa, Ont.
JACOB CHAPPELL, Boyne Lake, Alta.
SAMUEL A. BARTLETT, Manufacturing Optician, Toronto, Ont.
GEORGE HUNT, Farmer, Bagot, Man.
HENRY FREESE, Arden, Man.
JOHN B. MILROSE, Rancher, Maple Creek, Sask.
SAMUEL G. CHATTERTON, Farmer, Lumsden, Sask.
JOHN R. MATHESON, Clergyman, Onion Lake, Sask.
C. G. DUNNING, Banker, Gladstone.
WILLIAM HUNTER, Bookkeeper, Gladstone.
PEARL DUNNING, Bookkeeper, Gladstone.
RICHARD DIAMOND, Clerk, Gladstone.
A. H. COLLINS, Clerk, Gladstone.
A. G. WILLIAMS, Merchant, Gladstone.
H. L. ROGERS, Bank Manager, Gladstone.
H. L. WALTON, Canadian Pacific Railway Co., Minnedosa.
MAIR & BURTON, Merchants, Minnedosa.
P. J. McDERMOTT, Merchant, Minnedosa.
JOHN McMILLAN, Merchant, Minnedosa.
ROBERT T. PURCHART, Druggist, Minnedosa.
JOSEPH BURGESS, Merchant, Minnedosa.
W. H. SPARLING, Hardware Merchant, Minnedosa.
A. C. WILLIAMS, Barrister, Portage la Prairie.
B. A. HUCKELL, Journalist, Carberry, Man.
CHAS. J. HURT, Agent, Carberry, Man.
JAS A. CLARE, Merchant, Neepawa, Man.
JOHN J. MILLARD, Farmer, Cache Bay, Ont.
A. B. BARRY, Civil Engineer, Toronto, Ont.
ROBERT J. NOBLE, Grain Merchant, Oxbow, Sask.
A. E. YOUNG, wife of S. S. Young, Toronto.
GEO. R. COLDWELL, Barrister, Brandon, Man.
J. C. CAMERON, Clergyman, Rounthwaite, Man.
ISAAC A. HUNT, Farmer, Ponoka, Alta.
THOS. B. WILLEY, Chemist, Saltcoats, Sask.
WM. J. HILL, Real Estate, Regina, Sask.
C. M. KYLE, Secretary to General Superintendent, Canadian Northern Railway Company, Winnipeg.
PETER ROBSON, Thornhill, Man.
JOSEPH PEVERELLE, General Merchant, Thornhill, Man.
M. BURT, Stony Mountain.
WILLIAM R. SPARLING, Physician, North Battleford, Sask.
WILLIAM GIBSON, Merchant, Winnipeg.
JOHN GEORGE ANDERSON, Clergyman, Dynevor, Man.
MAURICE A. HARLOW, Merchant, North Brookfield, N.S.
WILLIAM N. SHAFFT, Auctioneer, Ponoka, Alta.
ARTHUR F. WOLFE, Car Repairer, Medicine Hat.
WILLIAM L. BURNS, Clerk, Olds, Alta.
THOMAS E. MAHAFFY, Merchant, Paynton, Sask.
EBENEZER CUMMINGER, Farmer, Melvern Square, N.S.
WILLIAM G. MORTON, Machinist, Cranbrook, B.C.
GEORGE N. STEWART, Farmer, Deloraine, Man.
ROBERT F. MOFFATT, Machinist, Cranbrook, B.C.
JOHN JARDINE, Farmer, Manitou, Man.
FRANZ VON WURSTEMBERGER, Rancher, Lineham, Alta.
T. R. BRYANS, Toronto, Ont.
HAROLD HICKENGOTHAM, Rancher, Cranbrook, B.C.
G. GARVEY MEAGER, Dominion Express Co., Fort William.
ROBERT FERGUSON, Farmer, Hillburn, Sask.
I. MUNSIE, P.S. Teacher, Bolton, Ont.
HERBERT CROSSLEY, Canadian Pacific Railway Co., Medicine Hat.
W. R. SIMMONDS, Carpenter, Medicine Hat.
M. A. M. JEWELL, South Qu'Appelle.
H. H. M'NAUGHTON, Farmer, Fillmore, Sask.
ALFRED ELWICK, Warehouse Foreman, Winnipeg.
T. A. ANDERSON, Rancher, Poplar Park, Man.
WM. PARSONS, Farmer, Oak Lake, Man.
ROBERT DARRACH, County Court, Brandon.
S. E. SKINNER, Rancher, South Qu'Appelle.
ARCH. L. BROWN, Lumber Merchant, Saskatoon, Sask.
NEIL M'LEOD, Contractor, Balmoral, Man.
GEO. C. STEWART, Rancher, Maple Creek, Sask.
ISAAC F. HOWELL, Farmer, Boissevain.
JOHN H. INGRAM, Barrister, Brandon.
PHIL BRENTON, Supt. Agencies Federal Life Co., Winnipeg.
THOMAS BINNIE, Mining Man, Nelson, B.C.
HERBERT D. MERRICK, Rancher, Lineham, Alta.
WILLIAM H. BROWN, Farmer, Durban P.O., Man.
JOHN BIRNIE, Rancher, Castleavery, Man.
JOHN T. ARTHUR, Brandon, Man.
C. B. FITZGERALD, Desmond, Grenfell.
C. CHRISTIANSON, Homesteader, Marshland, Man.
SPENCER PEARSE, Cattle Rancher, East End P.O., Sask.
H. C. HYER, Dauphin, Man.
JOHN A. CAMPBELL, Barrister, Dauphin, Man.

Additional Lists of Shareholders can be obtained from the Offices of the Company, Winnipeg.

SECRETARY-TREASURER

F. H. MALCOLM, Winnipeg.

Cheques and Drafts should be made payable to the Company's account at the TRADERS' BANK OF CANADA or the MERCHANTS' BANK OF CANADA, Winnipeg, Man., from whom prospectus and application forms may be obtained.

AUDITOR

D. A. PENDER, Chartered Accountant, Merchants' Bank Building, Winnipeg.

BARRISTERS AND SOLICITORS

Messrs. FERGUSON & RICHARDSON, Canada Life Block, Winnipeg.

EDITORIALS AND PRESS EXTRACTS.

Winnipeg Telegram, July 23rd, 1906. (Financial Column.)

THE WESTERN CANNERIES, LTD.

IMPORTANT ANNOUNCEMENT.

The organization of this Company cannot fail to have an important bearing upon our future prosperity, and, if carried out upon the lines indicated, can be compared only in importance and magnitude to the changes effected by the construction and opening for traffic of the Canadian Pacific Railroad.

The possibilities and changes the operations of this Company will probably effect in our economic conditions are indeed great, and hardly realizable by the majority of our readers.

To give a slight idea of the magnitude of the operations involved, it may be mentioned that one Chicago packing-house alone (and that by no means the largest) effected sales during the last year aggregating no less than two hundred millions of dollars, and the amount of money circulated amongst the ranching and farming community for the purchase of raw material is simply colossal.

The subject is so vast that we cannot do better than refer our readers to the prospectus itself, which is a very comprehensive and carefully-written document, containing much valuable statistical information, and should receive the careful consideration of all those who have the welfare of Western Canada at heart.

The Company appears to be organizing on the right lines, retaining the present and future control of this important matter in the hands of the Canadian shareholders.

We wish the Company every success, as it is unquestionably a move in the right direction.

Manitoba Free Press.

(Financial Column.)

THE WESTERN CANNERIES, LTD.

The Company in a formative condition has just made a very important announcement in the columns of The Free Press.

In so vast an expanse of country that is peculiarly well fitted for raising cattle it is somewhat surprising that packing-houses have not been started earlier. At various times they have been talked of, but no practical steps have ever been taken towards their establishment. This if all the more surprising in view of the obvious fact that the same business has created some of the largest individual fortunes in the United States. There is, or appears to be, no reason why the natural products of the luxuriant pastures of the west should not be turned to advantage to a greater extent than it hitherto has been, and this Company in course of organization offers an opportunity of so doing. It is a matter in which all Canadians are vitally interested, and the success or non-success of the proposal depends entirely on themselves. They have the raw material, and it remains to be seen whether they have the enterprise and the business ability to turn it into profit. The prospectus, which appears elsewhere in this issue, should be carefully studied.

Winnipeg Daily Tribune, July 23rd, 1906.

(Commercial Column.)

WESTERN CANNERIES, LIMITED.

The prospectus is a very comprehensive document, and contains the names of over 600 well-known westerners as subscribed shareholders. The Managing Director is Mr. F.

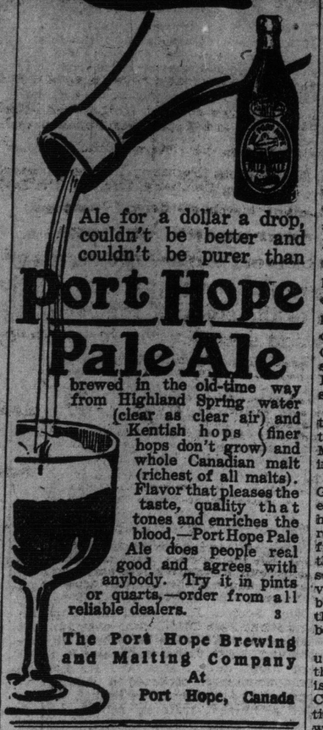

Good!

Ale for a dollar a drop, couldn't be better and couldn't be purer than

Port Hope Pale Ale

brewed in the old-time way from Highland Spring water (clear as clear air) and Kentish hops (finer hops don't grow) and whole Canadian malt (richest of all malts). Flavor that pleases the taste, quality that tones and enriches the blood,—Port Hope Pale Ale does people real good and agrees with anybody. Try it in pints or quarts,—order from all reliable dealers. 3

The Port Hope Brewing and Malting Company At Port Hope, Canada

BOLD ROBBER A SHOEMAKER.

Sixty Years Old, But a Pastmaster in Forgery.

Berlin, Oct. 26.—The pretended captain of Grenadiers of the Guard, who on Oct. 16 produced a forged order authorizing him to take command of a detachment of twelve men, whom he met on the streets in this city and proceeded to Coepenick, a small town near here, where he arrested the burgomaster and the treasurer and took possession of the cash, amounting to about $1000, turns out to have been a shoemaker of Tilsit, named William Voigt.

He was arrested here to-day at his lodging place.

Voigt, altho working at the trade of shoemaker, has committed a long series of felonies, principally robberies, by means of forged documents. He has served five terms in prison, finishing a 15 years' sentence in February, and is nearly 60 years old.

Girl Pleads Guilty to Manslaughter

New York, Oct. 26.—Dominica Chiavetti, the 19-year-old Italian girl, who in August last shot and killed Nicola Terrarri who she claimed had betrayed her under promise of marriage, to-day was sentenced to the State Reformatory for Women. She probably will be given her liberty within three years.

Her counsel to-day asked that her plea of not guilty be changed to guilty of manslaughter in the first degree, "as much in behalf of the unborn babe as for the future of its mother."

Charcoal Kills Bad Breath.

Bad Odor of Indigestion, Smoking, Drinking or Eating Can Be Instantly Stopped.

Sample Package Mailed Free.

Other people notice your bad breath where you would not notice it at all. It is nauseating to other people to stand before them, and, while you are talking, give them a whiff or two of your bad breath. It usually comes from food fermenting on your stomach. Sometimes you have it in the morning—that awful sour, bilious, bad breath. You can stop that at once by swallowing one or two Stuart Charcoal Lozenges, the most powerful gas and odor absorbers ever prepared.

Sometimes your meals will reveal themselves in your breath to those who talk with you. "You've had onions," or "You've been eating cabbage," and all of a sudden you belch in the face of your friend. Charcoal is a wonderful absorber of odors, as everyone knows. That is why Stuart's Charcoal Lozenges are so quick to stop all gases and odors of odorous foods, or gas from indigestion.

Don't use breath perfumes. They never conceal the odor, and never absorb the gas that causes the odor. Besides, the very fact of using them reveals the reason for their use. Stuart's Charcoal Lozenges, in the first place, stop for good all sour brash and belching of gas, and make your breath pure, fresh and sweet, just after you've eaten. Then, no one will turn his face away from you when you breathe or talk; your breath will be pure and fresh, and besides your food will taste so much better to you at your next meal. Just try it.

Charcoal does other wonderful things, too. It carries away from your stomach and intestines all the impurities there, massed together, and which causes the bad breath. Charcoal is a purifier as well as an absorber.

Charcoal is now by far the best, most easy and mild laxative known. A whole boxful will do no harm; in fact, the more you take, the better. Stuart's Charcoal Lozenges are made of pure willow charcoal, and mixed with just a faint flavor of honey to make them palatable for you, but not too sweet. You just chew them like candy. They are absolutely harmless.

Get a new, pure, sweet breath, freshen your stomach for your next meal, and keep the intestines in good working order. These two things are the secret of good health and long life. You can get all the charcoal necessary to do these wonderful but simple things by getting Stuart's Charcoal Lozenges. We want you to test these little wonder-workers yourself before you buy them. So send us your full name and address for a free sample of Stuart's Charcoal Lozenges. Then, after you have tried the sample, and been convinced, go to your druggist and get a 25c box of them. You'll feel better all over, more comfortable, and "cleaner" inside.

Send us your name and address today and we will at once send you by mail a sample package, free. Address F. A. Stuart Co., 50 Stuart Building, Marshall, Mich.

A BIG CORRUPTION FUND TO ROB HEARST OF WIN

Max Ihmsen Charges Postmaster General With Sinister Designs.

New York, Oct. 26.—Max F. Ihmsen, chairman of the executive committee of the Independence League, and manager of the campaign of W. R. Hearst, to-day made a statement in which he charged that the Republicans were attempting to raise an enormous corruption fund for the purpose of electing Mr. Hughes. He also declared that Postmaster-General Cortelyou had come to New York to show Chairman Woodruff of the State Republican committee how to raise such a fund.

"I believe that the election is won to-day," said Mr. Ihmsen, "and that the victory can only be taken from Mr. Hearst by the Republicans stealing it.

"We are reliably informed that George B. Cortelyou, postmaster-general of the United States, has been here to show Mr. Woodruff how to raise an enormous campaign fund from the corporations. They cannot this year appeal directly to the trusts, so they will seek aid from the individual officers of those corporations, but the people are so thoroly aroused this year that the election cannot be bought.

"Our organization and the voters up state will see to it this year that the tombstones don't vote. I am satisfied that we shall carry King's County, notwithstanding the opposition of Patrick Henry McCarren, which we consider a gilt-edged asset."

WAR CLOUDS IN MOROCCO.

France and Spain Preparing to Send Warships to Tangier.

Tangiers, Morocco, Oct. 26.—Owing to the disturbed state of the country the American Minister, Mr. Gummere, and Dr. Rosen, the German minister, are remaining at Fez. Some of the foreign diplomats are demanding the dismissal of Mohammed El Torres, the representative of the sultan here, on the ground that he is old, incapable and fanatical.

Paris, Oct. 26.—In view of the situation in Morocco the French government has decided to send a warship to Tangiers.

Madrid, Oct. 26.—In view of the alarming reports from Morocco the Spanish government has decided to hold several cruisers ready for despatch to the west coast, for the protection of Spanish subjects.

FRIENDS' MISSION WORK.

Unification Has Been Decided on by the Conference.

Richmond, Ind., Oct. 26.—A plan for the unification of its foreign mission work was adopted at the closing session of the American Friends' conference here to-day.

The plan will now go before the various yearly meetings in America, as it is optional with them to adopt it.

It contemplates abolishing the Friends' African Industrial Mission Board, the work of the board to be absorbed by the central body.

A NEW MAGAZINE—"WOMAN."

The Sixth of the Frank A. Munsey Company's Publications.

The Frank A. Munsey Company has, with the addition of its newest magazine "Woman," increased the total number of its monthly publications to six. The oldest one of the six is The Argosy, which is now nearly twenty-four years old. The others are Munsey's, The All-Story, The Scrap Book and The Railroad Man's Magazine. The total circulation of these six magazines is over 2,200,000 copies, and the amount of fiction issued by this one publishing house every thirty days is said to weigh over five tons.

"Woman" is a straight reading magazine, making up for its lack of illustrations by its wealth of stories, articles and departments. It was apparently built on the principle that a woman would rather read a good story than glance over a few pages of more or less interesting illustrations. The principle is undoubtedly a sound one, when the stories are as much worth reading as those in the November "Woman."

The first number indicates that Mr. Munsey has again accomplished a seeming impossibility in finding a new field for a new magazine. This is, however, as it should be, for since Mr. Munsey introduced the first 10-cent magazine, the publishing world has gotten more or less into the habit of waiting to see what he will do next. "Woman" is his latest answer and a very good one.

BABY'S GOOD DAYS.

One of baby's good days means that your child is thriving and well. Baby's Own Tablets brings all good days into your child's life, for they make little ones well, and keep them well. Mrs. Jos. Ferland, St. Tite des Caps, Que., says: "Since giving my little one Baby's Own Tablets she has been in splendid health, is growing plumper every day and has beautiful rosy cheeks." These tablets cure indigestion, colic, constipation, simple fevers, teething troubles, and all the minor ailments of little ones. They do not contain one particle of the poisonous opiates found in all soothing medicines and most liquid preparations. The Tablets can be given with absolute safety to the babe just born, as well as the child of advanced years. Sold by all medicine dealers or sent by mail at 25 cents a box by writing The Dr. Williams Medicine Co., Brockville, Ont.

THE LOCAL OPTION FIGHT.

The latest issue of The Pioneer reports that serious efforts are being made in about 90 municipalities in Ontario to obtain local option. The 60 per cent. of the vote requirement was felt to be considerable of a handicap at first, but on second thoughts, those in favor of this legislation have set to work notwithstanding the handicap. It may not be generally known, but local option is now in force in no less than 103 municipalities in Ontario, and according to The Pioneer the results are very gratifying.

YORK Sparkling Water ("SPARKS") is ideally pure spring water charged with purified carbonic gas. Its constant use as a beverage will surely give you a better digestion, a stronger stomach, and healthier blood. No water you ever drank is quite so refreshing, so zestful, so wholesome.

York Sparks quite lacks the salty taste common to imported charged waters; it does not change flavor in the slightest when mixed with spirits, but improves their taste while diluting their strength.

Order at a good place, in quarts, pints and splits. 102

Bottled At The Springs For Surety of Purity

CANADA'S HANDSOMEST NEWSPAPER

THE TORONTO SUNDAY WORLD

Bulletin Oct. 28:

FOOTBALL

The football season is upon us, and those of us who don't play the game are still living. Pictures next Sunday cover the Argo-Vic and Argo Junior-Trinity Thanksgiving Day games, and the game on the following Saturday, when the Tigers beat the Victorias 48 to 1. These are exceptionally good pictures of actual play—almost as good as moving pictures. Then there is a fine portrait group of the Tigers.

TORONTO HUNT SPORTS

The gymkhana at the Hunt Club on Saturday, Oct. 20, attracted the most exclusive of the Toronto smart set, and the sports were thoroly enjoyed. Two capital pictures—The Sunday World kind, you know—in next Sunday's issue.

BASKETBALL GIRLS

Champions in a contest between east and west at Armouries. The west winners.

CAPTAIN OF INDUSTRY

Portrait and sketch of W. G. Elliott, a prominent Brantford contractor, managing director of Ontario Cement Co., and who has been asked to be a candidate for mayor.

HYMEN IN HAMILTON

Wedding bells were rung in Hamilton on Oct. 17 for John Lennox, well-known in the shoe trade, and Miss Jean Hamilton Armstrong. Very excellent portraits.

TWO LACROSSE CLUBS

The Mimico Junior Stars and the Broadview Juniors have each a place in next Sunday's World.

Y. M. C. A. RUNNERS

Seventy-two boys faced the starter at the last Thanksgiving Day run of the Central Y.M.C.A. Two fine pictures. One shows the entire bunch of starters; the other a string of them on University-avenue. Good paper to keep as a souvenir.

THE TINIEST BANK

So far as we know the picture we will give in Sunday's issue is that of the smallest bank in Toronto. It's a branch of an exceptionally flourishing institution. Do you know it?

"GREENWOOD REST"

A picture that will interest Whitby Old Boys and Girls is of the Greenwood Homestead, from a photograph taken with Mr. Hamar Greenwood, M.P., and a party on the porch steps.

DOMESTIC SCIENCE

Scene in the splendidly equipped domestic science classroom at the Normal School.

Pictures For Everybody

WELL WORTH READING | "A COMMERCIAL STRATAGEM" How a Squeezed-Out Director Squeezed the Other Fellows

GET THE SUNDAY WORLD HABIT

You Won't Regret It

PROMINENT DOCTOR'S DEATH.

Utica, N.Y., Oct. 26.—Dr. Charles D. Russell, long a practising physician in this city, and known thruout the country as an authority on dermatology and treatment of cancer, died here this afternoon of pneumonia.

Dr. Russell was a frequent contributor to medical journals, and was considered an authority in the use of the X-Ray.

Pacific Coast Mail Subsidies.

Wellington, N.Z., Oct. 26.—The house of representatives to-day approved the renewal of the San Francisco mail subsidy for three years, with the proviso that new steamships shall be provided within two years. The house also authorized the making of a contract for the Vancouver service, giving $3000 to steamers making the trip in eighteen days, the maximum subsidy to be $100,000.

Always Remember the Full Name Laxative Bromo Quinine Cures a Cold in One Day, Grip in 2 Days E. W. Grove on every box. 25c

POOR COPY