SOCIETY

Miss Mildred Cook is a visitor in Toronto for a few days.

Miss Gertrude MacFarland is spending a fortnight in Toronto.

Mr. Gordon Caudwell was a business visitor in New York this week.

Miss Mary Kranz of Guelph was a visitor at the home of Mrs. H. Oldham this week.

Mrs. John Knox, of Hamilton, spent a few days in the city, the guest of her daughter, Mrs. Chester Harris.

Miss L. H. Goold, Church street, left on Friday for Buffalo, where she will be the guest of Miss G. Manchester.

Miss A. Sternberg, of Toronto, will be in the city to-day at the Conservatory, where she will hold her classes 12 a.m. to 5 p.m.

Dr. J. Marquis has recovered sufficently from his recent illness to be able to visit his patients again.

Captain and Mrs. Jordan and Miss Marjorie Jordan are residing on Palmerston avenue at present with Mrs. Jordan's mother, Mrs. W. Roberts.

Ald. P. H. Secord leaves next week for Florida to join Mrs. P. H. Secord and Mrs. Roy Secord and family, who are spending the winter there.

Many friends will be sorry to hear that Mrs. G. C. Mackenzie, Grace Church rectory, is among the many Brantfordites on the sick list just now.

Mr. and Mrs. Walter Wilkes, Palmerston Ave., are spending a couple of weeks with Mr. and Mrs. George Wilkes, Chatham St.

Miss Ellison Newman entertained at the tea hour on Tuesday afternoon, for Miss Arrel Harris, who is leaving shortly for Chicago, Ill.

The many friends of Miss Minerva Westbrook, Northumberland St., will be pleased to hear that she is rapidly convalescing after her recent serious illness.

Among the former Brantford officers who recently spent their furlough in London are Lieut. Jack Pessey, Captain Burton Wilkes, M.D., and Major T. P. Jones.

Mr. Mumby has gone to Wilmington, North Carolina, on a three months business trip and during his absence Mrs. Mumby will be the guest of her parents, Mr. and Mrs. Ed. Hutchinson, 148 Brock St.

Among the successful candidates, passing the third year law examinations at Osgoode Hall, Toronto, appears the name of A. H. Boddy. Mr. Bert Boddy is the eldest son of Mr. W. C. Boddy, Manager of the Standard Bank of this city.

Many friends will be sorry to hear that Mr. Archie Leitch, accountant of the Standard Bank, is among the many victims of la grippe, which has become quite an epidemic in this city. Lieut. Harold Stratford is also confined to the house with la grippe.

Many friends will regret to hear that Mrs. Herbert Yates is confined to the house with a severe attack of bronchitis. Master Rushton Yates is convalescing rapidly now, after an attack of typhoid, and his many friends will be glad to hear that he will soon be about again.

Mrs. Douglas Hammond, who has been the guest of her parents, Mr. and Mrs. Arthur Kohl, left for Ottawa early in the week, where she will remain until Capt. Hammond, who is with the 77th Battalion, sails for England.

Miss Stella Bawlby, R.N., recently of Johns Hopkins Hospital, Baltimore, Maryland, now with the Canadian Medical Corps of Queen's University, Kingston, has been in Toronto and Brantford on leave of absence for the week-end. She expects to sail shortly with the contingent to join their unit in Cairo, Egypt.

Mrs. George Watt received on Tuesday afternoon of this week, Mrs. Harvey Watt receiving with her. Many Brantfordites availed themselves of this opportunity of meeting Mrs. Harvey Watt, the charming young Southerner, who has so recently made her home in Brantford. In the dining-room Mrs. Charles Watt presided over the tea table, and was assisted by Mrs. Fred Popplewell, Miss Dolly Digby, Miss Marian Watts and Miss Emily Bunnell.

Lieut-Colonel Nelles Ashton is at present enjoying a weeks' furlough in London, where Mrs. Nelles Ashton has joined him. Mrs. Ashton expects to return to Brantford about the first week in February. Miss Mae Ballachey and Mrs. Nelles Ashton, who sailed together on the S.S. Rotterdam, write that the passage over was a very rough one, but otherwise uneventful. Miss Ballachey is now a nurse in training, in England.

Miss Ella Golden, 6 Alfred Street, is visiting her brother in Racine, Wis.

Mr. W. L. Hughes was a business visitor in Toronto this week.

Mr. Lalor, M.P., of Dunnville, was a visitor in Brantford on Thursday.

Mrs. John Bunnell of Chicago, is the guest of Mrs. A. K. Bunnell, Dufferin Ave., for a few days.

Miss Bell, of Guelph, was a visitor in Brantford this week, the guest of Miss Marion Watts, William St.

Mrs. Bain, Chatham St., entertained informally at the Tea hour on Wednesday.

Dr. Alen Cleghorn writes to friends in Brantford that he has arrived safely in England, and is now in London.

Mrs. Wm. Leggat returned from Montreal Friday where she has been for the past week, and is visiting her sister, Mrs. H. W. Fitton, Hawarden Ave., with her family.

Mr. and Mrs. Philip Buck, Dufferin Ave., returned this week from San Francisco, and Southern California, where they have been spending a couple of months.

Rumor has it that the 84th Battalion is leaving shortly for overseas, the officers of the 84th and men, have made themselves very popular during their stay in this city, and will be very much missed when they go.

Mr. C. T. Rutland, manager of T. J. Minnes and Co. has resigned, to accept a travelling position with the Moffat Stove Co Weston, Ont., but will still make Brantford his home.

Quite a number of musical Brantfordites have been in Toronto this week, enjoying the musical treat afforded by the various attractions playing this week, the New York Symphony Orchestra, with Mischa Elman and the Boston Grand Opera Co. offording an exceptional attraction.

There will be a Talent Tea in aid of the Italian Red Cross Fund, held at the home of Mrs. James W. Digby, Wellington St. this afternoon. Mrs. Digby has received a consignment of articles from Italy, which will be on sale, and also home-made cooking will be for sale. Tea will be served all afternoon, and a large attendance is looked for.

In the list of Canadian casualties at the front, Lieut. Arthur R. G. Pattinson, Winnipeg, of the Eighth Battalion, is reported as slightly wounded. He is a nephew of Miss Passmore, 176 Park Ave., and Mr. S. F. Passmore, 97 Charlotte St., city.

WOMEN'S INSTITUTE

The regular monthly meeting of Terrace Hill and Grand View Women's Institute on the 19th, was not as well attended as usual, owing to sickness. The President, Mrs. Bayless presided. In the absence of musical convenor, Mrs. (Rev.) Chapman, and Mrs. Gillis presided at the piano. Mrs. Gillis sang "I love the name of Mother," and Mrs. G. Alderson gave a paper on the "Food value of cheese in the diet." Mrs Bayless read a clipping on "The talk of the table." Both papers were very interesting. Miss Fyle, Principal of the school, addressed the members, asking for their cooperation in a bazaar to be held in aid of the cadets' suits. An invitation was read from the President of Moyle-Tranquility Institute, to attend their delegates' meeting on the 26th. A meeting was also arranged for the 28th at the home of the President, to prepare work for the coming meetings. Since there were so many in need, it was considered necessary to get busy. In the Secretary's report, $2.50, the amount of collection at the December meeting, was added to the funds to aid in Patriotic work. At the close, Mrs. Bayless served home-made candy and a social half hour was spent.

Do You Get Pure, Clean Milk?

You get nothing else from us. Pasteurization makes it as clean and pure as deep spring water.

Did you ever stop to think about the old cans and half-washed bottles in which milk is often delivered? Not here, though, because every bottle leaving our building is sterilized.

A Phone Call will bring you QUALITY

Hygienic Dairy Co.

Phone 142
54-58 NELSON STREET

BRANTFORD HIGH SCHOOL CLUB

Had a Thoroughly Enjoyable Visit to Hamilton.

The visit of the Brantford High School Club last night to Hamilton was the most enjoyable outing the club has had for many years. The splendid reception and welcome tendered by the Hamilton club, coupled with success for the local boys in athletics combined to give the forty members who made the trip an occasion to look forward with pleasure to on the return visit in February.

An open invitation had been extended by the executive to all Brantford Collegiate members to be their guests, and it was a splendid turnout at this season. The first event was the reception at the Terminal and the parade to the "Y" where the competitors donned their gym suits and appeared on the Boys' floor for the basketball game Practically the Brant team represented the home boys, and early in the game started to run away from the other crowd. The play was fast and good basketball appeared at times, but there was a lack of combination in both teams and individual play seemed to be the order of the evening. Buckborough was easily the star, scoring nearly all of his team's tallies, while Art Kelly worked in well with the others, getting one or two good corner shots. Time after time the Hamilton aggregation had the ball down in local territory, but poor shooting counted against them all the way through. They couldn't find the basket at times, and the local boys got many an opportunity through their lack of accuracy. The half time found the Brantford boys ahead with 14 and the other team credited with 10.

In the interval the spectators were treated to a game of amateur volley ball. Neither of the teams had ever played before as was easily seen after a few minutes. The Hamilton bunch won by 9-8.

Both teams came back strong for the second half of the basketball game, but the locals had the edge in condition and won by 28-15. A relay race went to the hosts by a few feet. There was good speed displayed by both sides.

Baseball finished the athletics. Mr. H. Brace, the Boys' Work Secretary, pitched for his team, while Mr. Frank Wood, the local secretary, was the twirler for Brantford. After the first few minutes the game became a route and in the third innings Brantford pulled down 17 runs. The local twirler had 12 strike outs and six home runs. Beckett at first and Whitaker in the catcher's box were the best performers. Final score: Brantford 25, Hamilton 4.

Supper and speeches were the order for the next half hour and both the teams soon fraternized. There was a remarkably clean playing spirit shown all evening, and it is to be hoped that both clubs will get together two or three times before the season is finished. The ride home will long be remembered and the other passengers enjoyed the amateur performance given by the entire crowd, led by Orm Harris. A return visit is planned within the month and definite particulars will be available next week.

PURE RICH BLOOD PREVENTS DISEASE

Bad blood,—that is, blood that is impure or impoverished, thin and pale,—is responsible for more ailments than anything else.

It affects every organ and function. In some cases it causes catarrh; in others, dyspepsia; in others, rheumatism; and in still others, weak, tired, languid feelings and worse troubles.

It is responsible for run-down conditions, and is the most common cause of disease.

Hood's Sarsaparilla is the greatest purifier and enricher of the blood the world has ever known. It has been wonderfully successful in removing scrofula and other humors, increasing the red-blood corpuscles, and building up the whole system. Get it today.

TO THE GRAVE

The funeral took place Wednesday, Jan. 19, from the residence of her grandfather, Wm. H. Walton, 257 West Mill St. of Minnie Fern, only child of Cpl. George T. and Mrs. Bailey. The Rev. E. C. Light, of St. Paul's Holmedale officiated. To the bereaved parents, the sympathy of a host of friends go out. Mr Bailey is with the 4th Brigade, C.F. A. now in action.

The floral tributes are as follows: Pillow, father and mother; wreaths, Grandma and Grandpa Walton; Aunt Lily, Uncle Will and cousin Harry; Mrs. Teal; bouquet, Aunt Nina; sprays Mrs. Jas. Burns' "Gloria Class', Riverside Baptist Church; Mr. and Mrs. Carl Frey, Mr. and Mrs. H. Robbins, and family, Mr. and Mrs. C. M. Drake, Mrs Luscomb, Aunt Peggy and Uncle Roy, Mr. and Mrs. Madgewick and Roy, Mr. and Mrs. Madgewick and George, Mr. and Mrs Dan O'Hanley; cutting Dept. Waterous Mfg. Co,

Catarrh Cannot be Cured

with LOCAL APPLICATIONS, as they cannot reach the seat of the disease. Catarrh is a blood or constitutional disease, and in order to cure it you must take internal remedies. Hall's Catarrh Cure is taken internally, and acts directly upon the blood and mucous surface. Hall's Catarrh Cure is not a quack medicine. It was prescribed by one of the best physicians in the country for years and is a regular prescription. It is composed of the best tonics known, combined with the best blood purifiers, acting directly on the mucous surfaces. The perfect combination of the two ingredients is what produces such wonderful results in curing catarrh. Send for testimonials, free.

F. J. CHENEY & Co., Props., Toledo, O.

Sold by Druggists, price 75c.

Take Hall's Family Pills for constipation.

WITH THE SOLDIERS

84th Battalion.

DUTIES

Subaltern of the day, Lieut. R. E. Watts. Next for duty, Lieut. C. O. Jolly

SCOUT TRAINING

Each Platoon Commander will submit to the Scout Officer at once the names of four men to be trained as scouts. These men will report to the Scout Officer at 12 noon on Monday, January 24th.

CONDUCT ON STREET

Men are cautioned when marching at ease or walking out, against making any remarks or comments about civilians who may be passing them. Officers and N.C.O.'s will take immediate steps to check any behaviour of this kind that goes on within their hearing, and any men discovered addressing or commenting on civilians of either sex in any objectionable manner, will be severely dealt with.

Lounging about the entrance to the men's mess is strickly forbidden.

LEAVE.

Lieut. D. R. Wadsworth, from 5 p. m. 21, 1, 16 to 10 a.m. 24, 1, 16

KAISER'S VILLA AT CORFU OCCUPIED BY FRENCH TROOPS

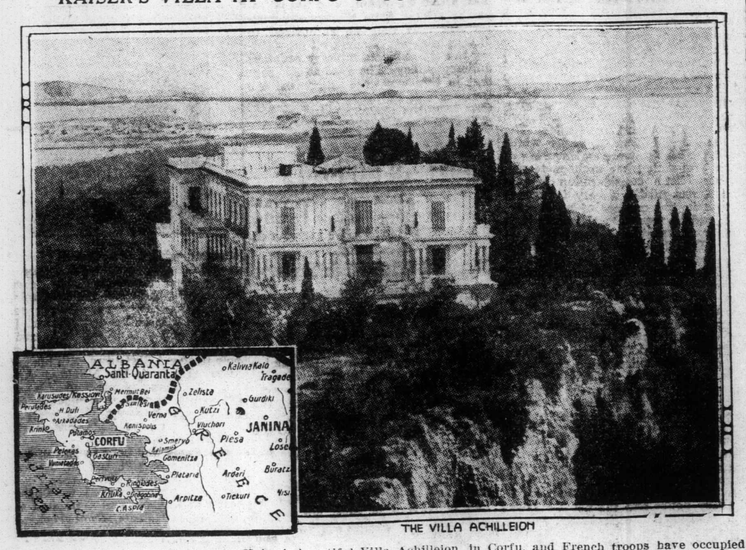

THE VILLA ACHILLEION

The French flag flies over the Kaiser's beautiful Villa Achilleion, in Corfu, and French troops have occupied the island, according to advices from Athens. The occupation by the French troops is stated to be provisional and is preparatory to the transference to Corfu of a portion of the Serbian army for the purpose of rest and refitting. The occupation of the island, say the advices from Athens, is a repetition of what has happened on other Greek islands. Corfu is generally considered the most beautiful of the isles of Greece. The Achilleion is built on a hillside close to the village of Gastouri, south of the town of Corfu, at the foot of Mount Kyriake, with the blue sea to the east just below the terraced pleasure grounds and the whole breadth of the small isle spread out to the west of the palace. It stands in the district in which the finest oranges grow, therefore in the most sheltered quarter of Corfu.

STORE NEWS | J. M. Young & Co. "QUALITY FIRST" | STORE NEWS

January Sale of Importance
STILL CONTINUES

Winter Coats and Furs, all to clear at reduced prices.

Ladies' Suits and Dresses, this season's buying, all at special prices.

Dress Goods, Silks, Blankets and Comforters. Many special lines of seasonable goods to be cleared at sale prices.

15,000 yards of Swiss Embroideries, in Edgings, Insertions, Flouncing, all new goods, new patterns, etc., at one-third less than wholesale prices. All Winter Millinery to clear at half-price.

J. M. YOUNG & CO.

Carpets, Curtains and Housefurnishings — Floor Oilcloths and Linoleums

SUNDAY IN THE LOCAL CHURCHES

Guide to Places of Public Worship – Bright Helpful Services---Special Musical Numbers

Baptist

11 a.m.

"Real Prosperity"

To-morrow at

The First Baptist Church

7 p.m.

"Why Does Not God Kill the Devil"

Or,

The Problem of Evil

COME—The Music is Good—COME

CALVARY BAPTIST—
Dalhousie St., Opp. Alexandra Park.
Rev. W. E. Bowyer, pastor.
11 a.m., "The Wearied Worrier."
7 p.m., "Not far from the Kingdom."
Good music, welcome to the home-like church.
Sunday School at 2.45 p.m.

PARK BAPTIST.
George St., corner Darling, opp. Victoria Park.
Dr. E. Hooper. Pastor.
Dr. E. Hooper, pastor, will preach both morning and evening. Subjects —11 a.m., "The Father Himself." 7 p.m. "The City that is—and the City that is to be." Mrs. Schultz will preside at the organ. Bible School and Bible Classes at 3 p.m. Visitors and strangers in the City always cordially welcomed at all services.

Methodist

BRANT AVENUE METHODIST.
Alfred E. Lavell, Minister.
Clifford Higgin, Organist.
10.00 a.m., the Brotherhood.
11 a.m., "Gideon's Army."
2.45 p.m., Sunday School.
7 p.m. "Real Loyalty."
Morning Music:
Anthem, "O Lord I will praise Thee" (Campbell).
Solo, "The Lord is My Light" (Alliston).
Soloist, Miss Gladys Garvin.
Evening Music:
Anthem, "Holy Art Thou" (Largo) (Handel).
Solo, "My Task" (Ashford)
Soloist, Miss Gladys Garvin.

COLBORNE ST. METHODIST.
Rev W. E. Baker, Pastor.
Sunday, Jan. 23rd
10 a.m.—Mr. John Mann's Class. Brotherhood—Mr. W. F. Paterson, speaker.
11 a.m.—The pastor, subject, The Bible and Missions."
2.45 —Sabbath School.
7 p.m.—The pastor: "The Salt of the Earth."
Wednesday, 8 p.m., Monthly Missionary Prayer Meeting. Lantern lecture by the pastor, "Our Missions in China."
Morning music: Anthem "O Paradise" (Ambrose); solo "Comfort one Another" (Lemonn) Miss Ethel Nixon, St. George. Evening music: Anthem "The Shadows of the Evening Hour" (Barri Shelley); solo, "Only a little way" (Martin) Miss Ethel Nixon. G. C. White, organist director.

MARLBOROUGH METHODIST
Rev. John E. Peters, M.A., Pastor.
11 a.m.—The pastor, subject, Our Work.
2.45 p.m., Sunday School.
7 p.m.—Service of Song, with a short series of notes on the popular hymns that will be rendered. The choir are planning for a very interesting worship in song.

WELLINGTON ST. METHODIST
Rev. Geo. W. Henderson, D.D., Brotherhood, Class and Junior League meetings at 10 a.m. Public preaching: services at 11 a.m. and 7 p.m., in charge of the pastor. Sunday school at 2.45. Music: Morning: Anthem, "Turn Thee Again" (Attwood); quartette, "Kept through Faith" (Gabriel), Miss A. Bloxham, Miss A. Crooker, Messrs G. Easterbrook and F. Houghton. Evening: Anthem, "Behold the Western Evening Light" (Shelley), soloists Misses A. Bloxham and V. Clement; male quartette, "That Beautiful Land" (Jones), Messrs Stubbins, Strickland, Coles and Houghton. Thomas Darwen, A.T.C.M., organist and choirmaster.

WESLEY METHODIST.
Rev. D. E. Martin, B.A., Pastor.
Rev. Evangelist Crossley will preach both morning and evening on Sunday.
11 a.m.—"An Ideal Revival."
7 p.m.—"Four Notable Characters" in song sermon.
Program for the Week.
Monday, "Three Inestimable Treasures."
Tuesday, Song sermon on "A momentous Night."
Wednesday, "Wrong Views of Hell."
Thursday, "Heaven" in song sermon.
Friday, an Important Acrostic Address to Youth and Adults.
Services during the week at 8 p.m. Everybody most cordially invited. All seats free. D. E. Martin, pastor.

Congregational

CONGREGATIONAL CHURCH.
Corner George and Wellington Sts.
Pastor, Rev. M. Kelly
The pastor will take charge of both services.
11 a.m., "The Resurrection Body."
7 p.m., "Will Ontario be dry by July 1st."
3 p.m., Sunday School and Bible classes.
The public invited.

Presbyterian

ALEXANDRA PRESBYTERIAN
Colborne St., opp. Alexandra Park.
Rev. D. T. McClintock, Pastor.
10 a.m., Brotherhood.
11 a.m., "The spirit of a slave or the Spirit of a Son."
3 p.m., Sunday school and Bible classes.
7 p.m., "The Son's Inheritance."
You are cordially invited.

ST. ANDREW'S PRESBYTERIAN
Brant Avenue.
James W. Gordon, B.D., Minister.
Services—11 a.m. and 7 p.m. The pastor will preach at both services. Sabbath School at 3 p.m. Music—Morning: Anthem, "Jesu, Word of God," (Gounod); solo by Miss Edith Chamberlain. Evening —Anthem, "Come Unto Him" (Coenen.)

ZION PRESBYTERIAN CHURCH
(Darling St., Opposite Victoria Park)
Rev. G. A. Woodside, minister.
11 a.m.—Capt. Forgie just returned from the trenches, where he represented the Y. M. C. A., will speak.
3 p.m.—Sunday School and Bible Classes.
7 p.m.—Mr. Woodside will speak on "The Glory of Our Manhood.
The Public Cordially Invited.

Non-Denominational

CHRISTADELPHIAN.
C. O. F. Hall,
Sunday school and bible classes at 2.45 p.m.
Lecture, 7 p.m. Subject, "Suffer little children to come unto Me." Speaker, H. W. Styles, in C. O. F. Hall, 136 Dalhousie St., opposite the market. All welcome; seats free; no collection.

ANNOUNCEMENT—If you are perplexed over the fact that Christian (?) Civilization is gone to pieces, don't lose faith in God and the Bible. Send a postcard and receive "absolutely free" a Scriptural explanation, showing what's wrong. W. V. Franklin, Box 215, St. George, Ont.

The Belgian loaf would therefore be the most nourishing, because it is made from unbolted, that is, unsifted flour, says a writer in the "Herald of Health." The eggs contained in it would further add considerably to its nutritive qualities, but if it got damp, especially in hot weather, it would be liable to become mouldy.

Experiment has demonstrated that one can live well on such a diet as the Belgian ration and nothing else.

Grand Trunk Railway

MAIN LINE EAST

Departures

6.50 a.m.—For Dundas, Hamilton and East
7.05 a.m.—For Toronto and Montreal.
7.38 a.m.—For Hamilton, Niagara Falls and East.
9.30 a.m.—For Hamilton, Niagara Falls and intermediate stations.
10.29 a.m.—For Hamilton, Toronto and East.
1.57 p.m.—Hamilton, Toronto, Niagara Falls and East.
3.56 a.m.—For Hamilton, Toronto, Niagara Falls and intermediate stations.
6.00 p.m.—For Hamilton, Toronto, Niagara Falls and East.
8.32 p.m.—For Hamilton, Toronto and East.
8.32 p.m.—For Hamilton, Toronto and East.
1.56 a.m.—For Hamilton, Toronto, Niagara Falls and East.

MAIN LINE WEST

Departures

3.36 a.m.—For Detroit, Port Huron and Chicago.
9.05 a.m.—For London, Detroit, Port Huron and intermediate stations.
9.37 a.m.—For London, Detroit, Port Huron and Chicago.
9.55 a.m.—For London, Detroit, Port Huron and Chicago.
3.52 p.m.—For London, Detroit, Port Huron and intermediate stations.
6.42 p.m.—For London, Detroit, Port Huron and Chicago.
7.32 p.m.—For London, Detroit, Port Huron and Chicago.
8.34 p.m.—For London, Detroit and intermediate stations

BUFFALO & GODERICH LINE

East

Leave Brantford 10.05 a.m.—For Buffalo and intermediate stations.
Leave Brantford 6.00 p.m.—For Buffalo and intermediate stations.

West

Leave Brantford 10.05 a.m.—For Goderich and intermediate stations.

GALT, GUELPH AND NORTH

Leave Brantford 6.38 a.m.—For Galt, Guelph, Palmerston and all points north.
Leave Brantford 8.55 a.m.—For Galt, Guelph and Palmerston.
Leave Brantford 3.35 p.m.—For Galt, Guelph, Palmerston and all points north.
Leave Brantford 8.42 p.m.—For Galt and Guelph.

BRANTFORD & TILLSONBURG LINE

Leave Brantford 10.35 a.m.—For Tillsonburg, Port Dover and St. Thomas.
Leave Brantford 5.20 p.m.—For Tillsonburg, Port Dover and St. Thomas.

G.T.R. ARRIVALS

Main Line

From West—Arrive Brantford, 1.56 a.m., 7.05 a.m., 7.38 a.m., 9.30 a.m., 10.29 a.m., 1.57 p.m., 4.00 p.m., 6.00 p.m., 8.32 p.m.
From East—Arrive Brantford, 3.36 a.m., 9.05 a.m., 9.37 a.m., 9.55 a.m., 3.52 p.m., 6.42 p.m., 7.32 p.m., 8.10 p.m.

Buffalo & Goderich

From East—Arrive Brantford, 9.53 a.m., 8.05 p.m.
From West—Arrive Brantford, 10.00 a.m., 5.42 p.m.

W., G. & B.

From North—Arrive Brantford, 9.05 a.m., 12.30 p.m., 4.20 p.m., 8.30 p.m.

Brantford & Tillsonburg

From South—Arrive Brantford, 8.45 a.m., 5.20 p.m.

Brantford & Hamilton Electric Railway

Leave Brantford—6.30 a.m., 7.45, 8.45, 9.45, 10.45, 11.45; 12.45 p.m., 1.45, 2.45, 3.45, 4.45, 6.10, 6.45, 7.45, 8.45, 9.45, 10.45, 11.35.
Arrive Brantford—7.35 a.m., 8.35, 9.25, 10.25, 11.25; 12.25 p.m., 1.25, 2.25, 3.25, 4.25, 5.25, 6.25, 7.25, 8.25, 9.25, 10.25, 11.25, 12.25.

T., H. & B. Railway

For Hamilton, etc.—7.32 a.m., 11.32 a.m., 2.27 p.m., and 6.47 p.m.
For Waterford—9.46 a.m., 11.32 a.m., 4.19 p.m. and 9.22 p.m.

Brantford Municipal Railway

For Paris—Five minutes after the hour.
For Galt—7.05 a.m., 9.05 a.m., 11.05 a.m., 1.05 p.m., 3.05 p.m., 5.05 p.m., 7.05 p.m., 9.05 p.m.
Last car leaves Galt for Brattnord 10.45 p.m.

COURIER LOCAL AGENTS

The Daily Courier can be purchased from the following:

CENTRAL

STEDMAN'S BOOK STORE, 160 Colborne Street.
ASHTON, GEORGE, 52 Dalhousie Street.
JOLLY, D. J., Dalhousie Street.
PICKELS' NEWS STORE, 72 Colborne St.
STEWART'S BOOK STORE, 72 Market St.
SIMON, W., 311 Market St.
WICKS' NEWS STORE, cor. Dalhousie and Queen Streets.
HARTMAN & CO., 230 Colborne St.

EAST WARD

SHEARD, A., 433 Colborne St.
AYLIFFE, H. E., 330 Colborne St.
BICKELL, GEORGE, corner Arthur and Murray Sts.
FREEBORN, A. A., 109 Elgin St.
HIGINBOTHAM & CAMERON, 373 Colborne St.
LUNDY, J. B., 270 Darling St.
MILBURN, J. W., 44 Mary St.

NORTH WARD

KLINKHAMMER, LEO J., 136 Albion St.
LISTER, A. A., 73 William St.
McGREGOR, J., corner Pearl and Richmond Sts.
PAGE, J., corner Pearl and West Sts.
TOWNSON, G. E., 109 William St.

WEST BRANT

MORRISON, F. E., 239 Oxford St.
WAINWRIGHT, H., 121 Oxford St.

TERRACE HILL

McCANN BROS., 210 West St.
MALLENDIN, C., corner Grand and St. George Sts.
PICKARD, R., 120 Terrace Hill.

HOLMEDALE

SCRIVNER, W., corner Spring and Chestnut Ave.
ROWCLIFFE, J. J., 225 West Mill St.

$ — Fin

T. H. & B. RY.

THE BEST ROUTE TO

Buffalo, Rochester, Syracuse, Albany, New York, Philadelphia and Washington.

Through sleepers, Hamilton to New York and New York to Hamilton.

G. C. MARTIN, G.P.A., Hamilton. H. C. THOMAS, Local Agent. Phone 110

OLD COUNTRY SHIPMENTS

See us if you are sending large or small shipments to any part of Europe.

Our system effects a saving for you in most cases.

Jno. S. Dowling & Co. LIMITED

Brantford, Ont.

SYNOPSIS OF CANADIAN NORTH-WEST LAND REGULATIONS.

THE sole head of a family, or any male over 18 years old, may homestead a quarter-section of available Dominion land in Manitoba, Saskatchewan or Alberta. Application must appear in person at the Dominion Lands Agency or Sub-Agency for the District. Entry by proxy may be made at any Dominion Lands Agency (but not Sub Agency), on certain conditions.

Duties—Six months' residence upon and cultivation of the land in each of three years. A homesteader may live within nine miles of his homestead on a farm of at least 80 acres, on certain conditions. A habitable house is required except where residence is performed in the vicinity.

In certain districts a homesteader in good standing may pre-empt a quarter-section alongside his homestead. Price $3.00 per acre.

Duties—Six months' residence in each of three years after earning homestead patent; also 50 acres extra cultivation. Pre-emption patent may be obtained as soon as homestead patent, on certain conditions.

A settler who has exhausted his homestead right may take a purchased homestead in certain districts. Price $3.00 per acre. Duties—Must reside six months in each of three years, cultivate 50 acres and erect a house worth $300.

The area of cultivation is subject to reduction in case of rough, scrubby or stony land. Live stock may be substituted for cultivation under certain conditions.

W. W. CORY, C.M.G.,
Deputy of the Minister of the Interior.

N.B.—Unauthorized publication of this advertisement will not be paid for.—64389

For Sale

200 acre farm, black soil, in Huron County, 3 miles from Blithe, where the C. P. R. and G. T. R. meet. Farm well fenced, 3 acres hard maple bush, 2 storey new red brick house, built about 2 years ago, 9 or 10 rooms, bank barn, stabling for 50 or 60 head of stock, water a thouse and barn, buildings all in first class condition, 20 acres more or less of fall wheat, 80 acres fall ploughed, also 8 horses, 8 cows, 5 brood sows, 1000 bushels of grain, quantity of hay, quantity of straw, windmill, cream separator, binder, mower, steel land roller, 3 wagons, 3 sleighs, cutter, bu_gies, etc. Price only 13,500. Terms easy, call and see us about this property, as this offer is only good for one week. We can make terms to suit purchaser. Would take smaller farm in exchange, but price must be right.

1000.—Farms all sizes and prices.

J. T. SLOAN
AUCTIONEER
Real Estate, and Fire Insurance Broker.
75 DALHOUSIE ST.
Phone 2043 - House 2192