PROVISIONAL MAP

1:50,000

CANADA

EDITION 1

CARTE PROVISOIRE

32 G/3

Refer to this map as: 32 G/3 EDITION 1 ASE SERIES A 761

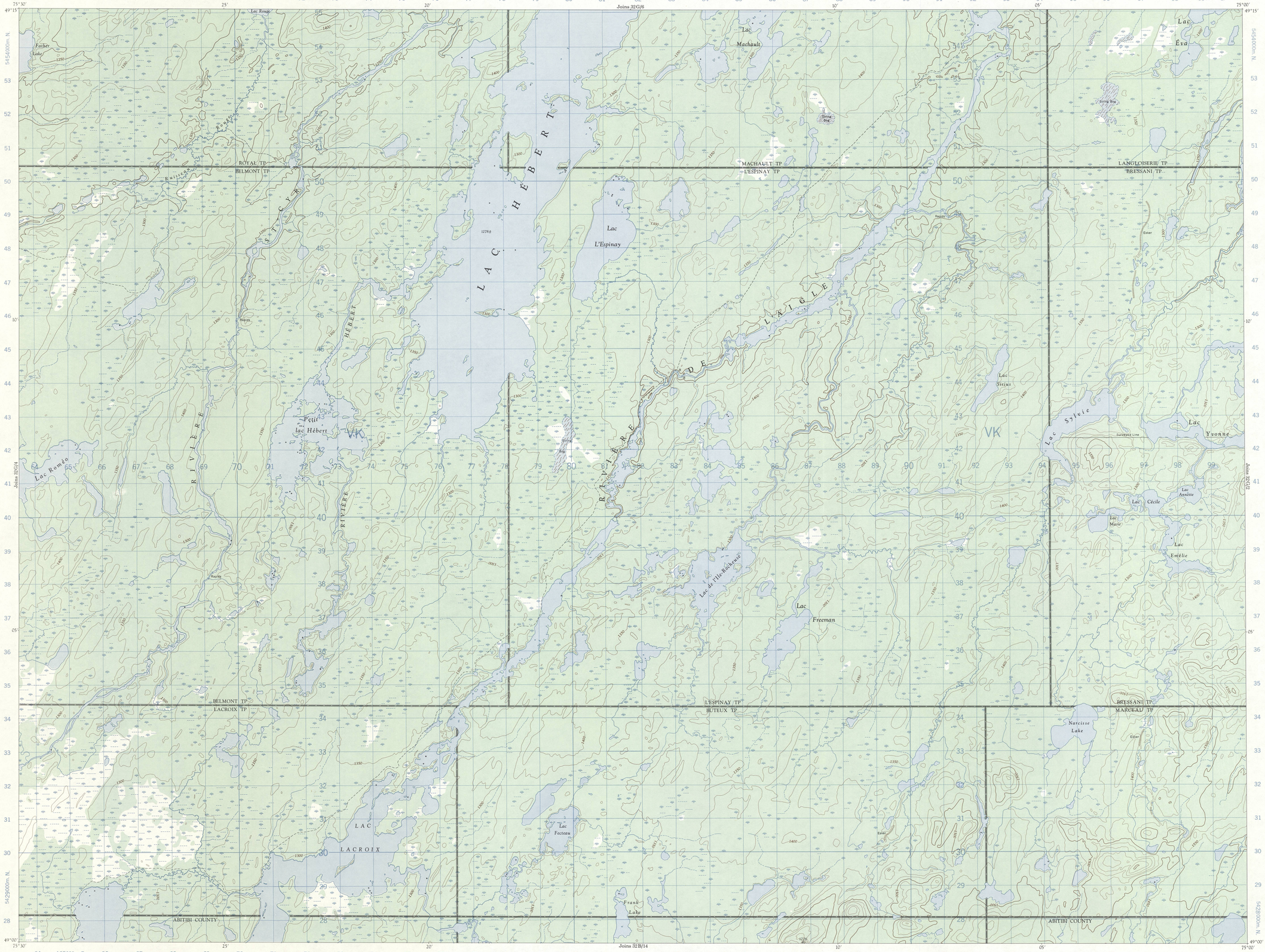

Compiled, 1964, by the SURVEYS AND MAPPING BRANCH, DEPARTMENT OF ENERGY, MINES AND RESOURCES, from aerial photographs taken in 1951. Field surveys 1957. Printed 1968.

Copies may be obtained from the Map Distribution Office, Department of Energy, Mines and Resources, Ottawa.

McGILL UNIVERSITY MAP COLLECTION JUN 18 1969 GEOGRAPHY DEPARTMENT MONTREAL

Roads: Routes:
hone surface, dry weather ..... de gravier, période sèche
cart track ..... de ferme
trail or portage ..... sentier ou portage

LAC HÉBERT

QUÉBEC

SCALE 1:50,000 ÉCHELLE

Miles 1 0 1 2 3 Milles

Metres 1000 500 0 1000 2000 3000 4000 Mètres

Yards 1000 500 0 1000 2000 3000 4000 Verges

CONTOUR INTERVAL 50 FEET
Elevations in Feet above Mean Sea Level
North American Datum 1927
Transverse Mercator Projection

Some names on this map are not yet official.
Corrections or additions are invited by the Surveys and Mapping Branch.
This Provisional Map is equivalent to a standard map in accuracy of content.

ÉQUIDISTANCE DES COURBES 50 PIEDS
Élévations en pieds au dessus du niveau moyen de la mer
Niveau de référence nord-américain 1927
Projection transverse de Mercator

Certains noms inscrits sur cette carte ne sont pas encore officiels. La Direction des levés et de la cartographie saurait gré au public de lui signaler corrections et additions.
Cette carte provisoire est l'équivalente d'une carte régulière au point de vue précision de l'information.

Rédigée en 1964, par la DIRECTION DES LEVÉS ET DE LA CARTOGRAPHIE, MINISTÈRE DE L'ÉNERGIE, DES MINES ET DES RESSOURCES, d'après des photographies aériennes prises en 1951. Levés sur le terrain en 1957. Imprimée en 1968.

Ces cartes sont en vente au Bureau de distribution des cartes, ministère de l'Énergie, des Mines et des Ressources, Ottawa.

SUPERSEDED EDITION

CONVERSION SCALE FOR ELEVATIONS

Feet 100 200 300 400 500 600 700 800 900 1000 — Metres 50 100 150 200 250 300 350

T.N.

16°08' W 287 Mils

0°11' W 3.5 Mils

Grid North

Magnetic North

Use diagram only to obtain numerical values.
APPROXIMATE MEAN DECLINATION 1965
FOR CENTRE OF MAP
Annual change decreasing 2.0'

GRID ZONE DESIGNATION	100,000 M. SQUARE IDENTIFICATION
18U	VK

TO GIVE A REFERENCE TO NEAREST 100 METRES

EXAMPLE: STREAM JUNCTION

EASTING: Read number on grid line immediately to left of point	87	
Estimate tenths of a square from this line eastward to point.		8
		879
NORTHING: Read number on grid line immediately below point	38	
Estimate tenths of a square from this line northward to point.		9
		389
MILITARY GRID REFERENCE	879389	

Nearest similar grid reference 100,000 metres (about 63 miles)

ONE THOUSAND METRE
UNIVERSAL TRANSVERSE MERCATOR GRID
ZONE 18

32 G/3
EDITION 1