POOR DOCUMENT
MC2035

SECOND SECTION

The Evening Times-Star

SECOND SECTION

PAGES NINE TO SIXTEEN | ST. JOHN, N. B., THURSDAY, NOVEMBER 13, 1924 | SIXTEEN PAGES

Spanish Plotters Arm With Munitions From Flanders Fields

TWO ACCUSED OF BUYING GRENADES FROM WORK GANGS

Prisoners Admit Salvaged Ammunition has Already Reached Spain.

PLOT UNCOVERED

Peasants Say Spaniards Recently Purchased Rifles Found in Fields.

By WEBB MILLER
(United Press Staff Correspondent.)

Soissons, France, Nov. 13—The battlefields of France are giving up their unexploded ammunition to the cause in Spain.

Arms, shells and grenades left behind when the Allies and Germans quit the fields are being gathered up and sold to Spanish plotters against the King and directorate.

An extensive plot was discovered today at Soissons. The wheat fields across which the armies fought in the summer of 1918 are being cleared and great quantities of ammunition obtained.

Two Spaniards Arrested.

The police here today arrested two Spaniards—Sereno Bletz and Rodreiguez Juano, and charged them with purchasing grenades from gangs of workmen who are cleaning up the battlefields. From the prisoners, it was learned that considerable quantities of arms had already been secured.

Bletz and Juano, when apprehended had just purchased 60 cases of grenades at 1,000 francs a case. The grenades were packed 50 to the case. The Spaniards had five cases in an automobile, and were speeding southward when they were trapped on the outskirts of Soissons.

Funds for the purchase came from a Junta headquarters in Paris. From various villages near what used to be "the front" it was learned that a number of Spaniards recently scoured the battlefields, paying peasants 50 francs each for rifles and gathering up all kinds of ammunition.

SENDING HORSE TO SOUTH AFRICA

Hope to Establish Market for Animals Bred in Dominion.

Montreal, Nov. 13.—Viscount, a percheron stallion two years old, bred by George Lane and Co. Pekisko, Alberta, is now stabled in the Canadian Pacific east end stock yards here awaiting shipment by the S. S. Cochrane to South Africa. Upon the completion of the 35 day ocean trip the horse will be delivered to the high commissioner of the Union of South Africa, having been sold by Professor G. E. Day of the Dominion Short Horn Breeders Association, Guelph, for breeding purposes.

Viscount, register number 11592, was inspected and selected for Professor Day by Professor Carlysle, manager of the Prince of Wales ranch. Valued at $1,500, the young horse, out of Nasturtium by Tankrass, is the first of its kind to be shipped to South Africa from Canada and its successes on the other side will be closely watched by western horse and cattlemen who hope to establish over there a market for horses and cattle of Canadian origin.

GEORGE ELIOT LETTERS BURNED

London, Nov. 13—Letters which undoubtedly have formed an important contribution to English literature have just been carefully and solemnly burnt. They were written by George Eliot, famous novelist, and in them the writer of "Adam Bede," "The Mill on the Floss," and other great books, wrote freely and frankly of her work, the books she was engaged upon, her domestic affairs and her travels. They were of particular interest in that they were in the novelist's own handwriting and reflected in an intimate way the life of her time.

The melancholy task of destroying the letters devolved upon Henry Woodthorpe Clarke, a gentleman farmer of Sunnyside, Binbrook, near Grimsby. He is a grandson of Edward Clarke, who married Christiana Evans, sister of Mary Ann Evans, afterwards Mary Ann Cross, and known to the world as "George Eliot."

The novelist kept up a long correspondence with her niece, Emily Susannah Clarke, Dr. Clarke's daughter, who lived at St. Peter's, Thanet. The latter died at the age of 80, on July 20, and in her will she directed her executors to burn or destroy all the letters addressed to her by her noted relative.

PLAN JUNIOR WORK.

Miss E. Portia MacKenzie, diocesan junior secretary of the W. A. of the Anglican Church, held a meeting of her superintendents and officers at her home, 99 Wright street, yesterday afternoon. Plans for the junior work were discussed and the winter work outlined. After the meeting a pleasant social hour was enjoyed by those present, when Miss MacKenzie and her mother, Mrs. Robert MacKenzie, served tea.

IN GREAT BRITAIN'S NEW CABINET

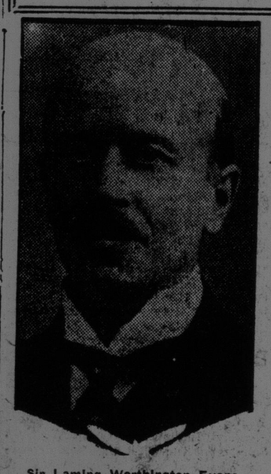

Sir Laming Worthington Evans.

Winston Churchill.

The Earl of Birkenhead.

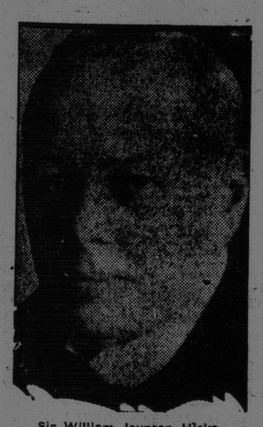

Sir William Joynson Hicks.

Premier Stanley Baldwin has called these four eminent Britishers to posts in his cabinet. From left to right they are: Sir Laming Worthington Evans, secretary of war; Winston Churchill, chancellor of the exchequer; the Earl of Birkenhead, secretary for India, and Sir William Joynson Hicks, home secretary.

—Copyright, 1924, NEA Service, Inc.

IDENTIFY YOUTH RECENTLY KILLED

Halifax, Nov. 12—Positive identification of Joseph William Gilday, belonging to Glace Bay, as the young man who was almost instantly killed when he was struck and run over by the D. A. R. outgoing express for Kentville at Fairview on Friday afternoon last, was announced by Superintendent Kenney, of the Victoria General Hospital, last night.

FREE EARL CARROLL ON PICTURE CHARGE

Three Judges Find That "Vanities" Paintings are Not Improper.

New York, Nov. 13—According to Justices Moses Herrman, Daniel F. Murphy and Henry W. Edwards of the Court of Special Sessions, the paintings of girls in the "Vanities," for displaying which are in the lobby of his theatre, Earl Carroll, the producer, was arrested, are not indecent or improper.

Mr. Carroll's discharge came at the end of a brief hearing in the Court of Special Sessions. There was but one witness—the policeman who made the arrest—an argument between counsel, and a five minutes' conference between the justices before they announced their decision. They studied the pictures in chambers, having decided previously that the whole matter was a question of facts and not of law.

"We have examined the exhibits, which are specimens of nudity and find they are not sufficient to hold the defendant," Justice Herrman announced. "We find that the defendant should be acquitted."

Patrolman J. Meehan of the special service squad was the only witness. Under examination by Assistant District Attorney Albert Blogg Unger, he said that he noticed the paintings outside the theatre on Oct. 7. While he was there groups of persons were attracted to them, he said. With a police sergeant and another officer, Meehan said he went to the Music Box Theatre, where they found Mr. Carroll.

"Sergeant Maloney asked Mr. Carroll if he was responsible for the pictures," the officer continued. "He said he was. The sergeant requested him to take them inside and said that if he didn't there would have to be an arrest. Mr. Carroll said he was willing to stand for the arrest."

The prosecution rested its case when James A. Timony, the defendant's counsel, concluded a short cross-examination. Arguing for a dismissal, Mr. Timony asserted the pictures were not immodest but were art studies, made by "one of the greatest artists in the United States."

Mr. Carroll, after his arrest, was held in $300 bail, which he refused to provide, going to the Tombs instead. He remained there four days before accepting his release under bond.

CHARGE FIREMEN HAD BEEN DRUNK

(Canadian Press Despatch.)

Windsor, Nov. 12—Three members of the Windsor volunteer fire department will go before the stipendiary magistrate tomorrow on charges of being drunk and disorderly during the early stages of the disastrous fire that swept this town last Sunday morning. These charges were laid after the opening session today of the inquiry being conducted by Provincial Fire Marshal J. A. Rudland into the origin of the conflagration.

Evidence was given to the effect that the fire was not properly handled by certain members of the local force and that there was fighting between them and visiting firemen who came to Windsor in response to pleas for help.

Relief operations were going forward satisfactorily today and a sum of money amounting to nearly $5,000 has been subscribed to help the needy.

FOR 25TH TIME W. SHIVES FISHER IS CHOSEN HEAD OF ASSOCIATED CHARITIES

Need of Funds to Carry on Work Stressed at Annual Meeting.

The need of raising $2,000 immediately in order to carry forward the work of the Associated Charities in the city was keenly felt at the annual meeting of the society held yesterday afternoon in the Church of England Institute and those present spoke of the very grave conditions of poverty and distress which have prevailed throughout the summer and threaten to be still more acute in the coming winter. The society made a public appeal a short time ago and in response has received about $200 and the hope was expressed that the full amount required would be forthcoming when the realization of the serious need was brought home to the citizens.

The Associated Charities has just completed the twenty-fifth year of its existence and W. Shives Fisher who has headed the organization since its inception was re-elected president by acclamation, and a tribute of appreciation was given Miss Grace O. Robertson, the efficient and faithful secretary, and Percy J. Steel, treasurer.

Miss Robertson's report was as follows:

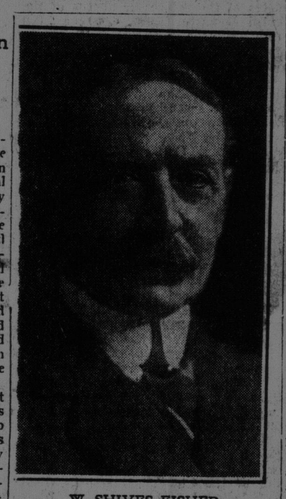

W. SHIVES FISHER
President of the Associated Charities.

Report of Secretary.

While figures can give but a slight indication of what has been accomplished, yet they are of interest and indicate the nature of the work. There were nine board meetings and 15 conferences held during the year. The conferences are where all the cases coming before the notice of the society are dealt with, and are attended by the women of the board. We received 1,439 applications; seeking employment, 198—most of these were referred to the employment bureau; employment was found for, 78; recommended, 112; records given, 211; seeking relief, 885; relief was procured for, 375; clothing was given to, 70; cases investigated, 122; asking for transportation, 25; visits made, 997.

Our aim is to bring to bear on each case of social breakdown such force as will tend to cure the abnormal condition. We do not already succeed, of course, but we do succeed in a sufficient proportion of cases, to feel justified in claiming that our work may be classed as preventive. For is it not prevention of further disaster to supply the steps by which a family may return from dependence to independence. Of such more value than the material aid has been the personal interest. Sympathy and advice have helped many families to take fresh heart and make a renewed effort to become self-supporting. Desertion and non-support cases are the most difficult and perplexing problems.

A man may be serving a prison term, or have covered his tracks in such a way that he cannot be located. Meanwhile the child cannot be allowed to suffer no matter who is at fault. There are men living at home who sometimes refuse to support their families adequately and when suggestion and advice fail, we are obliged to adopt stronger methods. The Associated Charities has worked for many needy and unfortunate families. We have been able to give material relief to many emergency cases from our charitable fund.

Of course there are families or individuals who from application, sickness or disease, can never be self-supporting. In these cases continuing help must be furnished. Investigation is of course necessary to find the cause of the trouble and a way to help the applicant permanently. This is done in a spirit of friendly help and sympathy.

Relief is always furnished when apparently necessary. We immediately get in touch with their church whenever possible. We secure the help of their relatives on whom should fall the burden of this continued support.

In one case we found a family of nine, the father ill, and had to go to the hospital for treatment. The mother went out working by the day to help support the family. They were assisted for months. In a second case we found an aged couple, the man out of work. They lived in a wretched, cold basement. By combined effort of their church and friends they were helped through the winter. In a third case, a widow was trying to support her mother and her children, by getting a grant from a fund, and appealing to her church. She was able to keep her children in school and so carry on.

The Christmas exchange work was most encouraging, and carried with it the greatest of pleasure. Experience demonstrated that there is sufficient generosity at this season to insure that no one in need should lack Christmas cheer.

It is felt that a systematic arrangement of community giving means greater satisfaction to all concerned, and the lists of the churches and societies are corrected by your secretary, and names appearing on more than one list are crossed off. We enjoyed the co-operation of the churches, societies, Rotary Club and several Sunday school classes and clubs at this season, also the N. B. Telephone Company's employees at the new year.

We are indebted to many citizens and firms, chapters of the I. O. D. E., and many others who sent your secretary generous subscriptions at Christmas, which enabled us to send dinners, loads of coal and clothing and toys to many families who would not have been remembered otherwise.

On Dec. 17, the Mark Hambourg concert was held under the auspices of the Associated Charities and was most enjoyable. The society received from the manager, Mr. Victor Lee, a check for $69.31.

Also in December we received a check from the local Red Cross Society for $100. We are indebted to those who have assisted with the visiting during the year. Volunteer visitors can be of intestimable service to the society. Our thanks are due to many citizens for their generous donations of clothing. We gladly welcome contributions.

Before closing I would like to thank all the contributors who have given aid; to those organizations and institutions for philanthropy, who have co-operated and helped us. Also to the members of the board for their loyal support and kindness.

Respectfully submitted,
GRACE O. ROBERTSON.

Shortage of Funds.

Mr. Steel explained that shortage of funds had caused the society to close its year at the end of 11 months and submit its books to City Hall in order to secure the $250 grant. The books showed a deficit of $37.75, receipts which amounted to $949.47 had included the city grant, $69.31 proceeds of a concert, $100 a bequest from Lady Barker and $485 from contributions given by 132 subscribers. Expenses totalled $983.47 and included $825 for the secretary's salary. Mr. Steel said there was need of a storage place where the society could keep bulky gifts to be distributed to the poor as need arose. The need had been specially felt when a bed had been offered to the organization.

(Continued on page 10, second column)

N. S. SCHOONER IS LOST WITH CARGO

(Canadian Press Despatch.)

Halifax, Nov. 12—News reached here today of the loss Monday night off Jeddore Harbor of the schooner Quickstep, owned and sailed by Captain Eastman, of North Sydney. The vessel was loaded with deals from Halifax for Sheet Harbor and ran on Jeddore Bar when she lost steerage way in a dead calm. She will be a total loss.

SEEK KNOWLEDGE OF ROMAN OCCUPATION

Archaeologists Make Discoveries of Interest on Site of English Castle.

Richborough, Kent, Nov. 13—Archaeologists are delving into the mighty foundations of Richborough Castle—the fort Rutupiae of the ancient Romans—in an attempt to solve by means of what they unearth the problem of how long the Roman occupation of Britain lasted. It is also hoped that the researches will give a clear idea of the activities of the invaders in Thanet.

A delicately fashioned dentist's probe has been found, almost exactly like that used by the modern dental surgeons, F. N. Pryce, of the British Museum, who is helping at the excavations, says:—"The Romans were quite up to date in dentistry. There is evidence that they used gold filling."

Thousands of coins have been discovered, of periods ranging from A. D. 43 about 450 years later. Recently 36 copper and silver coins were dug up. The excavators have also come across a varied collection of jewelry and other ornaments, pottery, and fragments of marble and bronze statuary. Among the most interesting fragments are the arm and shoulder of a statue. These are of bronze, covered with gold. "As the remaining parts of the statue have not yet come to light," said Mr. Pryce, "it seems likely that it and others of special value were smashed for the sake of the gold by the Saxons when they sacked the place."

Walter G. Klein, who directs the operations of workmen on the ruins, says: "It is the mystery of the place that we want to clear up. Tales of buried treasure are told about Richborough Castle. It is the one site in England where we can hope to get some clear idea of what the Romans did when they made Richborough their principal naval base in Britain.

SAYS RUSSIA NOW WORSE THAN IN CZARIST TIMES

(Canadian Press Despatch.)

London, Nov. 12—Emma Goldman, who was deported from the United States in 1919 as an undesirable alien and now seeks asylum in England, was welcomed by 300 Britons to their country at a dinner given in her honor tonight. Miss Goldman spent a considerable part of her exile in Russia and tonight she eloquently excoriated Russia's Soviet Government. She also declared that if she ever went back to the United States it would be on her own terms.

The oppressed masses in Russia, she said, were being silenced as they never were under the Czar and all ideals had been discredited by the ruling forces in that country. Bolshevism she characterized as an international disease and she promised to fight hereafter, wherever she might be, for the principles of liberty, which were the most essential things in human life.

The dinner at which she spoke was presided over by Colonel Josiah Wedgwood, a member of the Cabinet in the late Labor Government. Miss Goldman said:

"I have come here to throw some light on Russia. I know the Russian situation better than most people who have written about it. I know the language. I spoke for two years with people high and low, and I have come out to speak for the oppressed masses of Russia, silenced as they never were under the Czar."

AIR ROUTE, EUROPE TO AMERICA, PLAN OF U. S. OFFICIALS

Navy Department Considers Test Service Across the Atlantic by ZR-3.

MANY SUGGESTIONS

Public Sends in Plans for Possible Uses for New Dirigible.

Washington, Nov. 12—Aerial passenger service between America and Europe, operated by the United States Government, is a possibility soon. Already the Navy Department is considering plans for putting the ZR-3, the German-built Zeppelin, into the trans-Atlantic service as a test to determine the advisability of permanent establishment of such cross-ocean commercial service.

Secretary Wilbur recently disclosed that the department is discussing the suggestion that the latest acquisition to the American aerial fleet be sent across with a full American crew to demonstrate her ability as a freight and passenger transport. Under the terms of agreement with the World War Allies by which this country obtained the Zeppelin it cannot be used for military purposes, but must be devoted purely to commercial pursuits.

Officially Accepted.

When the ZR-3 was formally accepted by the United States Government, Secretary Wilbur said:

"Plans for the ZR-3 are still too uncertain to make any definite announcement. We have signed the order officially accepting the ship, and will make plans for christening it within a few days."

The suggestion has been made by prominent New York engineers that the Navy Department use both the ZR-3 and the Shenandoah in a series of transcontinental flights with passengers aboard definitely to demonstrate their usefulness as air liners. To these suggestions Secretary Wilbur has replied that the Government probably would use the ZR-3 for such trips, but that the Shenandoah, as a part of the American naval fleet, would not be so used.

Many Suggestions.

Secretary Wilbur said that a great number of suggestions have come from engineering organizations outlining plans for using the ZR-3 and that consideration would, of course, be given to these suggestions. At the same time planing section of the Naval Bureau of Aeronautics has been engaged in mapping out various flights for the ship, largely for the purpose of familiarizing crews with the operation of the craft.

LADY FOUND DEAD IN GAS-FILLED GARAGE

Was Wife of Man Killed in Automobile Accident in August.

New York, Nov. 13—Mrs. Eva Robinson Taylor of Pelham, who had been prominent in society circles of the Pelhams and Mount Vernon, was killed by carbon monoxide gas in the garage of her former home, whither she had gone to get some clothing. Her body was found partly hanging from the door of her automobile by Rudolph Krause, a butler employed by Curt Taucher of the Metropolitan Opera Company, to whom the Pelham house had recently been leased. Coroner Edward Fitzgerald, who was called by Dr. A. C. McGuire of Pelham, said that her death was accidental.

Mrs. Taylor, who was 33 years old, was the wife of the late Sutherland Taylor, Jr., who was killed in an automobile accident on the Boston Post Road on Aug. 29. Clinton T. Taylor, former corporation counsel, who was in the automobile with his brother, was severely injured. Mrs. Taylor was the daughter of Mr. and Mrs. Cyrus Robinson of East Sidney avenue, Mount Vernon, with whom she had been living.

Coroner Fitzgerald said that the indications were that Mrs. Taylor had left the engine running while the doors of the garage were closed and had gone into the house to bring down her belongings. The air-tight space of the small one-car garage immediately became filled with the deadly gas. When she came through the door adjoining the kitchen into the garage it is believed that she managed to gain the seat of the machine before the gas took effect. Two slight marks on the right side of her cheek are believed to have been caused when she collapsed inside the machine.

Rudolph Krause, butler for the Taucher family, said they intended to take up occupancy of the Taylor residence and that he had arrived at the house shortly after 10 o'clock this morning to make preparations for the coming of his employer. The butler said that the keys had been turned over to him by the real estate agent and that he had walked into the garage, where he discovered the odor of gas and the body of Mrs. Taylor.

BREAKS CASTE

Miss Sheitomith Vincent, a Brahman princess from Lucknow, India, disregarded social and family tradition when she left home to enroll in Radcliffe College, Cambridge, Mass. And she's glad she did.

DEADLINE LESSENS CRIME IN NEW YORK

Specially Guarded Area is Practically Free of Robberies First Day.

New York, Nov. 13—The new police midtown deadline, together with increased detective and uniformed police protection for the shopping district and the downtown financial and jewelry sections, went into effect at 8 o'clock Monday morning, apparently with great success.

No hold-ups, robberies or burglaries of any importance were reported from either the new or the old barred zones. As far as could be learned the extra details of police guarding both districts did not recognize any known criminals inside of the two deadlines. According to the police, the crooks were frightened by the publicity given to the move, and did not dare take a chance. Naturally the police officials were highly pleased with the first day's results.

Outside the new deadline, however—in the Bronx—five bandits successfully held up a milk supply station and, after one of them had narrowly missed killing the manager, escaped in an automobile with $3,000.

The only other attempts to commit sensational crimes after the deadline went into effect were reported from Brooklyn, where no detailed scheme of holiday protection has been announced, although the Brooklyn police are working on a dealine plan similar to New York's. Some of the men arrested in Brooklyn gave Manhattan addresses, indicating that the new deadline has driven Manhattan crooks across the river or outside of the city.

TRIAL OF HOME BANK DIRECTOR IS ENDED

Judge Reserves Decision in Barnard Case Until November 25

Toronto, Nov. 12—With the argument completed in connection with the case of C. A. Barnard, Montreal, director of the Home Bank, who is charged with making false returns to the Minister of Finance in the annual report of the bank, judgment was reserved today by Judge Coatsworth until Nov. 25. The Home Bank cases will be continued tomorrow forenoon, when the Crown will open its prosecution of J. F. M. Stewart, anther of the directors, who is facing a similar charge. The newest development of the case during the day was to be found in the argument of R. S. Robertson, counsel for Barnard, who contended that since Barnard was a Montreal man, the Ontario court had no jurisdiction for his trial and that, accordingly, no case could be made out against him.

It was further argued that Mr. Barnard was not in Ontario on the date when the report to the Government was prepared.

Replies to Contention.

In reply to that contention, D. L. McCarthy, Crown prosecutor, declared that the physical presence of Barnard in Ontario or anywhere else on June 26, the date of the annual report which was sent to the Department of Finance, had no bearing whatever upon the case. The Crown, he pointed out, was not interested in the whereabouts of Barnard on the date in question; and, further, no evidence had been submitted by the defence to show that the accused was not in Ontario.

JOHN B. LEGER IS NAMED CANDIDATE IN RESTIGOUCHE

Will Stand With Henry Currie for Liberals in Provincial Contest.

PREMIER SPEAKS

Tells of Progress Made on New Campbellton-St. Leonard's Road.

Campbellton, Nov. 12—John B. Leger, son of the late A. T. Leger, former M.P. for Kent county, was selected as running mate for Henry Currie, of Campbellton, by the Liberals of Restigouche in convention here today.

Hon. C. H. Labillois, of Dalhousie, for thirty years a member of the Provincial Legislature, and for eight years Minister of Public Works, refused to abide by the decision of the convention that the candidate support Veniot administration and left the hall and did not return. After the meeting Mr. Labillois said he had not decided whether to run as an independent candidate or not.

There were three names placed before the convention, Mr. Labillois, Mr. Leger and A. C. Belleisle. On the first ballot Mr. Labillois was eliminated.

The count on the second tally was Leger 44, and A. C. Belleisle, former town councillor, 21. The nomination was made unanimous. Mr. Belleisle took his defeat handsomely but Mr. Labillois passed out of the picture altogether and did not return to the convention hall as did Mr. Belleisle.

Mr. Leger is a commercial traveller, representing the Canadian Packing Company of Toronto, a meat firm. For 18 years he has been traveling in Northern New Brunswick, and for seven years had been a resident of Campbellton. He is forty-four years of age, and has not been in public office before.

Convention Open.

John Harquail took charge of the convention when it opened and after the delegates had presented their credentials thy chose T. H. McEvoy, of Dalhousie, chairman and H. B. Anslow, of Campbellton, secretary. Although still in his twenties Mr. McEvoy is a veteran campaigner. He made a vigorous and acceptable chairman. Sixty-six delegates, a hundred per cent. attendance, were present.

Mr. McEvoy explained that the convention had been organized on the basis of one delegate for approximately every 200 voters, it was open and above board in every way, a free field and no favorites. He expressed his pleasure at the attendance and asserted that if the same high standard of interest were continued Restigouche would be back in the Liberal fold with two representatives. After the three men had been nominated, Dr. L. G. Pinault, of Campbellton proposed that every nominee should express his intention of abiding by the decision of the convention and supporting the Veniot administration. Mr. Labillois could not subscribe to this proposal which appeared to have the support of the meeting. His name, however, was allowed to go in nomination along with those of Messrs. Leger and Belleisle. The first ballot resulted, Leger, 29, Belleisle, 21, and Labillois, 15. Mr. Labillois name was then dropped and the other two voted on.

Premier Speaks.

Campbellton, Nov. 12.—The provincial elections will not take place until after the next meeting of the Legislature, said Hon. P. J. Veniot, Premier of the province, in his address at the public meeting following the Liberal convention here this afternoon. The Government was entitled to another session and for the sake of the prosperity of New Brunswick it was right that the Government should carry on for another term.

Mr. Veniot declared there was 100 per cent representation at the convention. Every one of the 66 delegates was on hand and in this attendance the Premier saw signs of a reunited Liberal party and a victory in Restigouche at the next elections, which he said must take place before Oct. 14, 1925.

Mr. Veniot referred to the progress being made in the Campbellton-St. Leonards highway. He expected that the whole right-of-way from Upsalquitch to Kedgewick would be cut out, if not grubbed, before winter. Already about five miles of the road from White's Brook to Kedgewick had been completed. He hoped by next June that 21 or 22 miles would be fit for automobile travel. He hoped by next October to be able to make the first automobile trip from Campbellton to St. Quentin. The road would cost about $200,000, Mr. Veniot said.

Chides Oppositon Leader.

Referring to the development of Grand Falls the Premier said that the preliminary surveys were finished and that they had revealed that the province possessed unsuspected hydro-electric potentialities. He chided the Leader of the Opposition, Charles D. Richards, M.L.A., with being unable to enunciate a party policy with regard to the development of Grand Falls.

Continuing, he said that all plans would be ready for submission to the International Waterways Commission between December 1 and 10. When the Legislature meets, in March, he hoped to obtain the decision of that

(Continued on page 10, second column)