IT pays to have a Silk Hat—a new silk. The standing it gives you as a well attired gentleman is money well invested. We have the largest and most exclusive stock of Silk Hats in Canada, embracing all those by the great English and American makers, with a special offering of those by Dunlap of New York, Henry Heath of London and Melville of London, for all of whom we are sole Canadian agents.

For Sundays and all spring functions Silk Hats are a necessity. Ours range in price from

$5 to $8

THE

W. & D. Dineen Co.,
LIMITED

Cor. Yonge and Temperance Sts.
TORONTO.

CAUGHT IN ITS OWN TOILS.

London County Council Frames By-law and Will Be First to Suffer.

London, May 3.—The London County Council is on the horns of a dilemma. The situation is the more distressing as the trouble is of its own making.

One of the most recent bylaws passed by the council penalizes the owner of any vehicle from which the driver has not a clear view of the roadway on either side. The bylaw should have come into force on May Day, and van owners had already complied to an extent with the demands by letting size windows into the covers of their vehicles.

But suddenly, like a bolt from the blue, the county council received a notification from Scotland Yard, couched in language polite but firm, to the effect that the council itself would be served with the first summonses under the new bylaw unless drastic alterations were made in the driving platforms of its new electric tramway cars.

The police, it appears, discovered that the staircase to the top of the cars obscured the driver's view of the road on the left, and consequently the council was liable to a penalty under its own bylaw. Attempts were made, it is said, to comply with the conditions by inserting a window in the staircase, but the expedient proved futile.

Meanwhile, the county council refuses to admit that its position is untenable. The notification from Scotland Yard is being considered by a committee.

POST ENTRY OF BILLS.

Ottawa, May 3.—(Special.)—The petition of the Ottawa Electric Company for power to increase its capital ran the gauntlet of the house to-day and a committee of the house will have to decide whether it can be presented, the time having expired for the presentation of petitions for private bills.

A petition for a bill to incorporate the Kingston and Dominion Central Railway Company is also on the post entry list.

R. L. Borden explained that his objection was only to the principle of extending the set time for receiving private bills petitions and not to the Ottawa and Kingston petitions in particular. He said that the more lenient the house was in this particular the more careless did applicants become.

The New Vertical Filing Cabinets will remember all your business for you—nothing is shirked—The Adams Furniture Company, Limited, City Hall Square.

SWITCHED TO BELL.

Ottawa city council has made a sudden switch round over the telephone question. When the subject was up before it was agreed by a small majority to admit the new Canadian Telephone Company to enfranchisement. On Monday night, by a vote of 13 to 10, it was decided not to enfranchise the new company, but to give an exclusive franchise to the Bell Company for two years on the terms of its last offer. When the subject was reached, Ald. Brown, Fleming and Foster, who had previously supported the new company, made another right-about-turn and cast their votes in favor of a two-year franchise to the Bell people on the basis of their offer to supply business phones at $45; residential phones, with exclusive associations for $25, and $20 where four are on a line. They offered no explanation of their change of front.

Piles cured in 3 to 6 nights.—One application gives relief. Dr. Agnew's Ointment is a boon for Itching Piles, or Blind, Bleeding Piles. It relieves quickly and permanently. In skin eruptions it stands without a rival. Thousands of testimonials if you want evidence. 35 cents.—23.

Worsted Tweed Effects

Very high-class goods just arrived—black with grey stripe—black with blue stripe—greys with subdued stripes—varying degrees of heaviness—latest style—

Special, $28.00.

R. SCORE & SON,
77 King Street West, Toronto.

UP GOES PASTOR'S SALARY

Hannah-Street Methodist Church Finds It Has Had a Prosperous Year.

HOW A BRITON FINDS HIS FAMILY

Failed to Meet Them at Station and Discovers Them on City Hall Steps.

Hamilton, May 3.—(Special.)—The members of the quarterly board of the Hannah-street Methodist Church, held their annual meeting this evening. They found that all branches of the work were in such a prosperous condition that they increased the salary of the pastor, Rev. W. B. Caswell, from $1000 a year to $1100. Dr. Gillrie and W. D. Flatt were named as the church's delegates to the conference. A resolution was passed inviting the pastor to remain for the fourth year.

The 13th regiment has decided to hold a military tatoo early in June. About seven bands from outside cities will be invited.

Frank Byrne, moulder, employed in the D. Moore Company's foundry, was seriously burned with molten metal yesterday afternoon.

Hy Tyler, 25 Ferguson-avenue, an Englishman, who sent for his wife and five children, and then thru a mistake failed to meet them, found them all on the city hall steps this morning.

The firemen were called out this afternoon to one of Ald. Allen's houses at 202 North Macnab-street, which was being torn down. The roof caught fire, but Chief Aitchison's brigade attended to it before much damage was done.

The Y.M.C.A. entertained the members of the Young People's Societies of the city churches, who had given entertainments during the winter at the institution.

The first of the spring band concerts was given by the 13th Band this evening. The drill hall was crowded. The band was assisted by George Fox, violinist. He was forced to answer several recalls.

Gave Them Control.

Judge Monck added another member to the Hamilton colony at Central Prison this morning, when he sent William Roberts down for a year for setting fire to W. H. Taylor's barn on Brant-street. The prisoner was drunk at the time, and was enraged because Mr. Taylor refused to pay him his wages. His honor also sent Thomas Morton down for a month for stealing lumber.

Ald. Fearnside threatens to get out an injunction to prevent an aldermanic deputation from going to Ottawa in connection with the application of the G.T.R. for permission to build the Ferrie-street bridge.

Eddie Landers, a Hamilton lad, has escaped from the Mimico Industrial School.

Mrs. Henning, 34 Ontario-avenue, wife of James Henning, a traveler for the Massey-Harris Company, died suddenly last evening. Her husband is absent in the Northwest.

Medals for Bravedy.

The Royal Canadian Humane Association has awarded medals to Robert Malcolm Hill for presence of mind and conspicuous bravery in saving Miss Jean Oman from the fire at Mount Royal Club, Montreal, Jan. 5, 1904, and to Fred Lane for promptitude and conspicuous bravery in saving Stanley Smith from drowning at Galt, April, 1904.

This morning the Petrie Manufacturing Company, Guelph, signed the agreement with the city, under which it will move from Guelph to Hamilton.

Mrs. Ellen Amelia Jacques, wife of James Jacques, 144 North Catharine-street, a builder, has had several writs issued against her husband. She wants alimony. Two of the writs are over property.

About sixty cigarmakers returned to work at the Tuckett cigar factory this morning. All the men who were locked out will likely go back within the next few days.

The journeymen tinsmiths have had their pay raised from 22 1-2c an hour to 25c.

DEACONESS' AID SOCIETY.

Annual Meeting and Conferring of Training Home Diplomas.

The tenth annual meeting of the Toronto Deaconesses Aid Society was held in Carlton-street Methodist Church yetserday afternoon. Branches have been established in Halifax and helpers came from Newfoundland. During the year 35 students attended the school, and there was a graduating class of 18. The treasurer reported receipts of $485,995, and a balance of $338.01. Miss Isabelle Horton of Chicago delivered an address on social conditions in Chicago, and the settlement there. Mrs. Sutherland was elected president, Mrs. Powell treasurer, and Miss Acton secretary.

In the evening a public meeting was held, Dr. Sparling presiding. On the platform were Miss Horton, Miss Scott, superintendent of the Deaconesses Home; Dr. Chown and W. Bee. The members of the graduating class were presented with diplomas by Rev. Dr. Chown.

Miss Scott made an address in which she reviewed the history of the training school and its growth, and emphasized the need of a new school and a training hospital as well. For this there would be required $100,000, and she had on hand $1000 in the building fund.

During the past seven years, 91 young women have graduated, of whom 31 were candidates for the foreign missionary field.

Miss Horton also gave an address. The Sherlock Male Quartet gave a number of selections.

New Hotel in Stratford.

Stratford, May 3.—The Stratford Hotel Company, Limited, who own the Windsor Hotel block, met yesterday and decided upon an important undertaking. A new hotel is to be erected just to the east of the present building, where the dining-room is located, and the old block will be turned into stores and offices.

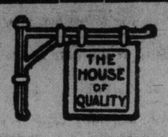

SUMMER IS COMING "ON THE RUN"—WE TOUCH ELBOWS WITH THE SEASON IN OUR HIGH-CLASS MEN'S FURNISHINGS STOCKS—AT FAIR PRICES.

Just the thing in Neckwear—50c to 2.50

Collars—right shapes—comfortable sizes for all necks—extra value 3 for—50c

Have to study style in buying your soft bosom shirts to-day—wouldn't you rather be a bit conspicuous because you're right in style than be so because you're out of it—stylish and out of the common patterns here—1.00 to 4.00—for special mention a special value at..... 2.00

English Waistcoats—gentlemanly patterns—2.00 to 5.00

Fairweather's

84-86 Yonge Street.

RIOTS IN TOWN OF BENDER MOBS AGAINST THE JEWS

Houses Entered and Women and Children Thrown Out of the Windows.

Vienna, May 3.—Reports are current here that there were serious anti-Jewish riots in the Bessarabian town of Bender, April 30. It is stated that the rioting began Saturday forenoon while the congregations were in the synagogues.

The mob smashed the windows of houses in the Jewish quarter, entered the houses and threw women and children out of the windows. A girl was murdered in a most revolting manner, the reports say. Cossacks were sent to restore order.

The outbreak is said to have been due to anger of the crowd over Russian reverses in the far east.

These reports lack official confirmation.

OTTAWA'S LIGHTING.

On Monday night the Ottawa City Council had under consideration the report of the fire and light committee recommending that the city do its own street lighting with power supplied by the Consumers Company. Ald. Askwith having moved to refer it back, Mayor Ellis vacated the chair in order to address the council on behalf of the scheme. One of his main reasons for supporting a civic plant, he said, was that the people on a plebiscite had declared in favor of it by a very substantial majority. Moreover, a majority of the aldermen had been elected on a pledge to support a civic system. He then submitted figures from the municipal lighting experience of the United States, showing that the contract price of $101.97 per lamp had been reduced since the civic plant had been installed to $58.56. The council, he argued, had a mandate from the people to go into municipal electric lighting, and he proposed to carry it out as it was a feasible proposition and from the figures a saving would be effected by civic ownership.

A plan for the company was set up by Ald. Culbert, who held that the bylaw submitted to the people contemplated a municipal lighting plan and not that power should be purchased from another concern. For the city to go into municipal lighting would be a direct contravention of the Conmee Act. After various other aldermen had spoken pro and con it was resolved by a majority of 15 to 8 to refer back the question to the committee.

Ten minutes' demonstration will convince you of the need for installing a New Vertical Filing Cabinet in your office—The Adams Furniture Company, Limited, City Hall Square.

BARKER AND LAURIER.

Ottawa, May 3.—(Staff special.)—In the house to-day Mr. Barker of Hamilton got off a good one on The Toronto Globe and incidentally on the prime minister. He read a paragraph in The Globe complaining that Mr. Barker by way of belittling the country, thru which the Grand Trunk Pacific would run, had referred to it as "that land of jackpines, spruce and poplar." Mr. Barker said he was only quoting the exact words used by the prime minister in the same connection last year, when, citing from reports of the Ontario government explorers, Sir Wilfrid said they showed the country to abound in "forests of jackpine, spruce and poplar."

"I don't think," said the member for Hamilton, "that the prime minister used the words in a depreciatory sense, but whether he did or not, if The Globe has any attack to make on that score I submit it should be made upon the prime minister and not upon me."

"If he is not only quoting my words but using them in the same spirit I have no objection to make," was Sir Wilfrid's answer.

Because "time is money" originates the first thought of having the best Filing Cabinet—have a look at the New Vertical Filing System sold by The Adams Furniture Company, Limited, City Hall Square.

YOUNG TIGER IS AT LARGE AROUND LONG ISLAND CITY

Only Weighs 75 Pounds, But is Big Enough to Terrorize the Neighborhood.

Long Island City, L.I., May 3.—Somewhere in the jungles of Long Island City a tiger awaits his prey—and prey that may come his way. Policemen, citizens, brave small boys and others are on the trail of the beast, while in nearly every Long Island City saloon diagrams have been drawn on the bars to show how bold hunters, otherwise busy, would capture the tiger if they only had the time.

An empty dog kennel and a broken chain in the back yard of the house, 13 Academy-street, are silent evidences of the tiger's escape. The white bones of three chickens in an adjoining yard and here and there a dead dog or cat tell the story of the beast's ferocity. The blood stained jaws and fiery eyes of the beast are expected at every street corner, while Long Island City has a corner on cold chills, and tomorrow will create a demand for nerve tonics.

James Clair, once the amateur champion lightweight boxer, is the owner of the missing tiger. The animal was given to him three weeks ago by a vessel captain, and it is 7 months old and weighs about seventy-five pounds.

The tiger got away last evening and the Hunter's Point police were notified this morning. Ever since the report reached the police station a man looks out of an upper window if there is a noise outside the door. Still the police are searching for the tiger. Others are aiding, but, strange to relate, they make the search from trees, house tops, high fences and barn roofs. They have heard that a tiger can walk out on a trolley wire and slide down the pole of a passing car and eat a motorman and conducter in twelve minutes.

James Clair owns a saloon, and many inquiries have been made there about the tiger.

"Has he got stripes, Jim?" asked one anxious resident.

"Sure," was the reply.

"Then you should search for him on Blackwell's Island," said the caller.

The tiger's home was near the high school and the pupils there do not feel very comfortable. Principal Demarest has assured them, however, that the tiger is too young to be very harmful.

Up to a late hour this afternoon Burden's woods and surrounding meadowland had been searched, and it was reported that claw prints had been discovered. A party has gone toward Sunnyside, and the men employed on the Newton Creek bridges are prepared to prevent the tiger from crossing to Greenpoint and making his way to McCarren's headquarters.

At noontime Mr. Clair offered a reward of $10 for the return of the tiger alive.

MONEY

Absolutely the cheapest place in town to borrow money on furniture or piano. Security not removed from your possession. Easy payments. Strictly private, no inquiries of neighbors or employer. If you want to centralize your bills so as to pay all in one place, come and see us.

KELLER & CO.,
144 Yonge St (First Floor)

Beautiful Pince-Nez At Potter's

We are making up day by day singularly beautiful Pince-nez and Spectacles—high-grade in quality—accurate in lenses—comfortable in fit. And for unusual or prescription glasses we do not, as in the past, send to New York or other large centers; but, with the aid of our newly installed machinery, we can produce them on short notice.

Chas. Potter
OPTICIAN,
85 Yonge-street

MONEY TO LOAN

If you want to borrow money on household goods, pianos, organs, horses and wagons, call and see us. We will advance you any amount from $10 up same day as you apply for it. Money can be paid in full at any time, or in six or twelve monthly payments to suit borrower. We have an entirely new plan of lending. Call and get our terms. Phone—Main 4233.

D. R. McNAUGHT & CO.
"LOANS."
Room 10, Lawlor Building, 6 King St. W.

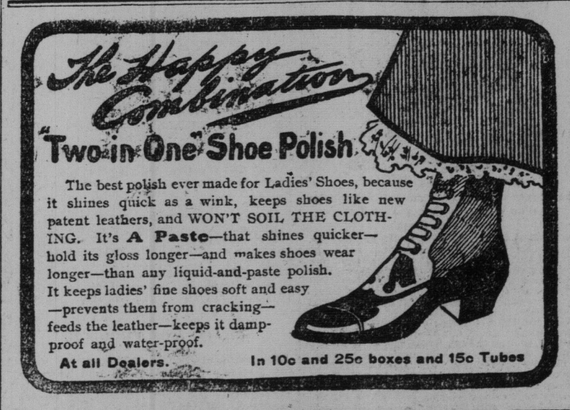

DR. W. H. GRAHAM, Late of No. 193 KING STREET WEST

No. 1 Clarence Square, cor. Spadina Avenue, Toronto, Canada treats Chronic Diseases and makes a Specialty of Skin Diseases such as PIMPLES, ULCERS, ETC., ETC.

Private Diseases, as Impotency, Sterility, Varicocele, Nervous Debility, etc., (the result of youthful folly and excess), Gleet and Stricture of long standing, treated by galvanism—the only method without pain and all bad after effects. 184

DISEASES OF WOMEN—Painful, profuse or suppressed menstruation, ulceration, leucorrhœa, and all displacements of the womb.

OFFICE HOURS—9 a. m. to 8 p. m. Sundays, 1 to 3 p. m.

Glass Eyes

We have an unusually large stock of the best artificial human eyes. We have all shades and sizes and our quality is second to none.

F. E. Luke, Refracting Optician
11 King St. West, Toronto.

TENTS AWNINGS

Flags, Sails, Horse and Wagon Covers, Life Preservers, Pitch, Tar, Oakum, Cordage and General Boats' Hardware

—ALSO—

Guns, Ammunition, Fishing Tackle and Sporting Goods.

TENTS TO RENT

THE D. PIKE CO.,
Limited.
123 KING-STREET EAST, TORONTO.

Lawns Courts and Boulevards

As environment makes the man, so do grounds make the home.

The ideal home is made by its surroundings. A beautiful lawn with its close velvety turf is the adornment of every city or suburban home.

SIMMERS' TORONTO PARKS GRASS SEED

will form a close, thick turf in a few weeks' time, with no tendency to stool or grow in clumps.

It is composed of the various grasses that grow and flourish during the summer months, maintaining a bright green, velvety appearance.

Toronto Parks Mixture,
1 lb..... 25c.

White Dutch Clover,
1 lb..... 30c.

Simmers' Lawn Enricher
produces a growth of grass without weeds, which are always produced when rough manure is used. 10 lb. sufficient for 300 square feet.

5 lb..... 50c
10 lb..... 75c
25 lb..... $1.25

J. A. SIMMERS
SEEDS, BULBS, PLANTS,
Toronto, Ont.

SAY SOME SETTLEMENT REPORTS ARE INSPIRED

Adjustment Committee Have Only Agreed on Eight Claims as Yet.

The system adopted by the general adjustment committee in appointing sub-committees to handle each individual claim bore its first fruit yesterday, when the adjusters, thru those sub-committees, made report of losses on the following: Continental Costume Company, Dignum & Monypenny, E. & S. Currie, J. H. Peters, Northrop & Lyman, G. H. Hees & Co., W. H. Payne & Co., and the Canada Cloak Company.

Secretary Garrow did not care to communicate the figures, but from enquiring of the firms themselves some information was gleaned. Thus the insurance to be drawn by the Continental Costume Co., will be $60,000; by Northrop & Lyman (stock only), $25,000, and by G. H. Hees & Co., on stock, $4900, on the building $538, and furniture $225. Mr. Hees in discussing his claim last night said that in many places outside Toronto the belief appeared to prevail that his company had sustained the loss of factory and warehouse, they being actually far removed from the fire zone, and he was daily receiving letters, whose contents showed they had been written under that misunderstanding.

The adjustment committee views the professedly insipid reports regarding the amounts of the claims to be paid to some of the larger firms as the merest pieces of guesswork. The only claims adjusted as yet are those above mentioned.

Sub-committees were yesterday appointed on the following: Office Specialty Co., Robt. Kilgour, Prime & Rankin, Gillespie Furnishing Co., Toronto Coffee and Spice Co., Merchants' Dyeing and Finishing Co.

It is probable that most of the insurance companies will not exact the legal one per cent. discount allowed for prompt settlement of claims.

The increase in rates will affect the insurance on the public schools. The present rate is 70 cents for three years. The advance would make it $1.20, applying on all policies renewing after April 20. Chairman Gooderham says it won't be paid. The increase totals $1914.26.

NEW MILITIA BILL.

Why Principle of British Army Reform Can't Be Followed.

Ottawa, May 3.—(Special.)—In drafting his new militia bill Sir Frederick Borden had hoped to follow the principle of the British army reform measure by which the position of commander-in-chief is abolished, and the army is placed under the control of an army council with the minister in the chair. The bill accordingly provided for the appointment of an office "charged with the military commander inspector of the militia."

Sir Frederick ascertained, however, by the appointment of such an officer, the power of the minister would be exhausted, and in the case of a rebellion, for instance, the inspector would have to take command, leaving the force without an inspector. He, therefore, proposes to take powers under the new bill to appoint an officer commanding and an inspector, if found advisable, so that there will be two clauses instead of one, dealing with the command on inspection.

By the first the minister will be empowered to appoint an officer not below the rank of colonel in the militia or British regular army, who, under regulations and subject to the minister's direction, may be charged with the military command of the militia, such officer to have the rank of major-general of the militia and be paid a rate not exceeding $6000 per year.

By the second clause the minister is empowered to appoint an inspector of the militia at the same maximum rate of pay, and of the same military rank, except that the inspector of the militia does not take rank as major-general.

SOME OF THE BEST FAMILIES

Might Be Wearing Crepe Had Elevator Dropped Farther.

Ottawa, May 3.—(Special.)—An accident this morning to the electric elevator in the house of commons, by which the railway committee room is reached gave a tremendous shaking up to a number of persons who were making the descent, among them R. G. Macpherson of Vancouver City, Jabel Robinson of Elgin and Thomas Earl of Victoria, B.C.

Mr. Macpherson had not yet recovered from his agitation when the house met this afternoon, and on the first opportunity called attention to the mishap and demanded an improvement in the elevator service.

"While I and three or four others were descending from the railway committee room to-day," said Mr. Macpherson, "the elevator dropped and a serious accident was only averted by the fact that the machine did not give out soon enough. (Laughter.) Yes, we had passed the first floor, and when the thing got out of control, Mr. Speaker, the rate at which it travelled to the bottom can only be compared to the speed of a King's Plater out for fast exercise. Had the machine given out at the top floor, I can tell you, Sir, some of the first families in this land would be wearing crepe."

When the merriment evoked by the hon. member's western intensity had simmered down sufficiently for him to be heard again, he went on to say that, in all seriousness, something should be done to protect the lives of members and others using the elevators. He blamed such troubles on the incapacity of the operator and maintained that it was just as necessary to have a competent man in charge of a passenger elevator as to have a certificated master in charge of a passenger steamer.

Mr. Sutherland, minister of public works, replied in effect that the elevator was the make of one of the best firms in Canada, but he would have the charge of incompetent management looked into.

BRICKLAYERS UNEMPLOYED.

Exception was taken by the bricklayers at their meeting last night to statements in the press recently, that their members were all at work, and, in fact, that there wa sa scarcity of this craft in the city. The statement was made last night that over 150 of the union men are out of work.

The New Vertical Filing Cabinets will remember all your business for you—nothing is shirked—The Adams Furniture Company, Limited, City Hall Square.

CASH OR CREDIT

The Avenue Tailoring Co. are making a specialty of Men's Fine Ordered Tailoring—fit and workmanship guaranteed.

—TERMS EASY AT—

478-480 SPADINA AVE.
2 Doors North of College St.

THE ROBERT **SIMPSON** COMPANY, LIMITED

H. H. Fudger President; J. Wood, Manager. May 4

STORE CLOSES AT 5.30 P.M.

A Star Programme for Thursday.

Spring Needs and Necessities Should Be Provided for Now.

The long wait for spring is over at last. Who would think that two weeks ago the water froze to the outsides of the burning buildings? True enough though, as those who saw the great fire will testify.

Spring's come and the weary wait is over. We have a programme of stock-clearing reductions on spring goods to-morrow, such as will remove the last vestige of hesitation about buying. So read it through:

24 Odd Watches at $5.85

24 only 7 and 15-jewelled Movements, in silver and 20-year gold filled cases, medium size, screw back and bezel, stem wind and set, open face, every movement guaranteed an accurate time-piece; would sell regularly up to $10; your choice Thursday $5.85

Men's $1 and $1.50 Soft Hats, 69c

Men's Soft Hats, new and dressy spring shapes, wide, medium or small brims and crowns; these are good quality imported fur felt hats, suitable for any season's wear; the colors are black, light brown, drab and nutria; priced in stock at $1 to $1.50, Thursday bargain 69c

50c Neglige Shirts, 25c

42 dozen Men's Fancy Colored Neglige Style Soft Bosom Shirts, detached cuffs, good quality cambric, neat striped patterns, sizes 15 and 15 1-2 only, regular price 50c, on sale Thursday, each 25c

Men's Spun Silk Shirts

240 Men's Fine Imported Spring and Summer Weight Spun Silk Underwear, shirts and drawers, English make, full fashioned, fine elastic rib cuffs and ankles, salmon shade, drawers outside trouser finish, pearl buttons, lined seat, best finish and workmanship, form fitting, sizes 34 to 44, regular price $3.25 per garment, on sale Thursday, per garment ..$2.19

Men's $10.50 Raincoats, $7.95

75 Men's Fine Covert Cloth Spring Coats, these are top coats and rain coats combined, dressy, stylish, always useful and correct for all occasions; they are porous to air and have no odor; all are long lengths, some are plain shade and some fancy stripes, in olive, oxford grey, fawn and brown, thoroughly tailored and finished, with farmers' satin linings or unlined, splendid fitting garments, all sizes from 35—44, worth $10.50, Thursday $7.95

Office Furniture

12 Office Writing Desks, in solid oak, roll tops, in two patterns, one style with low roll top, 55 inches long, 31 inches wide, 43 inches high; other style high roll top, 60 inches long, 32 inches wide, 50 inches high, fitted with pigeon holes, document boxes, extension slides, drawers and cupboards, complete, special Thursday $27.50

15 Office Arm Chairs and Arm Tilting and Revolving Chairs, in solid quarter-cut oak, golden polish finish, saddle-shaped wood seats, upholstered backs, special Thursday $8.90

Poultry Netting Cheap

Galvanized Wire Netting, best English make, 2 inch mesh:

12 inches wide, per yard, 1 1-2c; per roll of 50 yards, 59c.
18 inches wide, per yard, 3c; per roll of 50 yards, 89c.
24 inches wide, per yard, 3c; per roll of 50 yards, $1.19.
30 inches wide, per yard, 3 1-2c; per roll of 50 yards, $1.49.
36 inches wide, per yard, 4 1-2c; per roll of 50 yards, $1.79.
48 inches wide, per yard, 5 1-2c; per roll of 50 yards, $2.39.
60 inches wide, per yard, 6 1-2c; per roll of 50 yards, $2.98.
72 inches wide, per yard, 8c; per roll of 50 yards, $3.59.

For Spring Painting

288 1-2-Pint Tins White Enamel, for baths, woodwork, bric-a-brac, moldings, chairs, regular price 25c per tin, special Thursday 15c

500 Gold Bronze, put up in boxes containing one bottle of bronzing liquid, one bottle of gold bronze; can be washed with soap and water without marring its beautiful effects, regular price 20c, special Thursday 12 1-2c

$2 Lace Curtains, $1.29

300 pairs of Ruffled Net Curtains, 50 inches wide, 3 yards long, style and quality you are generally asked $2 for, Thursday, pair $1.29

Wall Paper Half-Priced

1200 rolls Gilt and Embossed Wall Papers, in cream, crimson, buff, blue shades, artistic scroll, stripe, empire and conventional designs, suitable for any room or hall, regular price 15c to 25c per single roll, Thursday 12 1-2c

2000 feet 1 and 11-2 inch Room Mouldings, in blended shades of green, blue, pink, crimson and gold, regular price 4c per foot, special Thursday 2c

35c Curtain Poles, 18c

1500 Curtain Poles, in oak and mahogany finish, 1 1-2 inch x 5 ft., complete with brass ends, rings, brackets and pins, regular 25c to 35c, Thursday, each 18c

$1.25 Bleached Damask Linen, 79c

200 yards of Full Grass Bleached Double Satin Damask Table Linen, full 72 inches wide, made of pure Irish linen and of superior quality and finish; assorted in handsome designs, with single or double border, regular selling value $1.25 per yard, Thursday, special 79c

$2 Quilted Bed Comforters, $1.19

53 only Heavy American Silkoline Bed Comforters, filled with all white wadding, 6x6 double bed size, assorted designs and colorings, warranted thoroughly cured and free from odor, Thursday, special $1.19

$2.50 values in Turkey Chintz and extra heavy Silkoline makes, 6x6 size, soft and downy and evenly quilted, Thursday, special $1.45

$1 Fancy Drawn Linens, 38c

200 pieces of Pure Irish, Austrian and German Fancy Drawn Linens, including 5 o'clock Tea Covers, 32x32 inches, with satin damask centres, fancy drawn border and fringed edge, also fancy drawn centres, with knotted fringe edge; Sideboard Scarfs, 7x72 inches, with fancy open-work centres, also colored effects.

Tray Cloths, in pure Irish linen, with fancy drawn and embroidered corners, with hemstitched edge, also satin damask with hemstitched edge; Bureau Scarfs, Stand Covers, etc., regularly selling values 50c, 65c, 75c and $1 each, Thursday, all one price 38c

Flannelette Blankets

200 pairs of Flannelette Blankets, special for Thursday:

10-4 size, white or grey, per pair 75c
11-4 size, grey only, per pair 88c
12-4 size, white only, per pair $1.13

50c Stationery for 10c

950 Boxes of Fine Stationery, all the newest and most popular styles of paper, one quire of paper with envelopes to match in each box, regular prices start at 19c and run as high as 50c a box, on sale Thursday, to clear 19c

Groceries for Thursday

Fresh Fancy Biscuits, apple blossom, jam jams, M M fingers, fig bars, iced jams and pineapple wafers, regular 15c to 17c value, 2 lbs. Thursday 25c

Maconochie Bros. Silvocea Kippered Herrings, regular 15c to 17c value, two cans Thursday 25c

Best Canned Vegetable Tomatoes, Peas and Corn, three cans, one can of each, Thursday 25c

Not more than one dozen assorted to any purchaser.

Found at Simpson's

Owners of muffs, ruffs and gauntlets left at the store during the winter may have same on proving property. Apply at Return Office. The Robert Simpson Co., Limited.