Kitchener Green Shirts Tie Grimsby; King Solomon's Seal Wins Handicap

Smith's Colt In Nose Victory Wins Bowie Handicap

King Solomon's Seal, 3, Discloses Class To Take $10,000 Purse

BOWIE, Md., Nov. 29.—J. B. Smith's King Solomon's Seal won by a nose the $10,000 Thanksgiving handicap for three-year-olds and up here from a great field over the 1 3-16 mile route, creating a new track record of 2.02 3-5. The former mark was 2.04, set by Bunga Buck.

The Green Tree stable's Moonraker was a nose behind King Solomon's Seal, which led Harry Payne Whitney's Flagstaff by the same close margin. Exodus, coupled with Moonraker, finished fourth, the rest of the field trailing seven lengths back.

At the break of the barrier Hephaistos went to the front, followed by Opperman and General Thatcher. In the long back stretch run Flagstaff assumed command with Moonraker and Exodus took second and third places respectively.

This was the order in the run down the back stretch, but when the turn for home was made Babin shot King Solomon's Seal up to the leaders and in a desperate stretch struggle King Solomon's Seal was up to gain a nose verdict over Moonraker. Flagstaff, although tiring from his pace-making efforts, was home third by a safe margin over Exodus.

TWO STARS SLUMP.

In 1922, two of the outstanding stars among the young players in the American League were Lu Blue, of Detroit, and Chick Galloway, of the Philadelphia Athletics. Blue was picked by experts as the best first baseman and Galloway as the leading shortstop in the Johnsonian organization. Neither, however, lived up to expectations last year, both slumping in the field and at the bat.

BARRIER AND POST

Havana Results

FIRST RACE, 5 furlongs—Phil Mayers, 105 (Brothers), 5 to 1, 2 to 1, and even, 1; Impossible, 111 (McCrann), 7 to 5 and 7 to 10, 2; Dixon's Pride, 103 (Bryson), 5 to 2, 3. Time, 1.00 3-5. Ancestress, Cloporte, Somerby, Chopsticks and Trafalgar ran.

SECOND RACE, 5½ furlongs—Gloom, 106 (Williams), 3 to 1, 7 to 10, 1 to 3, 1; O'Kelly, 112 (Taylor), 4 to 5, 2 to 5, 2; John Morrill, 113 (Pickens), 7 to 5, 3. Time, 1.06 4-5. Kentmere, Whispering, Kendall, Fox Tail, Erlanger and Driftwood ran.

THIRD RACE, 5½ furlongs—Mountain Lassie, 102 (Callahan), 5 to 2, 4 to 5, 2 to 5, 1; Marionette, 102 (McLaughlin), 4 to 5, 2 to 5, 2; Right on Time, 105 (Brothers), 1 to 4, 3. Time, 1.06. Judge Hickman, Kirk Lady, Hoke, Carrie Moore, Topango ran.

FOURTH RACE, mile and 50 yards—Wida, 98 (Yerrett), 4 to 1, 7 to 5, 7 to 10, 1; George Kuffan, 105 (Pickens), 7 to 10, 1 to 3, 2; Vulcain Park, 115 (Sloan), 7 to 10, 3. Time 1.41 1-5. Wildcat, Charles Whitney, By Jiminy, Dorothy Buckner ran.

FIFTH RACE, mile and 70 yards—Bounce, 109 (Williams), 5 to1, 2 to 1, even, 1; Gipsy Joe, 106 (Brothers), 4 to 5, 2 to 5, 2; Conundrum, 99 (Bryson), 3 to 1, 3. Time 1.45 2-5. Herron, Ferrum, Sandy H., Smart Money, Cruces, Winland ran.

SIXTH RACE, mile and 70 yards—Horeb, 109 (Smith), 4 to 1, 7 to 5, 7 to 10, 1; Spectacular Girl, 104 (Fernia), 6 to 1, 3 to 1, 2; Lank, 102 (Callahan), 1 to 4, 3. Time 1.45. Captain Adams, Felix M., Blazonry, Tomahol, Hercules ran.

Bowie Results.

FIRST RACE, 6½ furlongs—Rock Bottom, 111 (McAtee), $25.10, $10.90, $8.20, 1; Loanda, 103 (M. Fator), $7, $5.20, 2; Eager, 106 (Herandez), 8.60, 3. Time, 1.21 1-5. Touscana, Valentia, The Hawk, Carlton, Dream of the Valley, Jolly, Conscript, Capt. Costigan, Huckelberry Finn, Venizelos ran.

SECOND RACE, 6 furlongs: Sarko, 104 (Fields), $23.20, $7.30, $4.30, 1; Tester, 118 (Fator), $3.20, $2.50, 2; Donaghee, 111 (Marinelli), $7.20, 3. Time, 1.13 3-5. Miss Marcella, Exploit, H. T. Waters, Miss Whisk and Klondyke ran.

THIRD RACE—Bracacate, $3.20, $2.80, $2.50, 1; Stanwix, $2.80, $2.50, 2; Champlain, $4, 3. Time 1.20 1-5. Pandowdy, Wellfinder and Peddler also ran.

FOURTH RACE, 1 3-16 miles—King Solomon's Seal, 115 (Babin), $11, $5.30 and $3.80, 1; Moonraker, 107 (Corcoran), $5 and $3.70, 2; Flagstaff, 112 (McAtee), $6.90, 3. Time, 2.02 3-5. Opperman, Exodus, Hephaistos, Belphrizonia, Gen. Thatcher, Setting Sun, High Prince, Reparation and Fair Gain ran.

FIFTH RACE, mile and a sixteenth—Rejection, 101 (Howard), $26.50, $12.20, $8.50, 1; Lady Myra, 105 (Corcoran), $12.40, $7.40, 2; Rock Pocket, 105 (Fields), $7, 3. Time, 1.50 2-5. King Albert, Top Sergeant, Lunetta, Blue Hawk and Jacqueline Julian ran.

SIXTH RACE, 1½ miles—Ducks and Drakes, 101 (Nicholson), $14.60, $6.20, $3.90, 1; Guelph, 110 (Howard), $3.70, $3.10, 2; Old Faithful, 106 (Fields), $3.50, 3. Time 2.39 2-5. Lady Lillian, King's Belle, Sir Leonid and Hickory ran.

SEVENTH RACE, claiming, 1½ miles—Owasco, 91 (Lang), $11.90, $6.10, $3.90, 1; Majority, 96 (Pierce), $6.40, $4.20, 2; Trajanus, 104 (Taylor), $3.30, 3. Time 2.40 4-5. Austral, Rouen, May Roberts and Comme Ci ran.

HAVANA ENTRIES.

1—Bally New, Laughing Eyes II., Tom Norris.
2—Superanna Guajoro, Blue Hill.
3—VIGIL, Clen Theisen, Punctual.
4—Mary Belle, Electra, Tease.
5—Golden Chance, Glenlivet, Rapid Stride.
6—Flying Prince, Faircastle, Cabin Creek.

First race, $600, 3-year-olds and up, claiming, 5½ furlongs:

xL. Eyes II.	104	Silkeen Boy	109
Foul Weather	106	Magnet Land	109
Phil Block	109	Aunt Deda	109
Bally New	109	Tom Norris	109

Second race, maidens, 2-year-olds, $700, 6 furlongs:

Red Mill	112	Kufyia	112
Corlotto	112	Blue Hill	115
Gold Leaf	112	Guajiro	115
Superanna	112		

Third race, 3-year-olds and up, claiming, $700, 5½ furlongs:

xArmedee	99	Colifa	109
Vigil	101	End Man	109
Needy	104	Carrie Moore	109
Punctual	108	Clem Theisen	109

Fourth race, 2-year-olds, claiming, $700, 5 furlongs:

Curley	96	xElectra	100
xTease	98	Mary Belle	105
xPawnbroker	100		

Fifth race, 3-year-olds and up, claiming, $600, 6½ furlongs:

Awning	104	xMomentum	107
xWest Heath	104	Rapid Stride	109
Glenlivet	104	Radical	109
Sister Susie	106	Golden Chance	115

Sixth race, 3-year-olds and up, claiming, $700, 1 mile and 70 yards:

xWheel In	94	xShingle Shack	107
xNig	99	Hillman C.	107
xFincastle	102	Blk. Watch II.	112
xFly. Prince	102	W.H.Buckner	112
Roseate	104	Cabin Creek	115
Fannie Nall	106		

xApprentice allowance claimed.
Weather clear; track fast.

New Orleans Results.

FIRST RACE, 6 furlongs—Smart Guy 108 (Parke), 7 to 2, 7 to 5, 3 to 5, 1; Dumfounder, 108 (Harvey), 3 to 1, 8 to 5, 2; Paul Micou, 108 (McFatland), 8 to 5, 3. Time, 1.19 4-5. Royal Maid, Charles Henry, Royal Dick, Wireless, The Muleskinner, Canteen Girl and Adventure ran.

SECOND RACE, 5 furlongs—Thorndale, 104 (Parke), 7 to 5, 1 to 2 and 1 to 4, 1; Without, 104 (Fronk), 6 to 1 and 3 to 1, 2; Madam Vennie, 101 (Blind), 2 to 1, 3. Time, 1.04. Sizzler, Zanzibar, Payman, Dobson, Phoebe Snow, Bernice Childs ran.

THIRD RACE—Bastille, 15 to 1, 6 to 1, 3 to 1, 1; Tony Bean, 4 to 5, 2 to 5, 2; East Indian, 4 to 5, 3. Time 1.54 2-5. Al Stebler, Wrangler, Hoy, Super and Torsida also ran.

FOURTH RACE, one mile—Cherry Tree, 116 (Parke), even, 2 to 5, 1 to 5, 1; Rama, 105 (Fronk), 2 to 1, even, 2; Tender Seth, 99 (Pevic), 8 to 5, 3. Time 1.44 2-5. John Finn, Delante, Dustabout, O. Henry ran.

FIFTH RACE, 6 furlongs—John Q. Kelly, 110 (Mooney), 7 to 2, 7 to 5, 3 to 5, 1; Caligula, 107 (Matthews), 2 to 1, even, 2; Sequel, 104 (Harvey), 4 to 5, 3. Time 1.17 1-5. Richelieu, Rajah, Duck Pond and Ralco ran. Ralco ran away, mile and a half.

SIXTH RACE, mile and 16th—Kent L., 99 (Blind), 10 to 1, 4 to 1, 8 to 5, 1; Belle Amie, 99 (Hunt), 2 to 1, even, 2; Soggarth Aroon, 114 (Pevic), 4 to 5, 3. Time 1.53. Stump, jr., Beverwyck and Episode ran.

Tiajuana Results

FIRST RACE, 5 furlongs—Blind Baggage, 115 (Cantrell), $3, $2.50, $2.50, 1; Col. Matt, 115 (Eck), $5, $3.50, 2; Faithful Girl, 104 (Doyle), $4.20, 3. Time, 1.01 1-5. No also rans given.

SECOND RACE, 5 furlongs—Lady Bourbon, 112 (Wilson, $6, $3.50, $2.80, 1; Lady Leband, 109 (Maiben), $11.60, $8, 2; Hillsdale, 107 (Woods), $2.60, 3. Time, 1.01 1-5. Gonwithim, Sir John, jr., Tcombeole, Cannon Ball, Carrie Baker, Hartelle, Neg, My Laddie ran.

THIRD RACE, 1 mile and 70 yards—Summer Sigh, $2.60, $2.40, $2.20, 1; Lawrence Manning, $4, $2.20, 2; Warrior, $2.70, 3. Time, 1.46 2-5.

FOURTH RACE—Bayonet, 1; Breeze, 2; Runnyol, 3.

FIFTH RACE—Chiva, 1; Maximac, 2; Firm Friend, 3.

SIXTH RACE—Hildur, 1; Osprey, 2; Adonis, 3.

SEVENTH RACE—Fireworth, 1; Bob Baker, 2; Car, 3.

EIGHTH RACE—The Almoner, 1; Calvadeur II., 2; Arctic King, 3.

BOWIE ENTRIES

1—Stardrift, Hands Up, Wampee.
2—Dandy Brush, Fehrah, Al Hotfoot.
3—Mountain Rose II., Poor Sport, Cum Sah.
4—Solisa, Forest Lore, Champlain.
5—Exploit, Forest Lore, Abou B. Adhem.
6—Whalebone, Carefree, Sedgefield.
7—West Pittston, Knight of Heather, War Fox.

First race, maiden 2-year-olds, $1,300, furlongs:

Hands Up	115	Leonard G.	115
Roland	115	Just Me	112
Gold Bug	115	Conscript	115
Star Drift	112	Sledge	115
Haughty Lady	112	Thomasine	112
Wampee	115	Elsbeth	112
Director	115	Roanoke	115

Second race, claiming, $1,300, 2-year-olds, 6½ furlongs:

Tropical Water	115	xNo Lady	100
F. B. Walker	105	xDowry	95
Our Star	101	xJackson	106
xOmega	96	Much Ado	101
xNorah	92	xFehrah	97
Al. Hotfoot	115	xBlue Streak	92
Vanity Bag	105		

Also eligible:

Miss Leggo	100	Dancing Fool	105
xLady Gaffney	106	xLucky Strike	105
xSpartan	96	a-xD. Gaffney	93
Dandy Brush	106		

aGerry and Marshall Field entry.

Third race, claiming, $1,300, 3-year-olds and up, 6 furlongs:

Poor Sport	116	Miriam Cooper	106
Leaside	108	xC. J. Craigmile	99
Fluff	106	Cum Sah	113
xMumbo Jumbo	99	Far East	108
xAmelia S.	97	Prince Welles	104
M. Rose II.	116	xThe Lamb	99
Ticklish	108		

Also eligible:

xJos. Brant	106	Capt. Bob	104
Ray L.	98	Dr. C. Welles	108
Sea Sand	113	xZealot	111
xThe Hawk	94		

Fourth race, handicap, $1,500, all ages, 1 1-16 miles:

Champlain	109	Banter	103
Forest Lore	104	xxWilkesbarre	104
Solisa	107	Shamrock	97

xxThree pounds claimed for rider.

Fifth race, $1,400, 2 and 3-year-olds, 1 mile and 70 yards:

Forest Lore	112	Abou B. Adhem	99
Pandowdy	106	Polyxena	88
Best Beloved	99	Banter	109
Exploit	93	xzzler	102
Hell Gate	109	Spear Shot	96
Wildrake	106		

Sixth race, claiming, $1,300, all ages, 1 1-16 miles:

Carefree	116	x-aA. Papa	91
Bucado	109	Lad's Love	110
xVennie	105	Jewell V. D.	112
xDr. Jim	98	Flying Devil	106
xFitzrue	93	xValley of D.	102
Sedgefield	115	xZama	88
Sword	107	xRaffles	107
xWhalebone	105		

Note.—Fitzrue, Lad's Love and Raffles are also eligible. This race willl be started by the new electrical starting gate of Murray and Carr.

aMcMillan entry.

Seventh race, claiming, $1,300, 3-year-olds and up, 1 1-16 miles:

Magician	111	xBolster	100
Bonfire	107	xHuck. Finn	94
Our Birthday	105	Widow Bedotte	108
xZouave	103	H. M. Stevens	105
xDr. Whitehurst	97	xFrank Monroe	105
Kt. of Heather	110	xG.Washington	100
Col. Whallen	107	xW. Pittston	91
Rekab	105		

Also eligible:

xThe Inquirer	100	xRhine Gold	102
xCoral Reef	91	War Fox	105
xAmbler	97		

xApprentice allowance claimed.
Weather cloudy; track fast.

EDDIE COUTU

NEW ORLEANS ENTRIES.

1—Burnt Orange, Uncle Abe, Plackolia.
2—Herald, Hutchinson, Smart Alex.
3—Guv'nor, Trantula, Trooper.
4—John Finn, Make Up, Hermis Kemble.
5—Boots and Shoes, Henry S., Kilbowie.
6—Scarecrow, Smart Guy, St. Paul.

First race, $700, claiming, 2-year-old maidens, 5 furlongs:

Uncle Abe	118	xLevoy	113
Plackolia	118	xTomtella	113
Med. Mattie	115	xBarberry	113
Mary Lynn	115	xSlelvebloom	110
Burnt Orange	115	xUpstage	110
Kiwanah	115	xRuth S.	110

Second race, $700, claiming, 3-year-olds and up, 6 furlongs:

Herald	114	xManokin	109
Smart Alex	114	xSavoy	106
Hutchinson	114	xReelfoot	106
Toddy Toast	113	xPermarco	103
xPeace Pal	111		

Third race, $700, claiming, 3-year-olds and up, 6 furlongs:

xGuv'nor	115	Proceeds	111
xTrantula	115	xWaukeag	109
Royal Dick	114	xTrooper	109
Fleer	114	xOld Top	106
Brown Check	114		

Fourth race, $1,000, 3-year-olds and up, mile and 70 yards:

Make Up	112	John Finn	105
H. Kemble	105	Tender Seth	102

Fifth race, $700, claiming, 2-year-olds, 5½ furlongs:

xLady Choco	101	Frosty Boy	108
Peggy O.	106	Kilbowie	109
Henry S.	107	Mid. Follies	110
xLady Jane	108	Boots and Shoes	115
Bes. Wright	108	xThe Reaper	101

Sixth race, $700, claiming, 3-year-olds and up, 1⅛ miles:

St. Paul	112	xScarecrow	105
xRepeater	107	Royal Crown	104
Pit	106	xSmart Guy	101
Ollie Palmer	106	xJ. Overton	101
Tan Lac	106	xBijou	92

Weather cloudy; track muddy.
xApprentice allowance claimed.

TIA JUANA ENTRIES.

1—Ultima, Mange, Midnight Bell.
2—Double Van, Count Boris, Billy Lane.
3—Rifle, Poacher, John Jr.
4—Seth's Alibi, Brandois, Townsend.
5—Joella J., Dainty Lady, Odd Seth.
6—Hyanpom, Bosh, Vic.
7—Herder, Plow Steel, Pueblo.

First race, 5 furlongs:

Rama	97	Mange	114
May O. B.	109	Wise Guy	116
Ultima	110	Midnight Bell	111
Loudon	111		

Second race, 6 furlongs:

Double Van	110	E. Harrigan	115
P. G. King	110	Count Boris	115
Princess Myrtle	110	Jack Ledl	115
Bookwarm	110	Theo B'ridge	115
Billy Lane	115		

Third race, 6 furlongs:

Poacher	110	John Jr.	115
Clip	110	Ponza Ray	115
Flame	110	Purl	115
Careen	115	Canny Lady	110
Rifle	115		

Fourth race, 5 furlongs:

Chestnut Girl	107	Helen Cook	112
Brandois	109	Townsend	112
Praiseworthy	109	Seth's Alibi	112
Querulous	109	Free Girl	115
Charlotte B.	112	Great Finisher	115

Fifth race, 6 furlongs:

Odd Seth	100	Pud	107
Rock and Rye	103	Couer de Leon	112
Dainty Lady	107	Joella J.	108

Sixth race, 1 mile:

Lady Leonid	98	Vic	105
Devonite	104	Hyanpom	107
Bosh	105	Salvo	114

Seventh race, 5 furlongs:

Coax Me	109	Plow Steel	114
Norfield	111	Phroneward	114
Billy Gibson	111	Lady Tipton	114
Van Loon	111	Hasten On	114
Plutrel	112	Herder	114
Gold Brian	114	Ask Jessie	114
Pueblo	114		

Weather clear; track fast.

BRANTFORD WAXES ENTHUSIASTIC OVER HOCKEY SITUATION

BRANTFORD, Nov. 29.—The hockey season was inaugurated here in a novel fashion this evening, when the executive of the O. H. A. intermediate club entertained the intermediate playing prospects at dinner at the Brantford Club, afterwards holding a free and easy confab over the local situation. Keener interest is being taken in hockey here this year than for some years past, and a record season is looked for.

A junior city league and an intermediate interfactory league are under way to stimulate hockey interest. Roy Hartley is head of the junior section, which will have an age limit which will develop boys for the junior O. H. A. team. To date East ward Beavers and Terrace Hill Alerts have entered, while two other teams are rounding up prospects. For the interfactory league, Waterous, Veritys, Cordage, Cockshutt and Patersons plants will probably enter teams, while a sixth team is hoped for. This league will take care of players too old for junior O. H. A. and not fast enough for intermediate O. H. A. hockey.

TILLSONBURG FIVEPINS

TILLSONBURG, Nov. 29.—A fivepin bowling league has been formed in Tillsonburg, including four rinks. The first game of the series was played on Tuesday evening, resulting as follows:

J. Smith	120	184	117	421
L. Waller	119	122	128	369
Dr. Crooker	98	132	80	310
G. Judge	98	179	246	523
C. Hibbert	236	181	193	610
Total	671	798	764	2233
J. Boughner	185	141	171	497
C. Gray	169	146	139	454
B. Palmer	171	167	204	542
W. Myrick	98	122	80	300
H. Brown	186	171	192	549
Totals	809	747	756	2342

U. S. FOOTBALL SCORES

Marquette 20, Vermont 0.
Virginia 0, North Carolina 0.
Dartmouth 31, Columbia 6.
Washington and Jefferson 7, West Virginia 2.
Dickinson 14, Bucknell 10.
Notre Dame 13, St. Louis U. 0.
Rochester 0, Hobart 33.
Western Reserve 34, Case 0.
Virginia M. A., 6, Virginia Poly I. 0.
William and Mary 17, University of Richmond 6.

Sarnia Squad Shifts For Big Game Vs. Dundas

Several Regulars Are On Hospital List Before To-Morrow's Play-Off Here

SARNIA, Nov. 29.—Injuries may force Jack Newton to make some shifts in the Sarnia intermediate line-up for Saturday's final game with Dundas in London.

Red Wilson's ankle is coming on fast, but it is doubtful if it will be strong enough for him to go the full game. Middle wing job will be filled by either George Blaikie, who has been one of the sensations of the intermediate squad in two games, or Bruce Spears may be shoved over from left inside to right middle with Blaikie getting the left inside position.

Manore's knee is responding to treatment readily enough, but it is not as strong as it might be and he will not likely start Saturday. Karn will likely be fit and ready to go when the whistle blows. The rest of the team is in splendid physical shape and have been getting in some strenuous training licks in preparation for their most important game of the season. Given a dry field, the Sarnia running offensive will likely get more of a chance on Saturday, but the plunging game, which has featured the Sarnia attack of late, will not be discarded.

W. A. SMITH ACCEPTS INTERCOUNTY OFFICE

GALT, Nov. 29.—W. A. Smith, ex-secretary of the Galt A. A. A. and one of the most popular men identified with sport locally, is the new president of the Intercounty Baseball League. The executive did not meet at Preston on Wednesday night because when Vice-President W. H. Heise learned Galt's nomination for the office was W. A. Smith he was satisfied that the nomination would meet with the approval of the other officers and, learning that Mr. Smith would accept, secured confirmation by wire from all the other officers to accept his nomination.

Billy Smith is well known throughout Ontario in sporting circles, being a follower of all branches, and as secretary of the G. A. A. A. made many warm friends, being noted for his fairness to all. He was looked upon by O. H. A. and O. B. A. A. officials as one of the most competent officials they had ever dealt with. With him at the helm of the Intercounty the league is certain to have another good year in 1924.

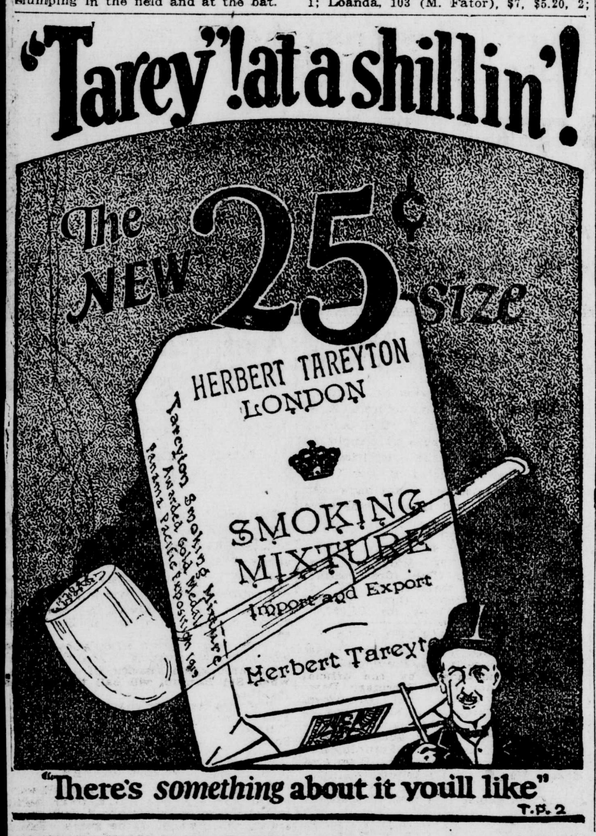

SIMON'S
HAVANA CIGARS
In all sizes
After all nothing satisfies like a Good Cigar!

The Regent Tailors
ONLY 2 DAYS MORE
SATURDAY AND MONDAY
OF THIS GREAT
CLOTHES BARGAIN

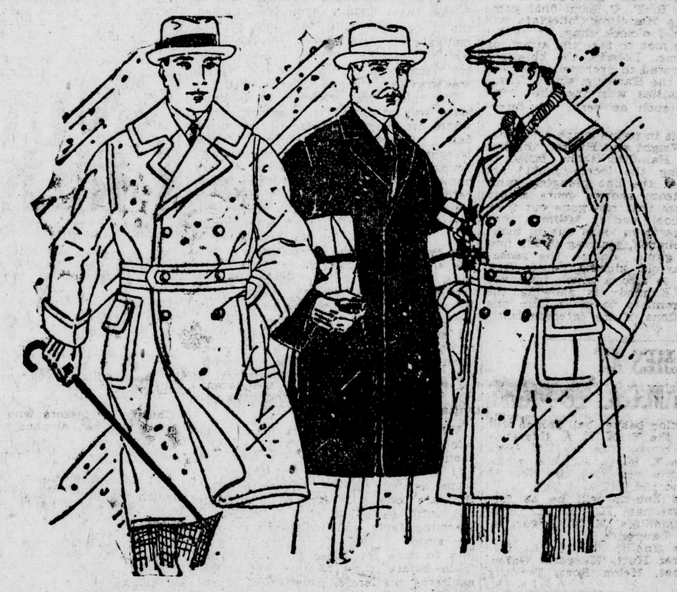

SUIT OR OVERCOAT
INCLUDING HEAVY WINTER ULSTERS
Made to Measure
$18.50
Guaranteed Perfect Fit

Never such a real bargain as this before! The price, $18.50, does no more than pay for the woollens, the linings and the trimmings. But the slow fall season finds us with a big stock of suitings and overcoatings which we now feel we MUST REDUCE AT ALL COSTS. Hence the reason for this unparalleled offer.

You can have heavy, fleecy, check-back, storm-proof ulsterings, if you want them, made up single or double-breasted, with or without belt, for only $18.50. Leave your order at once, while this offer is open.

A LIMITED NUMBER OF READY-TO-WEAR SUITS AND OVERCOATS, FOR THOSE WHO CANNOT WAIT, ARE OFFERED AT THE SAME EXTREMELY LOW PRICE, REGARDLESS OF COST.

Remember the Name
THE REGENT TAILORS
189 DUNDAS STREET

HERE IT IS, MEN!
The Proof In Black and White That Our Prices Can't Be Beat . . . . .

OUR SPECIAL
BROADWAY SUITS
Will stand equal comparison with the best hand-tailored $40.00 suit your money can buy. Blue serges, vicunas, herringbones, gray worsteds, pin stripes, brown herringbones and cheviots, all hand-finished. The goods are all cold water shrunk. "They're just real swell suits" at upstairs low rent prices.
$29.50

OUR SPECIAL
BROADWAY OVERCOATS
Are the kind you have always fancied but never could find one at a price as low as this. Fawns, lovats, browns, grays and heathers, in pure wool English and Scotch materials that radiate real comfort on a cold day.
Our new raglan model with the three-piece belt is a dandy.
$35.00

CHOOSE THAT CHRISTMAS GIFT FOR HIM NOW

House Coats
Ladies, we have just received a shipment of these ever-popular gift Jackets direct from New York. If you want something nice, inexpensive, yet exclusive, we can promise you a real treat now.

Silk Shirts, $3.50
PURE HABUTAI
Guaranteed first quality silks. All boxed individually. A regular $5.00 shirt.

Underwear Combinations, $1.85
A nice medium weight garment in a light cream shade. Regular $2.50.

Belts, 75c Up
WITH BUCKLES
The famous Hickok Belts. All boxed in fancy boxes. An ideal gift.

Silk Shirts, $4.95
EXTRA HEAVY
The gift that never fails to please a good dresser. Nearly half price.

Handkerchiefs
WITH INITIALS.
20c Each
A very fine count linen and cambric handkerchief. Boxed in ½ dozen if desired.

Hosiery, 49c
SILK AND WOOL
You can't afford to waste time mending old ones at this price. They are regular 75c.

Blue Herringbone Suits
An all-wool, fast dye, fancy blue, tailored in a smart 2-button, single-breasted coat. Saturday, $25.00.

Hosiery, 79c
FINE RIB
A lovely, soft English cashmere, in several heather shades and black.

Silk Shirts, $3.50
FIRST GRADE
A heavy raw silk and a silk broadcloth in cream and white. Boxed if desired on Saturday.

Sweaters, $6.95
PULLOVERS
A beautiful new jumbo weave. V-neck, with collar; in various colors.

Mufflers, $2.50
FANCY SILK
Boxed if desired. They are just about half price for Saturday.

Mufflers, $1.00
PURE WOOL
A good, large size, fine brushed wool, in various colors. A regular $1.50 grade.

Neckwear, 89c
PURE SILK
Thirty-five dozen at this one price on Saturday. Heavy Swiss and Italian silks, in new, neat patterns.

Hats, $2.95
Your choice of any Hat in the store up to $4.50 at this price on Saturday. All English makes.

Underwear, $3.50
SILK AND WOOL
A fine white, medium weight comb that will not irritate the most delicate skin.

RUTTLE'S
UPSTAIRS
SHOP FOR MEN
129½ DUNDAS
4 doors west of Kingsmill's