THE TORONTO WORLD

A One-Cent Morning Newspaper.

OFFICE: 31 KING-STREET EAST, TORONTO
W. F. MACLEAN, Publisher.

SUBSCRIPTION RATES.

One Year,	$3 00	Four Months,	$1 00
Six Months,	1 50	One Month,	25

No charge for city delivery or postage. Subscriptions payable in advance.

ADVERTISING RATES.
(FOR EACH LINE OF AGATE TYPE.)
Ordinary advertisements, ten cents per line; financial advertisements, twenty cents per line.
Condensed advertisements, one cent a word. Deaths, marriages and births, 25 cents.
Special rates for contract advertisements or reading notices and for preferred position.
The World's Telephone Call is 523.

MONDAY MORNING, JAN. 31, 1887.

Centre Toronto.

Of the two men Mr. Cockburn would make much the better representative of this important constituency. Mr. Harvie is not out for a politician. Mr. Cockburn has all the elements that make a good member. He is an excellent speaker, has the knack of making himself agreeable and has already started in to acquaint himself with every voter in the two wards. If his opponents think they have "only a schoolmaster" to fight they will find themselves greatly mistaken. The ex-Principal is a man of the world, knows the business community, has sharpened his teeth on real estate operations, and is now looking for political honors not as a novice but as an expert.

An Empty Saddle in Quebec.

During its recent crusade the esteemed Mail delighted to quote the opinions of Dr. Cameron, the Protestant representative of one of the few Protestant constituencies in Quebec. Dr. Cameron is an English-speaking Rouge who bolted his party on the Riel question. He gave it to be understood that the rupture was irremediable, and that he would never again support Mr. Mercier. Great was the Mail's joy thereat, and Dr. Cameron figured in its columns to an extent that became almost monotonous. The Doctor played his part excellently well so long as it was a speaking part, but when it came to the act of voting the saddle on his Protestant horse was found empty. He voted with and for that most truculent of all the Rielites, Mr. Mercier.

Little things like this ought to teach the Mail not to count its chickens when they first come out of their shells, lest there may have been a goose egg in the nest. It is a sad thing for the parent hen when one of its brood develops web feet and takes to the water. She can only stand upon the bank and cluck in vain.

Politicians' intentions are more uncertain than a setting of eggs. Having proved uncertain itself the Mail ought to have made allowances for the same characteristics in others. Its failure to do so is what turns the laugh upon it in this instance.

Irish Rule in England.

Failing Home Rule in Ireland, the Irish may console themselves with the reflection that they have a considerable share in the ruling of England. For beyond doubt the defeat of Mr. Goschen in Liverpool was due principally to Irish votes. It was Irish votes that threw out of his seat in the House the most important member of the Government, next to the Prime Minister. Of course Mr. Goschen will soon find another seat, in fact he has already had the offer of thirty. But that he should have no seat in the House at this critical time is more than annoyance merely, it may even be called a calamity, in view of the troubled state of Europe and the liability of England to have any day to incur the gravest risks of war.

It does seem strange that, at such a time of trouble and danger at home and abroad, the Government should be pushing evictions, just as if nothing unusual were the matter. We cannot see the wisdom of this course. At this time the Government might surely find something better to do than making its armed force bailiffs and rent collectors for Irish landlords.

Lord Randolph Churchill.

This fussy disturber of Salisbury's Government has had his say in the House of Commons, and he does not appear to have made much of it. One cable correspondent says that his tone throughout was one of hardly veiled hostility to the Cabinet he had left. He spoke of the present Government as one in which effective retrenchment found no prominent place. Had he chosen to speak out he could say much, but he did not speak out, which makes his explanation an indictment. He insisted that it was not a question of the amount as between him and the spending departments which had determined his action. They would make, he said, no appreciable effort toward economy. He astounded the House when he stated that even the reduction of half a million would have contented him. His references to the foreign policy of the Government were so many innuendoes. His attacks on the War Office and Admiralty were so many more. He raked up old scandals, brittle swords, bent bayonets, jammed cartridges, bursting guns, ships that would not float. When he read his final letter to Lord Salisbury the amazement of the House rose to a climax. "Was this an English Minister," asked members of one another, "who declared that a wise foreign policy would be to abstract England from every continental struggle?"

The general verdict is that Lord Randolph's effort has fallen flat, and that he himself has fallen very much in public estimation. Mr. Gladstone did what he could to break the force of his fall, but to little purpose. Still, there are undoubtedly great abuses in the "spending departments" of the Government, and Lord Randolph's turn for revenge may come yet.

Some people are remarking now that it might be a good thing were Bully Bismarck to get soundly thrashed. He doth bestride this little world altogether too much like a colossus, as they are saying.

Apparently the most serious strike yet is that of the coal and other freight handlers at New York. The strike is for the purpose of forcing the coal companies and the Old Dominion Steamship Company to make a settlement with their striking employes. The leaders of District Assembly No. 49 realize that this is a life-and-death struggle for them and are determined to use every legitimate weapon to force the companies to recognize the Knights of Labor in dealing with their men. In New York and Brooklyn there are about 20,000 men on strike, and in New Jersey about 15,000.

The Chicago Times observes that the House Committee on Foreign Affairs is inclined to go a little slow on the fisheries question. At the meeting of the committee Thursday, the Edmunds retaliation bill being under consideration, Mr. Phelps observed that he saw no need of the excitement that had swept over the chamber of millionaires. He favored the adoption of a measure which would be "reasonable, peaceful and efficient," which is precisely what the Edmunds Bill is not. The matter was referred to a sub-committee of three, to report next Tuesday. Judging from the expressions of the committee it will hardly recommend concurrence by the House in the bulldozing legislation proposed by Mr. Edmunds.

The following is reported from Washington of an official who was not to be bulldozed: Representative Foran of Ohio, who was not re-elected to the next Congress, called upon Commissioner Sparks in regard to the removal of a special agent of the land office who was a Republican. Gen. Sparks told him that the inspector was a good officer and he proposed to retain him. Mr. Foran responded with some warmth that he did not consider that the proper policy to pursue, and added that he did not consider that the Commissioner was the proper man for the place, and the Democratic party did not consider so, either. "Well, sir," replied Gen. Sparks, "your constituents have determined very wisely that you were not the man to represent them. Further, this is not the place for such remarks, and if you don't leave this office I'll put you out." Gen. Sparks arose from his seat at this juncture, and the interview came to an end by Mr. Foran leaving the room.

Our neighbors are now in a fair way of getting rid of the surplus revenue they have at present, or all they are ever likely to have. For Congress is adding so largely to the pension roll, in connection with the late civil war, that the requirements for pensions bid fair to take all that comes into the treasury. Confederate, as well as Federal soldiers, are putting in their claims, and those who are drawers of pensions bid fair soon to outnumber those who are not. When the time comes for almost every man in the Union to be drawing a pension, where is the revenue to come from? A prevailing belief is that the biggest part of the money goes to claim agents.

In Chicago Miss Van Zandt, or some one acting for her, has taken legal proceedings against a dime museum man, who has added an alleged wax figure of the young lady to his collection of curiosities. Defendant replies that he is not actuated by anything like malice or intention to libel, and that he has done nothing but what he has a perfect right to do. He is informed that Miss Van Zandt had applied to a lithographer to have her picture struck off for distribution throughout the country. She is getting plenty of notoriety now, which is apparently what she wanted.

Mr. Friendly's creditors feel rather unfriendly.

It is passing strange that some postal officials will persist in stealing money letters when they know that their detection is only a matter of time. The unfortunate man who comes up for sentence to-day had had plenty of precedents to warn him against the course which he deliberately adopted, but the greed of gain overcame not only the high moral principles which he professed to be actuated by, but also the self-interests involved in the loss of a desirable situation which was his for life, upon good behavior.

The male office-seeker is more than bad enough, but according to a California exchange the female office-seeker is even worse. The newly-elected City Clerk of San Francisco has posted this notice in his official ante-room: "Lady applicants for positions will please weep before entering, as I am troubled with damp feet." We believe that so far Mayor Howland does not find it necessary to wear rubbers during office hours, but his turn is coming.

The Globe's weak and womanly attempt to make out the split between the Mail and Sir John a sham, has now pretty well sickened even its authors, and they are letting up on that tack. By way of substitute the same weak and womanly invention has now found in Sir Charles Tupper's return "an effort of the managing bosses to wrest the leadership from Sir John's hands!" Poor senile old Globe! What a terrible come down are such petty artifices from the thundering denunciations of the Brown era! And what says the Woodstock Review on the subject? "Political writers who deliberately repeat or assert what they know to be untrue of their opponents are a pest to society and to political life that should be eradicated. And those newspapers that expect their reporters and leader writers to lie in the hope of securing a party advantage should be driven from the homes of the people to make way for what is decent and pure." Brave words, and to your credit, Mr. Review; but now in your next issue give an example from your whilom friend the Globe, and thus prove your sincerity.

The law and everything else except the sky was blue in town yesterday. We will also have a blue sky after a while. Wait till the clouds roll by.

Mr. Beaty will not run where he will be beaten. The politicians can paste this where it will do them the most good.

This frequency of crimes, with or without violence, would indicate that Toronto is not so mighty moral as it is sometimes asserted to be.

The moral difference between the labors on the Sabbath of a family's horses and coachman, and the labors of a liveryman's horses and coachman, are not perceptible to the naked eye. Let everybody take a walk.

Byron introduced one of his poems with the remark that it might turn out a song and might turn out a sermon. The Hamilton ice carnival may turn out a regatta, but her election is bound to be a success. It is writ.

Last Friday it was inadvertently stated in The World's Query Box that the Orange Incorporation Bill had never been passed by the Ontario Legislature. It was passed, referred to Ottawa by Mr. Mowat without the Lieut.-Governor's signature, and returned to Toronto by Sir John as a provincial affair with which he had no concern. The Ontario Government then passed a general act of incorporation, giving legal and property rights to all benevolent societies, and the Orange Bill passed out of provincial politics.

The Mail now thinks that we cannot protect our fisheries rights. Was it the same Mail which said Canada could and would protect her industrial interests against both Britain and the United States? It was the same Mail and the same men.

There are more miles of railroad in the State of Iowa than in either of the great States of Pennsylvania and New York. The total railroad mileage in the United States at the close of 1886 was 137,500 miles—enough to circle the earth's circumference with five tracks. Following are the ten states having the greatest mileage: Illinois, 9579; Iowa, 7907; Pennsylvania, 7817; New York, 7466; Ohio, 7403; Texas, 7234; Kansas, 6059; Michigan, 5468; Missouri, 5054.

Important.

—When you visit or leave New York City save baggage expressage and $3 carriage hire and stop at the Grand Union Hotel, opposite the Grand Central Depot.
613 rooms, fitted up at a cost of one million dollars, $1 and upwards per day. European plan. Elevators. Restaurant supplied with the best. Horse cars, stages and elevated railroad to all depots. Families can live better for less money at the Grand Union Hotel than at any other first-class hotel in the city. cd

The Civic Elections and Temperance.

Editor World: If Mayor Howland and some of his prohibitionist friends will look calmly at the figures of the recent municipal election they will find little cause for claiming a victory for the Mayor's temperance views: The Mayor polled almost the same proportion of the total vote polled as he did last year, despite his claim that he was elected on the temperance issue. Last year he had 56.2 per cent. of the vote; this year he had 56.8.

St. Lawrence Ward, notoriously anti-teetotal in sympathy, defeated Howland, but gave Morrison 86 per cent. of the vote and Rogers 82; choosing them because of business qualifications and despite the fact that they were endorsed by the W.C.T.U.

In St. George's Ward no one will surely claim that the election of Mr. Gillespie, endorsed by the W.C.T.U., had anything to do with temperance when Howland was defeated by a majority of 197 and Maughan increased his percentage from 72 to 78 and Verral from 69 to 76. It was waterworks, not water, that defeated Ald. Walker.

Ald. Pepler's defeat was due to his well-known early retirement from the contest and his reappearance at the last hour, when many of his friends had been pledged to other candidates. In St. Patrick's Ward Messrs. Harvie and St. Leger had been canvassed for systematically and repeatedly for over a month, yet St. Leger gained only 2 per cent. of the vote cast.

The exchange of four aldermen in these three wards makes a difference of eight on a division. As the exchange was in no wise due to the Fleming bylaw, the fact of there being sixteen endorsers of the W. C. T. U. amongst the new aldermen does not give the Council a mandate to pass the Fleming bylaw, or to cut off licenses without compensation or without violation of the law.

A few pertinent questions may be asked in connection with other wards:

Why was the only Fleming candidate in St. Mark's Ward left fifth on the list, when Howland got 40 per cent. more votes than Blain?

Why did Ald. Jones (anti-Fleming) increase his percentage of the St. Matthew's Ward vote from 64 last year to 65 this year, when Macdonald (a Fleming bylaw man) sank from 61 to 59?

Why did Drayton almost hold his percentage of last year in St. Thomas' Ward, when Carlyle, a bylaw man, sank from 86 per cent. to 78; and Galley another W.C.T.U. alderman fell from 62 to 52? Why was Hewitt (W.C.T.U.) left at home in this ward? Why did Carlyle get 250 more votes than Howland?

Why couldn't the Fleming bylaw men prevent Shaw from rising from third to second place in St. Paul's Ward and increasing his percentage of the vote from 49 to 59? Why did the third teetotal candidate get left?

Why did the three anti-Fleming candidates in St. John's Ward average 1009 votes; and their three opponents average less than 400, when Mayor Howland had 389 majority in this ward? Why did Harry Piper, notwithstanding the exertions of Prohibitionists, increase his percentage of the vote and get about fifty more votes than the Mayor?

How did Carlyle of St. Andrew's Ward get in with 57 per cent. of the total vote cast, when Blain beat Howland by 171 majority; when Defoe increased his percentage of the vote from 57 last year to 64 this year; and King Dodds left the teetotal candidates far behind?

In the face of what is implied in a true answer to these questions, it is not honest for the Mayor to join in the cry of the fad-intoxicated zealots around him who yell "prohibition victory" so loud that they have to keep their eyes shut. The real truth is that Mayor Howland's vote was chiefly made up of anti-teetotallers who are opposed to Mayor Howland's extreme and unjust course on the temperance question, but approve of him on other grounds. The prohibitionist vote, which is but a small fraction of the vote of Toronto, naturally tried to make the Fleming bylaw their great issue in the civic elections, but could not induce the great body of the electors to do so.

COMMON SENSE.

Toronto, Jan. 29.

Mr. Paterson and the N. P. in Brant.

Editor World: The election in South Brant has peculiarities of its own. Mr. Paterson, the Reform candidate, is a first-class man, perhaps the most popular man today in the Reform ranks. Had he not been so in 1882 the Gerrymander would have swept him from public life. But fair-minded Conservatives and National Policy men quietly dropped their ballots in his favor and 179 was his majority over the Conservative nominee, chiefly gained for him in Brantford and Paris. Now the Riding of South Brant has 403 Indian voters added to the list and it is possible that Government influence may secure a sufficient majority to elect Mr. Cockshutt, the Conservative nominee, who is a highly respectable candidate, a good speaker, and the son of a rich man, but who has made good use of his opportunities and is now in active business. Mr. Paterson's claims to public confidence are his high public and private character, his undoubted ability as a speaker and a business man, his patriotic stand on the Riel question when he supported the Government, and what is certainly a second unfair attempt to oust him from Parliament by the Indian vote. His views on the tariff are far in advance of the bulk of his party, but he has hesitated to do more than say that he disagreed with his party in the past on that question. It is true that Mr. Raymond at Paris the other night in his behalf pronounced the National Policy a dead issue, but who authorized him to do so? Mr. Cockshutt came out in unmistakable terms in favor of protection to home industries—Mr. Paterson was silent, and there is the further fact which is undeniable that Dr. Sinclair, President of the Reform Convention, ruled out the name of a proposed candidate on the ground that he had been a National Policy man and he considered him ineligible. Don't let us have any dodging on this question. It is not sufficient to say that the Reform party can't lower the tariff because of the extent of our indebtedness, our manufacturers and working people must have an emphatic won't, or Feb. 22 will tell a tale which Reformers will have reason again to ponder over.

Brantford, Jan. 28. ANOTHER MECHANIC.

No Prison Labor.

Editor World: The London Advertiser of a recent date said: "During the Local election campaign the Tory organs were filled with denunciation of prison labor. Why do we not hear something about the manufacture of boots and shoes at the Kingston Penitentiary?"

As the paragraph was evidently published by the Advertiser for the purpose of misleading such of the electorate as may read that paper, I have received information which enables me to give the statement an unqualified denial, and will be obliged by your giving insertion to the following memo from the Inspector of Penitentiaries to the Hon. the Minister of Justice: "The only boots and shoes made at the Kingston Penitentiary are those made for the use of the institution. None whatever are made for outside market. Jas. G. Moylan." The public are reminded that not only has the Dominion Government done away with prison labor in such institutions as come under their control, but have entirely shut out from this country the products of foreign prisons, as witness the following from the tariff resolutions of 1885: *Resolved*—"That it is expedient to prohibit the importation to Canada of all goods manufactured or produced by prison labor, or which have been made within or in connection with any prison, jail or penitentiary, and to attach a penalty to any such importation."

I may add that the products of the Central Prison, Toronto, an Ontario Government institution, are still allowed to displace the products of free labor. FREDERIC NICHOLLS,
Secretary Industrial League.

Toronto, Jan. 29.

The World Behind for Once.

Editor World: The World must have slept while an enemy did it. Your report of Scott Act matters in Toronto is only twelve months behind the times. Mr. Munns resigned his post one year and more ago, and Mr. W. G. Fee has been for six months and more engaged organizing the Conservative party throughout Ontario. Nothing is being done just now to secure the submission of the Scott Act to a vote of the electors in Toronto.

B. B. KEEFER.

The Toronto Real Estate Exchange, 34 and 36 King-street east, Walton & Osler, successors to Lake & Clark, real estate, insurance and financial brokers. Estates managed, rents collected, loans negotiated at lowest rates. 135

Her Answer.

From Belgravia.

All day long she held my question
In her heart;
Shunned my eyes that craved an answer,
Moved apart;
Touched my hand in good-night greeting,
Rosier grew—
Should I leave to-morrow?—early?
Then adieu!
Bent her head in farewell courteous,
Onward passed.
While a cold hand gripped my heartstrings,
Held them fast.
Still I waited; still I listened.
All my soul
Trembled in the eyes that watched her
As she stole
Up the stairs with measured footsteps;
But she turned
Where a lamp in brazen bracket
Brightly burned,
Showed me all the glittering ripples
Of her hair,
Veiled her eyes in violet shadows—
Glimmered where
Curved her mouth in soft compliance
As she beat
Toward me from the dusky ceiling
Where she leant.
Ah! my love * * * One white hand wanders
To her hair,
Slowly lifts the rose that nestles
Softly there.
Breathes she in its heart my answer,
Shyly sweet,
And Love's message mutely flutters
To my feet.

The Oldest & Most Reliable
BRANDS OF
CIGARS
IN THE MARKET.
Madre e' Hijo,
El Padre,
Cable,
and Mungo.
It is to the interest of smokers to have only the above mentioned brands. Manufactured by
S. DAVIS & SONS,
MONTREAL AND TORONTO.

NOW—THE TIME TO SPECULATE
Active fluctuations in the Market offer opportunities to speculators to make money in Grain, Stocks, Bonds and Petroleum. Prompt personal attention given to orders received by wire or mail. Correspondence solicited. Full information about the markets in our Book, which will be forwarded free on application.
H. D. KYLE,
Banker and Broker,
38 Broad and 34 New Streets, New York City

SECURE YOUR
Excursion Tickets
and Choice Berths in
Pullman's Palace Sleeping Cars
for the
MONTREAL CARNIVAL
at City Ticket Offices of the Grand Trunk Railway.
COR. KING & YONGE STS.
AND
20 York Street.
P. J. SLATTER,
City Passenger Agent.
246

TICKETS!
All via NEW YORK to all Principal Places in
Maryland, West Virginia, Virginia, North and South Carolina, Georgia, Tennessee, Alabama, FLORIDA, Arkansas, Mississippi, Louisiana, TEXAS, Mexico, CALIFORNIA, Nassau, WEST INDIES, SOUTH AMERICA, and all points South. Special low rates to
EUROPE.
For rates and full particulars send stamp to
Frank Adams & Co.,
GENERAL EXCURSION AGENTS,
24 Adelaide-street east, Toronto. 18 Queen-street, Parkdale. 26

WHITE STAR LINE
Royal Mail Steamers, between New York and Liverpool every Thursday.
Very superior steerage accommodation, with perfect ventilation and electric lights throughout.
Special private rooms for married couples and families. Rates as low as any other first-class line.
T. W. JONES,
General Canadian Agent,
35 YONGE-ST.,
TORONTO. 246

J. S. GRANT & CO.
Are Clearing Out
WINTER GOODS.
Call early and Secure Bargains in
FURS.
492 QUEEN-ST. WEST. Opp. Portland.

QUALITY IS OUR MOTTO.
We will guarantee to give you a No. 1 Quality of Milk, either by the quart or bottle, at lowest rates.
We do not ask you to take our word, but give us a trial and be convinced that we give the best in the city.
Semi-Centennial Milk Co.
246
610 YONGE ST.

RUSSILL'S, IN THE MARKET
FOR CHEAP
China, Crockery, Cutlery, Lamps and Glassware.
6 Medium Chimneys 25c.
4 Large Chimneys 25c.
Hand Lamps 15c.
4 Pieces Toilet Sets 90c.
100 Pieces Combination Sets $7.50.
Goods delivered at
RUSSILL'S,
IN THE MARKET. 246

BABY SLEIGHS.
PATENT SLEIGH RUNNERS.
Can be easily attached to any baby carriage in a few minutes.
Toboggans and Sleighs at cost to clear out.
I. A. WHATMOUGH,
126 KING-ST. EAST. 246

VIOLINS!
Just received from Germany, a large assortment of ½, ¾ and full size Violins and Bows—150 different styles—which we are selling at a great reduction.
Call and see them. 246
BUTLAND'S
5c. MUSIC STORE,
37 KING-ST. WEST.

AUCTION SALES

MORTGAGE SALE.

Under and by virtue of a Mortgage, which will be produced at the time of sale, there will be sold by Public Auction on Saturday, 12th of February, A.D. 1887, at the auction rooms of J. M. McFARLANE & CO., No. 6 Adelaide-street east, Toronto, at the hour of 12 o'clock, noon, All and singular those certain parcels or tracts of lands and premises situate, lying and being in the County of York (now the City of Toronto), in the Province of Ontario, being part of the estate of the late Alexander Wood of the said city, and inherited from him by his heiress, Isabella Farrell, and being more particularly known as lots numbered 121 and 122 on the south side of Wood-street, in the said City of Toronto, and laid out upon a plan or map made by John Stoughton Dennis, Esq., surveyor of the lands of the late Alexander Wood, situate on the east side of Yonge-street, in the said City of Toronto, and being part of park lots numbers seven and eight, which plan is registered in the Registry Office for the City of Toronto as plan number 34. On said premises are erected three brick residences known as street numbers 25, 27, 29 Wood-street, which are said to be solid brick and substantially built. The property will be offered subject to a reserved bid. The purchaser shall investigate the title at his own expense, and shall at the time of sale pay to the Vendor or his Solicitor one-tenth of the purchase money, and the balance within ten days thereafter. Further conditions will be made known at the time of sale, or upon application to
W. G. HANNAH, Vendor's Solicitor,
17 Adelaide-street east, Toronto.
January 12th, 1887.

AUCTION SALE
By Messrs. Coolican & Co.
AT
NO. 12 KING-ST. WEST.
Highly Important Auction Sale of
Ladies' and Children's Articles and Ornamental and Fancy Goods.
Sale to begin at 10.30 o'clock on
Wednesday morning, the 26th instant. 12 King-st. west.

EXECUTORS' NOTICE to creditors—Notice is hereby given that all persons having claims against the estate of the Rev. James Beausang, late of the Town of Newmarket, Roman Catholic clergyman, who died on or about the twenty-first day of December, A. D. 1886, are to send by post prepaid, or to deliver to the undersigned on or before the 1st day of March, A. D. 1887, a statement containing their names and addresses and full particulars of their claims and of the securities (if any) held by them and that after the said last mentioned date the executors of the estate and effects of the said Rev. James Beausang will proceed to distribute the assets of the said deceased among the parties entitled thereto, regard being had only to the claims of which notice has been given as above required, and that the said executors will not be liable for the said assets or any part thereof to any person or persons of whose claims notice shall not have been received by the said undersigned at the time of such distribution. This notice is given in pursuance of the Revised Statutes of Ontario, chapter one hundred and seven. D. A. O'SULLIVAN,
Solicitor for the Executors.
Toronto, January 8th, 1887. 1111

NOTICE TO CONTRACTORS.

Sealed Tenders addressed to the undersigned and endorsed "Tender for Dredge Scows," will be received until Monday, the 14th day of February next, inclusively, for the construction and delivery of
TWO SIDE-DUMPING DREDGE SCOWS,
in accordance with a plan and specification to be seen on and after Monday, the 31st day of January instant, at the following places, viz.: Office of Mr. James Nelson, Montreal; Public Works Department, Ottawa; Custom House, Kingston; and at the Custom House, St. Catharines, where printed forms of tender can be obtained.

Persons desirous of tendering are notified that tenders will not be considered unless made on the printed forms supplied, the blanks properly filled in, and signed with their actual signatures.

Each tender must be accompanied by an *accepted* bank cheque made payable to the order of the Honorable the Minister of Public Works, *equal to five per cent.* of the amount of the tender, which will be forfeited if the party decline to enter into a contract when called upon to do so, or if he fail to complete the work contracted for. If the tender be not accepted the cheque will be returned.

The Department does not bind itself to accept the lowest or any tender.

By order,
A. GOBEIL, Secretary.
Department of Public Works,
Ottawa, 21th January, 1887.

NOTICE
To Builders and Architects
Wm. H. Bell & Co.
56 to 64 Pearl-St., Toronto,
Manufacturers of Fine Hardwood Mantels and Overmantels, Grates, Tiles, etc., of newest, cheapest and best designs. 246

Curling Stones.
Just arrived, our annual importation, comprising AILSA CRAIG, RED HONE and BLUE HONE, all of our new pattern. Special discount to clubs. 246
KEITH & FITZSIMONS
109 King-Street West.

Upholstering a Specialty
Parlor Suites made to order. Workmanship and material A1. Old Parlor Suites made over equal to new in the latest style. All kinds of upholstering work solicited—old or new. All work sent for and delivered to all parts of the city. 246
W. D. FELKIN,
311 YONGE ST., (Opposite Agnes Street.)

VISIT
Rosenbaum's Bazar,
159 King-st. east, St. Lawrence Hall.
Where you can see 25,000 different articles in Fancy Goods, School Supplies, Musical Instruments, House Furnishings, Cutlery, Silver-Plated Ware, Spectacles and Eye Glasses, Watches, Jewelry, Stationery, Games, Toys, and Wooden Ware. 624

BE ON YOUR GUARD.
Don't allow a cold in the head to slowly and surely run into Catarrh, when you can be cured for 25c. by using Dr. Chase's Catarrh Cure. A few applications cure incipient catarrh; 1 to 2 boxes cures ordinary catarrh; 2 to 5 boxes is guaranteed to cure chronic catarrh. Try it. Only 25c. and sure cure. Sold by all dealers. 246

TORONTO STONE COMPANY,
Miners and Manufacturers of
Block, Sawn and Cut Stone,
Flagging, Steps and Landings. Estimates furnished on application. Office and Mills, Esplanade-street, between Scott and Church-streets. Quarries, Felce Island, Ont. 246

OAKVILLE DAIRY,
451½ YONGE STREET.
Guaranteed Pure Farmer's Milk supplied retail at lowest market rates. 246
FRED. SOLE,
Proprietor.

Canadian Pacific R'y.
ALGOMA BRANCH EXTENSION.
TENDERS WANTED
For the construction of the above extension from Algoma Mills to Sault Ste. Marie.
Tenders will be received until noon of
FRIDAY, FEBRUARY 4TH,
1887, for the execution of work required in the construction of the above-mentioned railway from Algoma Mills to Sault Ste. Marie, a distance of about 36 miles.
The work will be let in sections and classes, and is to be done in accordance with the plans and specifications which may be seen at the Engineer's office of the Canadian Pacific Railway, Montreal, on and after the 10th day of January, current.
Tenders must be accompanied by a certified cheque for an amount equal to five per cent. of the cost of the work for which tender is made, such cheque to be forfeited to the company if the person whose tender is accepted shall not, within a week after the contract is accorded to him, enter into a contract in conformity with his tender, and furnish security for its completion which shall be satisfactory to the company.
The company reserves the right to reject any or all tenders.
W. C. VAN HORNE,
Vice-President Canadian Pacific Railway.
January 8th, 1887. 5135135

GRAND TRUNK R'Y.
Winter Carnivals.
Hamilton Feb. 2nd & 3rd,
Montreal Feb. 7th to 12th.
Return tickets to Hamilton will be issued on February 1st at fare and one-third, and on February 2nd and 3rd at single fare, good to return until February 4th; not good on limited and St. Louis express trains. On February 4th, 5th, 6th and 10th tickets will be issued to Montreal and return at single first-class fare, valid to return, leaving Montreal on 16th. On February 7th, 8th and 9th special excursion tickets will be issued to MONTREAL AND RETURN AT $7, good to start from Montreal for return until February 16th. Passengers from Toronto and points West will have the privilege on their return journey of visiting Ottawa without extra charge upon presenting their tickets in Montreal at the Bonaventure Depot, or 143 St. James-street. For tickets, choice berths in Pullman Palace Cars and full particulars, apply at Company's Offices, corner King and Yonge streets, 20 York-street, 755 Yonge-street, and south platform Union Depot. 5624624G
WM. EDGAR, Gen. Passenger Agent. J. HICKSON, Gen. Manager.

The Intercolonial Railway
OF CANADA.
The Royal Mail, Passenger and Freight Route between Canada and Great Britain, and direct route between the West and all points on the Lower St. Lawrence and Baie de Chaleur, and also New Brunswick, Nova Scotia, Prince Edward Island, Cape Breton, Newfoundland, Bermuda and Jamaica.
New and Elegant Buffet Sleeping and Day Cars run on Through Express Trains.
Passengers for Great Britain or the Continent, by leaving Toronto by 8.30 a.m. train Thursday will join outward Mail Steamer at Halifax a.m. Saturday.
Superior Elevator, Warehouse and Dock Accommodation at Halifax for shipment of grain and general merchandise.
Years of experience have proved the Intercolonial in connection with Steamship Lines to and from London, Liverpool and Glasgow to Halifax to be the quickest freight route between Canada and Great Britain.
Information as to passenger and freight rates can be had on application to ROBERT B. BOODLE, Western Freight and Passenger Agent, 93 Rossin House Block, York-street, Toronto.
D. POTTINGER,
Chief Superintendent.
Railway Office,
Moncton, N.B., November 10th, 1886.

THE NOW WELL-KNOWN ISLAND OF
BERMUDA BERMUDA
Is reached in 60 hours from New York by the elegant steamers of the Quebec S. S. Co., sailing weekly. The situation of these islands South of the Gulf Stream renders
FROST UNKNOWN
and the porous coral formation PREVENTS MALARIA. The Quebec S. S. Co. also despatch highest class passenger steamers every 17 days for Santa Cruz and the principal West India Islands, affording a charming tropical trip at a cost of about $5 per day. For all particulars apply to BARLOW CUMBERLAND, 72 Yonge-street, Toronto; A. AHERN, Secretary, Quebec, Canada; or, A. E. OUTERBRIDGE & CO., Agents, 51 Broadway, New York. cd

Valentines!
From "one cent" to "ten dollars" each. A full assortment of Comics.
The Toronto News Company
42 YONGE-ST.

MORRISON, SKARDON & CO.,
General Auctioneers, and Real Estate Brokers. 246
32 KING-STREET EAST, TORONTO.
Notes Discounted. Loans Negotiated

Pine Grove Dairy,
A. G. HANN, PROPRIETOR.
CITY DEPOT - 72 AGNES-ST., TORONTO
Wholesale and retail dealer in Pure Country Milk. 246

DAVIDSON & KELLEY,
Carpenters and Builders,
56 SHERBOURNE STREET.
Alterations and repairs promptly attended to. Estimates given. 246

Patent New Counter Check Books.
The newest and best yet introduced. New patent covers. Send for samples and prices to MORTON & POWLEY, 3 and 5 Adelaide-st. E.
N.B.—We beg to inform merchants we are the sole patentees of the attachments for holding tally sheets in covers and any parties infringing on this will be proceeded against. 246

MACDONALD BROS.,
Carpenters, Cabinetmakers and Upholsterers.
Furniture repairing and upholstering in all its branches. Carpets made and laid. Jobbing carpenter work promptly attended to. Satisfaction guaranteed. 246
3 ELM-STREET, TORONTO.

SEND YOUR HORSES
TO
MAGILL-STREET,
The most convenient forge for the centre of the city. Lots of room. Everything just right. All modern improvements for safety and comfort of your horses. Good work warranted. I mean business. Yours,
JOHN TEEVIN,
38 & 40 Magill-street.

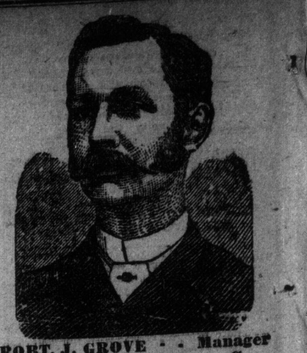

ROBT. J. GROVE - - Manager
Canadian Harness Co.,
Wholesale Manufacturers & Importers,
104 Front-street, opposite Haymarket, Toronto.
It will pay you to call and see our full line of Light Driving Harness, Butchers', Grocery and Team. Also Blankets, Oil Covers, Whips, etc. All hand-made. Best of stock used. EVERY SET GUARANTEED. We can save you $5 to $10 per set.

MUSICAL WORKS.
Infringement of Copyright.
Having made extensive purchases of musical works, both vocal and instrumental, by the following celebrated composers:
Frederic Boscovitz, Victor Delacour, Louis Gregh, Stephen Heller, R. Hoffman, S. Jadassohn, W. Kuhe, Albert Lindahl, Edwin M. Lott, C. H. Neustedt, E. Nollet, Willie Pape, J. Pridham, Alberto Randegger, A. Rendano, Brinley Richards, W. S. Rockstro, H. Roubier, W. Smallwood, Peyton Smith, Sydney Smith, R. Topliff, J. H. Wallis, etc., etc.,
and having obtained the Canadian Copyright in the same, we respectfully notify that all persons importing American or Foreign Reprints of such copyrights, complete, in parts, or in bound works, render themselves liable to heavy penalties. (See the Copyright Act of 1875, clause 13, and Customs Tariff, Schedule D.)
Complete Catalogue mailed free on application.
I. SUCKLING & SONS,
Music Publishers, Toronto.

NOTICE
Is hereby given that an application will be made to the Parliament of Canada, at its next session, for an Act to incorporate a company to be called "The Manufacturers' Life and Indemnity Company," with power to insure life, and to indemnify against accident.
Dated at Toronto, January 6th, 1887.
ed A. R. CREELMAN,
Solicitor for Applicants, 23 Toronto-street.

CHINA HALL,
49 King-st. East, Toronto.
NEW GOODS.
New Cut-Glass Table Lamps.
New Cameo Glass Table Lamps.
New Rainbow Glass Lamps.
New Table Decoration Lamps.
New Fancy Lamps all colors.
New Table Decorations.
Candies for Fancy Lamps.
Candle Sticks and Candle Decoration.
And an endless variety of Household Goods.
OLD CHINA BOUGHT.
Glover Harrison, Importer.

HOTELS AND RESTAURANTS
CLUB HOTEL.
VINCENT T. BERO, PROP.
Choice Brands Wines, Liquors and Cigars.
416 Yonge street, Toronto. 46
Latest in Billiard and Pool Tables.

EMPRESS HOTEL,
338 YONGE-ST., TORONTO.
First-class rooms and restaurant.
R. DISSETTE, Proprietor,
$1 per day. (Late of Crosby Hall.)
N. B.—Visitors to Toronto will find comfortable accommodation. 624

MONTREAL HOUSE.
Transient rates $1 per day; day board $3 a week. A 21-meal ticket, $3.50; a 6-meal ticket, $1.25.
Special rates to those desiring comfortable quarters for the winter.
The proprietor has thoroughly refitted this well-known hotel, he has spared no expense in looking after the comforts of the traveling public, and thanking them for the patronage bestowed upon him in the past trusts that they will appreciate his efforts in the future.
46 RICHARD N. NOLAND, Proprietor.

REVERE HOUSE,
CORNER KING AND YORK-STS., Toronto
Renovated, enlarged, and refurnished.
$1 PER DAY.
M. DEADY, 563 Proprietor

REID'S O'CONNOR HOUSE,
AT THE HAY MARKET.
FOR BIG BEERS AND FINE CIGARS.
Bass' Ale and Guinness' Stout on Draught. 246

THE TERRAPIN,
69 KING-STREET EAST.
GEO. E. COOPER, PROPRIETOR,
Dealer in wines, liquors, cigars, tobaccos, etc.
N.B.—Headquarters for the musical and dramatic professions, oyster bar. All sporting and dramatic papers on file. 531

WINE BARREL.
Just received this day from Boston 1 Barrel Clams.
CLAM CHOWDER all the week.
Free to-day, Saturday; don't forget.

WOODBINE PARK HOTEL,
KINGSTON ROAD.
Good accommodation for balls and sleighing parties. Finest brands wine, liquors and cigars.
FRED. WHITE, PROPRIETOR. 16

THE DELMONICO
Restaurant and Saloon,
54 ADELAIDE-STREET EAST.
Finest brands of wines and liquors. (Late o "The Woodbine," Kingston-road.)
JOS. BRAUN, Prop.
Meals served on European style. Everything first class.

TORONTO POSTAL GUIDE.

During the month of January mails close and are due as follows:

	Close. a.m.	Close. p.m.	Due. a.m.	Due. p.m.
G. T. R. East	6.00	6.45	8.20	10.45
O. & Q. Ry.	7.00	6.45	8.50	10.00
G. T. R. West	6.30	3.00	12.50	7.20
N. & N. W.	6.30	4.20	10.30	8.10
T. G. & B.