PETERBORO DOES NOT WANT CHARLEY NICHOLS NEXT YEAR

Famous Brant and Nichols Combination Will Be Broken Up When Season of 1913 Appears—Lift Lock City Club Fails to Reserve the Former London Player.

[BY JINX.]

If the latest tidings from Peterboro are to be believed, that famous duet entitled "Brant and Nichols" will be scored from the Lift Lock City program next season, and in its place will be substituted just plain "Brant." Despite the fact that this much-advertised pair, who gayly cavorted around the infield at Tecumseh Park not so very long ago, and many a time and of worked a double play on the unsuspecting enemy, were about the only real ball players Peterboro fans squinted in the uniform of the White Caps this past season, the combination is going to be broken. The sad gleanings are contained in the statement made by President Denham, of the Peterboro club, a short time ago, that Charley Nichols had not been reserved by the club for next season. That means he is practically a free agent at the present time, and will be for all time to come as far as the Peterboro club is interested.

How They Became Famous.

Both Brant and Nichols were released by the local Canadian League magnates in the middle of the summer, and both went to Peterboro. Then the press agent get busy, and every day Brant and Nichols were credited with pulling off some marvellous play which won or nearly won the game for Rowan's aggregation. It listened like the real thing for a time, and many a London fan spoke sadly to himself and expressed regret that such a prominent pair of personages had departed from our midst. And just about that time, the Indians were making a hard fight to keep St. Thomas from crowding them out of the first divizh.

Nichols' Chief Fault.

But now, it seems, the Peterboro management is going to place a real team in the Canadian League next spring, and the name of Charley Nichols will not repose among the list. "Nick" will have to seek pastures new, and it would be the most surprising thing in the world that next spring found him signed up with one of the other teams in the league. Nichols' chief fault seems to lie in his inconsistency. When he is putting up a good game in the field he is away off in his work with the stick, and when he is clouting the pill around the .200 mark, his efforts with the mitt are making his fielding percentages look like the batting average of a blind man. If Charley could field and bat all the time like he does some of the time, he would be a corker. As it is, Harry Brant will find his famous side-partner missing from the Peterboro lineup when the curtain goes up on the 1913 Canadian League season.

FAMOUS BALL PLAYERS HEAD NEW ORGANIZATION

Ty Cobb, Christy Mathewson and Others Elected to Board of Baseball Players' Fraternity.

[Canadian Press.]

New York, Oct. 21.—Directors of the Baseball Players' Fraternity elected David L. Fultz, the former big league star, president of the organization at a meeting here on Sunday. Other officers were chosen and the plans on which the organization is to be conducted outlined. Every club in the National and American Leagues were represented except the two Boston clubs and the Cleveland club. The other officers elected were: Vice-presidents, Christy Mathewson, Tyrus Cobb, Michael Doolan and Edward Sweeney; secretary, Jacob Daubert. No treasurer was elected.

It was announced that the fraternity will not apply for representation on the National Commission. Resolutions were passed requesting the National Commission to invest umpires with authority to eject from ball grounds any spectator who abuses a player during a game, and declaring that the fraternity was uniterably opposed to all forms of contract violation, all acts of rowdyism on or off the fields, and all acts of any nature, wherever committed, that may have a tendency to impair a player's ability.

Canadian League Reserved List

The list of players who have been reserved by the different clubs in the Canadian League has been announced. London has reserved every man, with the exception of Benny Speer and Johnny Cocash. Jo-Jo Keenan is not on the Hamilton list, as Joe expects to land a management job, and the Hamilton club gave him the chance to do so. He will report to the Kolts in the spring if nothing better turns up in the meantime.

The reserved list is as follows:

London—Louis Bierbauer, jun., Francis J. Fox, Sam Smith, E. S. Neale, Wm. J. Kelleher, Matthew J. Hynes, Ed. Linneburn, Ernest Reitzman, James T. Greenhalgh, James H. Gilhooley, John Fitzpatrick, Earl E. Powell (suspended), Harry Furrsedon.

Ottawa—William Rowe, Von Hopper, Frank Kuhnt, Harry Draper, Edwin Renfer, Fred Herbert, Louis Cook, James Louden, Frank Dolan, Gus Champene, Arthur Schwind, Andrew Robertson, Frank Burke, Mike Callahan.

Hamilton—Fred Fisher, Marty Killilea, William Rose, William Lane, William Garlow, Harry Corns, Walter Teed, Jim Murphy, Gunner Walsh, Scotty Cameron, Dennis O'Brien (suspended), Paul Schilling (suspended), George Lee, Raymond Cameron, Canon Welch.

Brantford — Ambrose Kane, M. A. Lamond, Ernest Coose, William Collins, John Miller, C. H. Ives, C. W. Wagner, Ralph Burrill, Harry A. Donovan, Lawrence Carrigan, L. Courtney, Richard Tasker, Delmar Orcutt, Duff Sherrin.

Berlin—Cy Reidy, Midge Craven, A. Burns, F. Beattie, D. Bullock, W. Bradshaw, W. Hessberger, H. Hartwell, A. Nickell, F. Bramble.

Guelph—Wm. Schaeffer, Thos. Silcox, Charles T. Behan, Wm. Craven, W. L. Brady, Wm. Wright, Frank Daniels, L. Porter, Chas. Foersch (suspended), Jack Fryer (suspended), L. E. Wiltse (suspended), Ernie Dinsmore.

St. Thomas—Merlin Kopp, Peter King, George Kiefel, Peter Powers, Edward Wright, Michael Sweeney, Carl Stewart, Ray Clements, Harry Howick, William Baker, William (Chief) Newashe, Albert Johnson (suspended), Gilbert Forgue.

Peterboro—Joseph A. Byrne, John Barthold, H. H. Brant, LeRoy Osborne, W. Swartz, J. Trout, J. Beard, K. M. Tracey, J. J. White, D. Shea, B. R. Hanson.

HORSE TALK

Toronto will open the ice racing season the first week of 1912.

Cox got rid of a gold brick when he sold Mary G. to the Austrians.

In the trial which gave Uhlan and Lewis Forrest the team record, Uhlan was so hitched that he drew the whole load, which shows what a wonder the black gelding is.

Adlon goes to Austria, having been bought by Schlessinger at the Lexington meeting.

The Harvester will not do any more racing, but will stand with Bingen at Castleton, near Lexington.

Budd Doble is 72 years old, yet his driving of Wilbur Lou in the California futurity was as clever as could be.

View Elder, 2:12¾, bought by Tommy Murphy for $5,000, is to be pointed for the Chamber of Commerce stake.

Brace Girdie, 2:04¾, is the oldest trotter to enter the 2:05 list, being very close to her 13th birthday.

Just at this writing it looks as though Cox has a shade on the others for the 1913 Chamber of Commerce stake. Del Rey, which he bought for Barton Pardee, has beaten 2:05 in his work.

Rolla, by Searchlight, has been bought by Mr. Estabrook for the next C. of C. stake. She is a 5-year-old and trialed in 2:06 before the Denver man dashed off a check for $3,000.

Joe Patchen II. has the record for winning the greatest amount in a season by a racer, his victories up to Friday bringing in $25,859. Next to him Direct Hal, with $25,550, winner of the Detroit pacing classic ten years ago.

BEDIENT FARMED OUT.

Binghamton, N. Y., Oct. 19.—Hugh Bedient, star Red Sox twirler, will spend the winter on a farm near Waverly, N. Y., where he will arrive with his wife early next week.

Standing of the Two Big Rugby Unions

INTERPROVINCIAL UNION.

	Won.	Lost.	—Points— For.	Agst.
Ottawa	2	0	33	24
Argonauts	2	1	36	34
Hamilton	1	2	33	36
Montreal	0	2	25	33

INTERCOLLEGIATE UNION.

	Won.	Lost.	—Points— For.	Agst.
McGill	2	1	56	38
Varsity	2	1	63	52
Queen's	1	1	25	29
*Ottawa	0	2	25	50

*Dropped out.

KID ZOCANNO WILL ENTER RING AGAIN

Lightweight, Who Has Been Spending Summer Here, Is Going Into Training.

Tony (Kid) Zocanno, the clever little lightweight, who has been in London for the past few months, is arranging to return to the ring. Tony has just returned from a trip to Port Huron, where he has many friends. The fans in that city were anxious to see him in action, but as there is nothing in Port Huron that is in a class with him, they were disappointed. However, it is likely that a match will be arranged for the last week in December, it being the intention to hold a tournament in the Michigan city about that time. Zocanno is not in shape at present, but as he is going into training he will be ready by then. He will likely arrange for a bout in Syracuse, N. Y., his home town, about Christmas time also. Tony received a card from Smiling Tommy Ford last week. Ford is in Milwaukee at present.

NO. 1 INFANTRY STATION'S SHOOT.

The following are the scores of the three highest men in the annual shoot of No. 1 Infantry Station, R. C. R., held at the Cove ranges Friday afternoon:

Tyros Match.

	200	500	600	Ttl.
Lance Corp. Hayes, C.O.C.	23	20	23—	66
Pte. McDaniels, C.O.C.	29	26	11—	66
Sgt. Finnegan, C.O.C.	25	24	15—	64

Rapid Fire Match.

Pte. McDaniels, C.O.C.	32
Corporal Hall, C.O.C.	23
Q.-M. Sergt. Spicer, C.O.C.	28

Extra Series.

	200	500	600	Ttl.
Sgt. Dunkerley, R.C.C.	46	47	22—	115
Q.-M. Sgt. Harris, C.O.C.	45	43	44—	111
Q.-M. Sgt. Spicer, C.O.C.	44	44	19—	107

BECKER TO TAKE CHANCE AND GO ON THE STAND

Hopes to Convince Jury He Is Innocent of Rosenthal's Slaying.

[Canadian Press.]

New York, Oct. 21.—The announcement that Police Lieutenant Becker would himself take the witness-stand with the hope of convincing the jury that he is innocent of the murder of Herman Rosenthal, overshadowed everything else when his trial was resumed today. Unforeseen circumstances may arise which may prevent his testifying, but, according to the present plans of his chief counsel, John F. McIntyre, the defendant will take the witness-chair some time between tomorrow morning and Thursday. At the rate the case is being handled, it should be in the jury's hands by Saturday at the latest.

It is understood that District Attorney Whitman, should Becker take the stand, will again endeavor to get into the record something relating to Becker's bank accounts, a line of testimony heretofore blocked by Justice Goff. Mr. McIntyre will fight as he has in the past to exclude anything of this nature.

Joseph Scheperd, a police lieutenant who was a member of Becker's "strong arm squad," was to be cross-examined by the prosecution this morning. He gave direct testimony on Saturday, purporting to show that a raid on Rosenthal's gambling establishment, conducted by Becker, was a legitimate affair, and not a "frameup" as the prosecution has contended. The list of witnesses subsequently to be called by the defence has been kept secret.

BIG GAS STRIKE.

Calgary, Oct. 20. — A special from Arthabasca Landing says the heaviest tered in the Peace River country has been struck just outside that town. The well registers a pressure of 600 pounds to the square inch. The striko has caused a big rush from Edmonton and nearby points.

BUY IT BY THE BOX

—of any dealer. It costs less.

It offsets effects of oversmoking. It's also a substitute for smoking. Heartburn and flatulence disappear before this soothing mint juice. It refreshes your mouth before smoking—cools it afterward. Your breath is purified—your appetite sharpened—your digestion aided. Take it home tonight. Pass it around after meals. Make sure your family has ***beneficial*** enjoyment. It costs ***little*** by the package, but ***less*** by the box of ***twenty*** packages.

Look for the spear

The flavor lasts

Made in Canada Wm. Wrigley Jr. Co., Ltd. 7 Scott Street, Toronto, Ontario

"CHANGE COAL INTO GAS DOWN IN THE BOWELS OF EARTH," SUGGESTS FAMOUS SCIENTIST, "AND SAVE MONEY AND LIVES."

When you think about how the price of your winter's coal is going up wouldn't you like to know something about the most wonderful plan ever thought of to cut the cost of fuel, light and power?

Sir William Ramsey, the most famous British scientist, is the man back of it, and here is what he thinks he can do:

Banish all smoke, except on water.

Cut the price of power for mills and factories to less than a fifth of what it costs now.

Cut the price of electric lighting to a tenth of the present cost.

Make it possible for housewives to cook and bake with electricity instead of gas, coal or wood.

Do away with the dirtiest, most dangerous occupation man has fallen heir to—coal mining.

He means to prove that gas retorts may be underground wherever there is a vein of coal and that the gas can be piped up and when not used in that form transformed into electricity by gas engines.

First a hole would be bored down. When it reached the coal vein two pipes would be put down, one inside the other, one to carry up the water and the other to pass down air, steam or small quantities of water to burn with the coal. The coal could be ignited by putting down an electric wire which would then be withdrawn, leaving the coal to burn and turn itself into gas, which would come up through another and larger pipe.

"It would mean," explains Ramsey, "that mine disasters would be ended. The great expense of mining coal, hoisting it to the surface and delivering it to the consumer would be a thing of the past. As there would be no coal brought to the surface, there would be no coal smoke to disfigure our cities and injure the health of the citizens.

"Also it would make the world's coal supply last much longer, for then it would be possible to use coal in thin seams, such as cannot be mined today, because of the great expense in getting it out.

"The gas could be used near by, and other farther away could and would depend upon electricity, which can be generated much more cheaply by gas engines than steam engines.

"The only objectionable feature is that, with the burning up of the coal, the surface will settle, but, I think, it will be so gradual that we will not notice it.

"The only coal users would then be steamships; all railroads would be electrified."

THIS SHOWS HOW SIR WILLIAM RAMSEY, WHOSE PICTURE IS INSET, WOULD USE COAL BEDS TO SUPPLY THE WORLD WITH HEAT, LIGHT AND POWER.

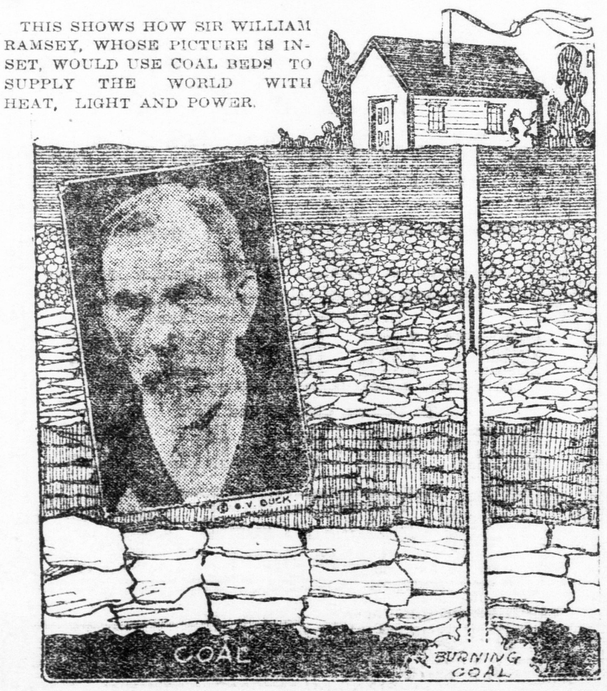

AMOTHER BANK MERGER

Banks of Nova Scotia and New Brunswick to Combine Interests.

Halifax, Oct. 20.—J. Y. Paysant, president of the Bank of Nova Scotia, confirms the statement that the merger of the Bank of Nova Scotia and the Bank of New Brunswick has been put through by the boards of directors of both banks, and will become effective as soon as the legal formalities leading up to meetings of the shareholders of both banks have been completed.

NOT LIKE NOGI

Mikado's Doctor Declines to Commit Hari-Keri.

Paris, Oct. 21. — The doctor who attended the Emperor of Japan in his last illness is finding himself in difficulties because he will not satisfy the demands of that circle in Tokio which still clings to the old ideas.

According to the special correspondent of the Journal, these people who have been much impressed by General Nogi's suicide, demand that the doctor shall also commit hari-keri, but he declines to do so. It has been explained to him that he will be held in dishonor if he does not follow the example of General Nogi. All the persuasions and indignation leave him unmoved. It was not his fault, he says, if the emperor died. He declared in several journals that he was unable to attend the Mikado as he should have done, owing to court etiquette, and added that if the emperor had followed his advice and abstained from alcoholic drinks he would still be alive.

The doctor, who is an uncommonly able man, is at the moment one of the most despised men in Japan

MILITIA ORDERS FOR WEEK IN DISTRICT

Signalling Section of Seventh Regiment To Be Examined Friday.

Divisional militia orders for the week announced that inspections of signalling sections of city regiments will be held on the following dates: Twenty-second Regiment, Oct. 14; Twenty-first Regiment, Oct. 23; Twenty-fifth Regiment, Oct. 24; Seventh Regiment, London, Oct. 25; Canadian Signal Corps, Oct. 25, and Twenty-fourth Regiment, Oct. 26.

Lieut. F. Tanton, will be examined for promotion to a captaincy by Major J. H. Kaye, R. C. R., and Major G. W. Gordon-Hall, G. S. O., at the Royal School of Infantry. A school of instruction is to be conducted at Stratford today, and tomorrow, by Major G. W. Gordon-Hall, and Capt. J. G. Burnham, R. C. R.

There will be a course of instruction for veterinary officers and farriers of the active militia at Toronto for three weeks, commencing Nov. 4.

Q. M. Sergt. A. W. Kelly, C. M. S. C., has been granted an equitation certificate.

STRUCK BY AUTO

Dr. Holmes Thrown From Bicycle and Bruised.

Dr. L. Seale Holmes, of the Hamilton road, while riding his bicycle southward on the west side of Maitland street, Sunday night, was struck by a motor car owned and driven by Mr. Frank E. Osborne. Mr. Osborne was proceeding northward and the collision occurred when the motor turned onto Dundas street. The doctor's bicycle was completely smashed, and the physician was thrown to the road and dragged several feet and bruised. He was driven to his office by Mr. Osborne.

MRS. MACWATT TO BE BURIED AT BARRIE

Funeral Was Held From Her Home in Sarnia Today.

[Special to The Advertiser.]

Sarnia, Oct. 21.—The funeral of Mrs. MacWatt, wife of Judge MacWatt, was held today from the family residence on College street. The services were conducted by Rev. G. G. Patterson, assisted by Rev. Canon Davis. Interment will be made at Barrie. The pallbearers were Hon. W. J. Hanna, F. F. Pardee, M. P., Sheriff Flintoft, Col. Towers, Crown Attorney J. P. Buck, and J. Cowan, K. C. Among the beautiful floral offerings were wreaths from the Masonic Grand Lodge of Canada, the Masonic Grand Chapter, and Mr. Poole, of Denver.

GREAT SCIENTIST STRIKES T. R. POSER

Views on Sterilization in Colonel's Case Interrupted.

Baltimore, Oct. 21.—Sir William Ramsay, the eminent British chemist, and accounted the greatest living scientist, who is lecturing at the Johns Hopkins University, was asked today whether the heat of the bullet which struck former President Roosevelt would act as a stirillzer.

Sir William smiled. "Well, I can answer that, perhaps, by telling you that before going into action the Japanese soldiers were ordered to change their underclothes."

"Then," cut in one of the group about the chemist, "if Roosevelt's speech was clean when the bullet passed through it——"

The rest of the query was drowned in a roar of laughter, led by Sir William.

"Don't quote me as saying that," he said, when he could find his breath, and then was led away from the lecture room by his host, Dr. Remsen.

LIKES THE JAIL

Mary Burns Prefers " to Tramping in Cold Weather.

[Special to The Advertiser.]

Windsor, Oct. 20.—Apparently without friends in the world, Mrs. Mary Burns, 55, has been resting contentedly in Sandwich jail for the past few days. The woman was found sleeping in a straw pile near the Canadian Pacific tracks here, and was locked up after telling the officers she was homeless and friendless. An attempt is being made to find out where she came from, but so far without success.

THE NEWCOMERS

Immigrants for Six Months Totalled Nearly 300,000.

Ottawa, Oct. 21. — During the six months, April 1 to Oct. 1, of the current fiscal year, 273,649 immigrants arrived in Canada. Of this number 182,990 arrived at ocean ports, and 89,659 from the United States. These figures show an increase of 13 per cent. as compared with the number of arrivals for the corresponding months of last fiscal year, which were 158,614 at ocean ports and 82,317 from the United States, making a total for the six months, April 1 to Oct. 1, 1911, of 241,931 persons.

During the month of September this year there were 31,140 arrivals, 20,690 of them having been at ocean ports and 10,450 from the States, as against 29,677 for September last year, 17,502 of whom were at ocean ports and 11,[illegible] from the States.

The immigration to Canada for the last half-year is considerable greater than the entire population of Montenegro, the country which a few days ago declared war against Turkey.

The electoral district of Carleton, Ontario, has, according to the census of 1911, a population of 28,406; it will be seen that the immigration during the last six months is more than equivalent to the population of nine such districts.

Supposing that all the immigrants who arrived during the last six months were in line of march one pace apart, Indian file, the procession would reach from Toronto to Kingston, more than one hundred and fifty miles.

BROKE HIS JAW.

[Special to The Advertiser.]

St. Thomas, Oct. 20.—Thos. Chalmers, M. C. R. conductor, of St. Thomas, while on duty at Waterford, got into a controversy with his brakeman, when the brakeman struck him a powerful blow in the face, fracturing his cheek bone, and as he fell with violence on the rails his right hip was also badly injured. He was brought to the St. Thomas Hospital.

LIFEBOAT MADE OF RUBBER.

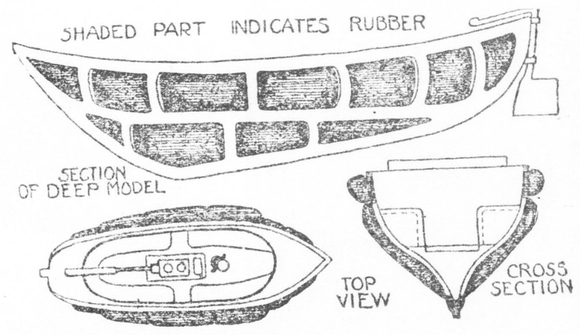

Disaster on land or sea usually causes thousands of people to lay awake nights working out schemes to prevent repetition of the calamity. The inventions that have already been inspired by the sinking of the steamship Titanic are so numerous that the clerks in the patent offices in the United States and Europe are kept busy filing away drawings and descriptions of lifesaving appliances, the most of which are utterly impracticable.

Out of the mass there will come a few of great benefit, and experts throughout the world are debating among themselves as to whether or not a non-sinkable lifeboat made of India rubber is one of these.

Such a boat has been invented by a resident of Asbury Park, N. J., and his claim for it, which seems to be justified by tests that have been had with models, are that it will not only be unsinkable, but that it will withstand more hard usage than a boat of wood and will be less liable to breakage or puncture than steel or iron boats. It is also claimed that the boat will be lighter than boats of any other material.

The plan is to make the framework of hard rubber and cover it with sheets of tough rubber cloth. The frame is made thick, and as the covering is placed both inside and out, the spaces between the frames form air compartments, which can be inflated and thus given greater buoyancy. The idea of the inventor is to build the boats large enough to equip them with motors.

The inflated sides will not only act as air compartments, but will serve as buffers in case of collision and thus reduce the danger of a number of the boats being launched in a rough sea, and ramming one another. The seats are placed along the sides and the capacity is limited only by the size.

This type of boat is being given serious consideration, and has received much favorable criticism.

Men Over 45 Not Wanted By Corporations

Man With a Good Head of Hair Has Best Chance in Life.

Men Over 45 Need Not Apply

There's the sign that's getting to be a common thing in Canada.

Corporations are retiring men at 50. They are not hiring anyone over 40.

A baldheaded man often looks 10 years older than he is.

A man with gray hair always does.

It is important nowadays that a man look as young as he is; it is vastly important that a man having a family dependent upon him should take care of his hair.

If you have dandruff, get rid of it by killing the germs.

If your hair is falling out, stop it.

If your hair is fading, don't waste any time.

There is one sure remedy that will correct these misfortunes and aid you to remain young.

Parisian Sage, the grand and efficient hair restorer, is guaranteed to permanently remove dandruff in two weeks, or your money back.

Parisian Sage stops falling hair—it prevents the hair from fading. It is not a dye.

It is the best beautifier for ladies' hair as it makes harsh, lustreless hair fluffy, soft and beautiful and is not sticky or greasy.

Parisian Sage Hair Tonic can be obtained at drug and department stores and at counters where toilet goods are sold for 50 cents. The girl with the Auburn hair is on every package. All druggists guarantee it.