ALL THE NEWS THAT IS NEWS

A DAY IN THE SPORTING WORLD

SIDE LIGHTS ON MANY SPORTS

TORONTO TEAM IS NOW COMPLETED

Willie Keeler Signed Up Yesterday and Will Play Right Field Regularly.

STRING ON BEN HOUSER

Jordan Has Signed, However, and Will Play at First — Doings At the Camp.

Richmond, Va., April 11.—At noon today Willie Keeler signed a contract with the Toronto Ball Club for the season, and will be the regular right fielder for the Leafs. Keeler and President McCafferty were closeted all morning concluding arrangements. This completes the team.

President McCafferty and Manager Kelley had long sessions last night with individual players and as a result signed all those who had not previously signed.

The Toronto club has a twenty-four hour option from Connie Mack, of the Philadelphia Athletics, on First Baseman Ben Houser, a former Toronto player.

String on Houser.

The option expires tonight and in view of the fact that Tim Jordan signed his contract last night Houser may not be secured, unless the Toronto club can place Houser with some other club to be available in case of accident. Jordan looks good to the Toronto club manager, however, and they will likely take a chance with the ex-Brooklynite. Some of the young players may be placed tonight with Richmond and Pittsburg, Virginia League clubs. Arrieger is wanted by Petersburg and McDonald by Richmond.

FINE WEATHER GREETS GIANTS AND PHILLIES

Great Crowd at Polo Grounds, New York, for Season's Opening Conflict.

[By Canadian Press.]

New York, April 12.—Baseball returned to its own for 1911 today with the beginning of the major league season in eight cities. Reminiscent fans in the Metropole and district were up betimes scanning the schedule and rooting in the Polo Grounds, where the New York Giants and the Philadelphia Athletics, the cognomens play in the National League.

Both contending teams seemed well conditioned and some thousands of spectators were on hand at the field which Manager Mathewson put in the pink of condition, the prospects seemed excellent for an opener of good quality. Weather prospects were better than the most sanguine had hoped, for the day started clear and the sky was degenerating into fine days.

Mayor Gaynor was prevailed to toss out the new ball to start play, and long before that the grounds were filled to overflowing. The umpires assigned to President Lynch were Messrs. Johnstone and Dinneen.

PLAYER M'GANN WAS WORTH $35,000

One-Time Major Leaguer, Who Succeeded, Was in Good Shape Financially.

Louisville, April 11.—The will of the late Dan McGann, baseball player, who committed suicide, was filed for probate today by Joe H. McGann, administrator. McGann left property valued at $35,000.

It isn't often that a college player turns down an offer to play professional ball. Justin Fitzgerald, the Santa Clara (Cal.) centre fielder, has just refused a proposition to play with the Chicago Cubs. The young Santa Claran, during his stay at college, has been the recipient of no less than six big league offers, all of which have been refused. Hal Chase tried to persuade Fitzgerald to sign a Yankee contract. Fitzgerald refuses to consider entering the professional field at present.

OTTAWA HOCKEY CLUB PLAYERS ARE "KICKING"

Some of Senators Are Dissatisfied With Amount Received From American Tour.

Ottawa, April 12.—It has just been ascertained that the along list of the Ottawa hockey team for the season just closed was figured out so finely that there remained $12.50 to come and go on, without interrupting the $3,000 limit. Walsh, Lee, Fitz, Kerr, Shore and Roberts received $600 each, Darragh and Cleghorn came in for $500 each, Stuart back at $400, and Gerard, who was with the team for a month at the start of the season, accounted for about $100. The player counted upon $3,100 boxes to be gathered from the Stanley Cup gates and the games played in Montreal and New York. However, they took down but $2,600, and in consequence none of them are inclined to kick. Prior to leaving on their home-coming tour, the players met in the Russell House, and in the presence of one of the club officers, completed arrangements which were as follows: That the revenue derived from the games in New York and Boston be divided into eight equal shares, each to the regular players to receive two full shares, and the eighth shares to be split between the spare men. According to the players the club was to allow one thousand dollars to the team for expenses. When it came to reckoning up, it was found the expenses reached $1,500.

TOMMY BURNS' HOPE PUT AWAY BY SEASICKNESS

Lester Asks That Bout With Lang in Australia Be Postponed Two Weeks.

San Francisco, April 11.—Matters now today has Jack Lester, the white hope from the northwest, about the point, where the fight markets advise that he is all in.

A letter from Lester at Tacoma, which was forwarded here, says he is training stiffly on board the Mariposa and not stand on a scale to be weighed, on account of seasickness.

The Tacoma fighter is due to arrive in Sydney, April 16. He has cabled the promoters, asking them to postpone his match with Bill Lang, saying he thinks that he will have more time in which to condition himself.

SUNDAY BASEBALL ALLOWED IN OHIO

Senate Passes Green Bills Permitting Sabbath Ball Games.

Columbus, April 11.—The senate today passed the three Sunday baseball bills, which have already gone through the lower house. One permits Sunday baseball for outdoor amusements, and the other gives city council authority to say whether or not Sunday games shall be permitted within the first limit. A bill passed by the assembly years ago providing for local option in cities on Sunday baseball was vetoed by Governor Harmon.

The senate also passed the Green bill, providing for the non-partisan selection of delegates to the constitutional convention next year.

JOSS' PLEURISY SLIGHTLY WORSE

Physician Says Illness Is Not Likely To Be Severe.

Toledo, April 11.—Addie Joss' attack of pleurisy, if anything, was slightly worse today, and the pitcher was confined to his bed. His physician says the illness is not alarming and that he will be back on his feet in a short time. The doctor believes, however, that it will be some time before the Indian is able to develop the strength necessary to pitch, even though his arm is all right.

NAPS DROP PAIR

Cleveland, April 11.—Catcher John Nagle and Outfielder Dave Callahan, of the Cleveland American League baseball club, were released to the New Orleans club of the Southern League today.

GUELPH MAY NOT MAKE THE LEAGUE

Promoters Are Having Trouble Securing the Necessary Funds For Club.

BRANTFORD IS STRONG

Hamilton Has Signed Eight Men, Including Jerry Edmunds, of Winnipeg Fame.

Guelph, April 12.—Will Guelph have a team in the Canadian Baseball League is a question which has as yet to be fully answered. Knotty Lee and Abbie Johnson will come to the city shortly and will endeavor to increase the subscriptions for stock from $700, at which point they now are, to $1,000, and if this can be raised, a team is assured. W. A. Mahoney, who with T. J. Hannigan has been most active, is engaged in the work of canvassing, and last evening that he would do no more unless the local sports came up with the coin. So it stands that the placing of a team here depends on the efforts of Lee and Johnson after the league meeting at London.

Chances Are Slim.

The Guelph Herald says: Notwithstanding reports to the contrary in some of the Toronto and Hamilton papers, the prospects of a professional baseball team in Guelph this summer are not very bright. Several letters have been received from Knotty Lee and Abbie Johnson relative to placing a team here, but the response of the sports of the city for cash has not been satisfactory, and if Guelph is to be represented at all, it will have to be financed by outside parties. A meeting of the schedule committee will be held in London, and when it is found that Guelph is not represented, what action will be taken is problematical.

It is just possible that some outside capital may be put into a team here, but not at all probable, while it is now a little late to secure another city to make up the sixth.

The name of W. A. Mahoney has been frequently mentioned in connection with the Guelph Club, but he stated to the Herald today that he would have nothing more to do with it unless the sports come up with the money.

This is the situation in a nutshell.

Might Be Brighter.

Guelph Mercury: The situation looks not a bit bright as it might be, owing to the fact that the canvass for the money had to be deferred for a few days a week. Mr. A. was conducting a big campaign, and the people are naturally a little hard up and tight in the city of all collections. However, Knotty Lee and Abbie Johnson will be here tomorrow when they will try to get the amount necessary to insure a team.

Brantford in Shape.

Brantford Expositor: President Emrett has already got his eye on players for the Brantford team, and there are out for McIntyre, a promising young pitcher who is being given a thorough trial with the Toronto Eastern League. The prospects are that he will be turned over to a minor league team, and as McIntyre is a Canadian, Brantford would like to get him. President Emrett is too lazy that he would like to secure an all-Canadian team if possible.

By the end of the present week the Brantford ball club officers will know all about the position of the local club. A letter was sent today by President Emrett and his locators to secure subscriptions of stock, and the officers thus far have received very encouraging reports from all sources.

Hamilton April 12.—Knotty Lee, manager of the local club, has outlined a few of his plans. Lee has eight players already signed up, and expects to have them all in line by May 1, having decided to have the various candidates report here on that date, giving fifteen days in which to prepare for the grand opening on May 16. Lee does not intend to use any of the local ball players, although all are at liberty to work out with the squad, and if any of them show anything they will be taken care of. Knotty thinks pretty well of Cecil Carey, and is of the opinion that Carey could be developed into a pretty fair player, with the result that the local lad will be given every opportunity to show something, should he show any desire for a trial.

Edmunds for Hamilton.

Lee has signed up Jerry Edmunds, last summer with the Winnipeg team in the Western Canada League. Edmunds is a big chap, who is equally good behind the bat or in the outfield. Winnipeg was after him again this year, but failed to forward the contract until late in March, when it should have been received by Edmunds by March 1 at the latest. This gave Lee a chance to get in with his contract form, with the result that Edmunds was signed up with the Hamilton club before the westerners got busy.

MANY ARE CALLED, BUT FEW GET UP

By Tom Akers.

Sometimes a Rusher has the woods,
Though hailing from the uncut woods;
Sometimes he makes 'em burn the air
And fools the Big Text stars for fair.

Sometimes a Rucker or a Cobb
Is holding down a Jay-town job;
Sometimes the verdant, rustic lout
Has got the weighty, earnest clout.

But far more Rushers hit the trail
Back to the hay because they fail;
Take it from me—the tip is good—
Few Big League stars are cutting wood.

Which is better? A bottle of prevention or a run of Spring Fever? You ought to know.

Abbey's Effer-vescent Salt

25c and 60c bottle. Sold everywhere.

79

HANS WAGNER GOING SOME

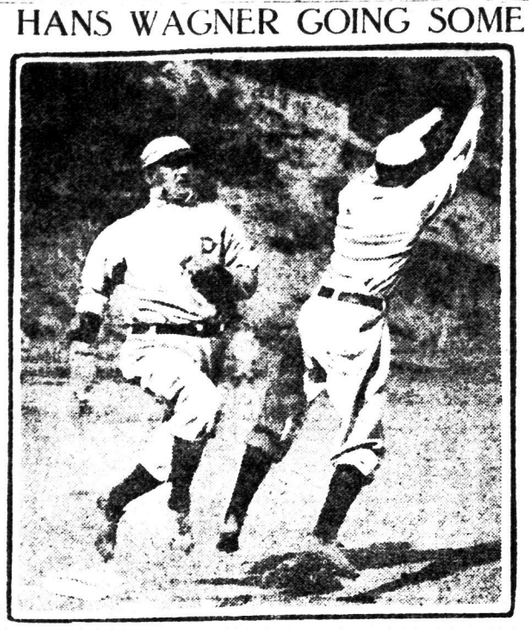

Here's a snapshot of Hans Wagner beating a throw to first base, the first baseman having been pulled off the bag and forced to jump for a wide throw. The photograph was made at Hot Springs, where the Pittsburg team trained this spring. It shows the "Big Dutchman" apparently down to weight, no surplus fat being noticeable in the picture, at least. Hans didn't want to play this year, but he did work for a raise in pay, and when told he must serve unless he joined the club, he packed his grip and went south.

DE ORO EXPECTS HARD FIGHT FOR POOL TITLE

Believes Jerome McKeogh Will Give Him the Battle of His Life.

New York, April 11.—Although he expects to win when he is called to defend his title as world's champion pool player next week, Alfred De Oro declared today that he expects Jerome Keogh, the billiards expert, would give him a hard battle.

"Keogh gave me the battle of my life when we met last November," said De Oro. "And I have every reason to believe that he will play just as well this time. I consider Keogh far ahead of Hoskins as a pool player and expect to have my hands full with him. You know I had to break the record high run at least two times, and I am playing just as hard now, so I naturally expect to win."

HARVARD BEATEN BY BOSTON SOX

Collegians Fall Before Major Leaguers By 4 to 2 Score.

Boston, April 11.—In a slow and uninteresting game, the second team of the Boston American club inaugurated the local baseball season today, defeating the Harvard Varsity by the score of 4 to 2.

HUGH KEEPS 'EM BUSY

The boss manager of the Detroit club spends considerable time batting fungoes to his boys. Not only in the South does he do this, but during the season, every

HUGH JENNINGS.

day before the game is called, he gets on the job and keeps the outfielders chasing flies and drives tasty ones to the infield. Here he is shown preparing to lift a high one to the distant pastures.

Doctor Told Her She Did Not Have A Pint Of Good Blood In Her Body.

Mrs. Dosithe P. Cormier, Middle Sackville, N.B., says:

"In the spring of 1897 I was all run down, and the doctor told me I had not a pint of good blood in my body. I took different remedies from doctors, but they did not seem to do me any good. After having taken a lot of different other kinds of medicine, and they did not seem to benefit me, I was almost in despair and did not know what to do until my husband met a lady and told her about my sickness and she told him to try Burdock Blood Bitters as she had received the greatest benefit from using it. My husband went and bought me a bottle, and after having taken it I felt better, so I kept on using one bottle after another until I had taken six in all and then I was strong and well. I am positive that my being alive to-day is due to the use of Burdock Blood Bitters. One spring since then I was not feeling very well and had a lot of work to do. I thought I would procure a bottle of Burdock Blood Bitters and after I had taken two I was able to do a lot of hard work all the summer, and I never felt better in my life. In the winter of 1906 I had Pneumonia, and it left me with a severe pain in the left side. Every morning when I would get out of bed I had to sit down for a while it was so painful. After I had used Burdock Blood Bitters the pain disappeared completely. It has also cured me of bleeding piles. I have received so much benefit from Burdock Blood Bitters that you may publish this as it may help others as it has me."

Manufactured only by The T. Milburn Co., Limited, Toronto, Ont.

UMPIRES ANNOUNCED FOR NATIONAL GAMES

President Lynch Gives Out Names of Officials for Openers.

New York, April 11.—President Lynch of the National League, today announced the following assignments of umpires for the opening games:

At Boston—William J. Klem and John J. Doyle.

At New York—James E. Johnstone and Bill Eason.

At Cincinnati—Henry O'Day and William Brennan.

At Chicago—Charles Rigler and W. E. Finneran.

PIRATES HIT HARD AND BEAT DAYTON 7 TO 2

"Hans" Wagner Fails To Get Even a Single Hit—Carry Shows Class.

Dayton, April 11.—Pittsburg had little trouble winning from the local club this afternoon, Gardner, who pitched the last four innings for the National Leaguers, showed fine form. Carry, who played left field in the absence of Fred Clarke, made three two-base hits, while Wagner failed to get a hit during the game. Score:

	R.	H.	E.
Pittsburg ....0 0 2 0 0 2 2 0 0—7	12	2	
Dayton .....0 0 0 2 0 0 0 0 0—2	7	4	

Batteries—White, Gardner and Martin and Simon; Taylor, Fisher, Compton and Kounlick.

BROOKLYN BEATS LAWRENCE 9 TO 0

Superbas Cop Batfest in Massachusetts Town.

Lawrence, Mass., April 11.—The Brooklyn National assisted in dedicating the new Riverside Park ball grounds here today by administering a whitewash to the Lawrence New England League team, 9 to 0. Previously Mayor John T. Cahill broke a bottle of wine over the home plate to christen the grounds, and the teams and band paraded about the diamond. Score:

	R.	H.	E.
Brooklyn .....2 0 0 0 0 1 0 0 0—9	10	3	
Lawrence .....0 0 0 0 0 0 0 0 0—0	6	3	

Batteries—Metzger, Ryan and Berger and Erwin; Rose, Welch and Graymaler and Tevlin. Umpire—J. P. Conroy. Time—1:57.

BENEFIT GAME TO BALTIMORE 3 TO 2

Proceeds Go to the Family of "Si" Nichols.

Baltimore, April 11.—In a benefit game here today for the family of the late "Si" Nichols, the Baltimore Eastern League club defeated the Philadelphia Americans. Score:

	R.	H.	E.
Baltimore .....0 0 0 2 0 0 0 0 0—2	6	5	
Philadelphia ...0 0 0 1 0 0 0 1 0—2	8	0	

Batteries—Dygert, Pope and Egan; Russell, Krause and O'Neill.

Baseball's Boiled Bulletins

There's many a slip 'twen drafting and sticking.

Another way out: Lapp to Collins.

Every little signal has a meaning all its own.

The fellows who were waiting Cy Young's obituary a few days ago are now telling how good the vet looked in Kansas City when he stood batters on their ears.

This crap Otis Johnson, with the Highlanders, has been called a second Jimmy Collins. He accumulated four healthy swats in one session at Atlanta, and simply devoured everything that went his way.

George Mullin, Tiger pitcher, who said after the 1909 season that Joe Jackson, ex-Southern League sensation, would not bat .250 this year, backed down when Otto Hess offered to bet $100 Jackson would bat .350, and $500 he would hit .300 this year.

Detroit baseball writers continue the gentle practice of making excuses for losing the American League pennant last season.

President Russell, Boston National owner, says its one, two, three for his club. Roll over, Russ, you're on your back.

ROY HARTZELL QUIETLY WEDS AT PHILADELPHIA

Philadelphia, April 11.—Roy A. Hartzell, infielder of the New York Highlanders, was quietly married to Miss Ella M. Stebbens, of Golden, Col., in this city today. Hartzell, who hails from the same town as that of his bride, came here ostensibly to take part in the opening game tomorrow between the Athletics and Highlanders. The news that he had been married leaked out when, after a trip to the city hall, the bride and groom registered at the Majestic Hotel.

JOHNSON REMEMBERS MAN WHO FAVORED HIM

Reads of Death of Young Woman, and Pays Funeral Expenses From Jail Cell.

San Francisco, April 11.—Bread cast upon the waters many years ago returned today for Thomas Pyne.

From his cell in the county jail, Jack Johnson, heavyweight pugilist, is succoring the white man who befriended him when he was a little pickaninny.

Last week Ethel Lee Pyne, daughter of Thomas Pyne, once a wealthy man, died, and Pyne faced the prospect of being forced to bury the girl in Potter's field. While reading a newspaper, Johnson's eyes caught the name Pyne.

Paid Expenses.

Jack sent for his wife, who investigated and learned that Ethel Pyne was the same girl whom Johnson knew in Texas. Then Jack recalled that Pyne had furnished the money to nurse him through a critical illness many years ago.

The fighter took charge of the funeral arrangements, provided the casket and paid all the expenses. He asked the prison officials for permission to leave his cell and attend the funeral, but this was refused. The pugilist today also arranged to place the Pyne family in a comfortable home.

NEW YORK NATIONALS BEAT NEWARK 5 TO 1

Timely Hitting in Fourth Wins for Giants in Final Practice Match.

New York, April 11.—The New York Nationals today easily defeated the Newark team of the Eastern League by the score of 5 to 1 in a game featured by the hard hitting of Wilson and Browne, Lee's clever pitching and the fine fielding of Wiltse, Murray and Browne. By timely hitting New York garnered four of its runs in the sixth inning. The score:

	R.	H.	E.
Newark .....0 0 0 0 0 1 0 0 0—1	7	3	
New York....0 0 0 0 4 1 0 *—5	6	0	

Batteries—Lee, Plater and Cody; Wiltse, Drucke and Wilson. Umpire—Bedford.

Today's Games

AMERICAN LEAGUE.

Cleveland at St. Louis.
Chicago at Detroit.
New York at Philadelphia.
Boston at Washington.

NATIONAL LEAGUE.

Brooklyn at Boston.
St. Louis at Chicago.
Philadelphia at New York.
Pittsburg at Cincinnati.

WELCH WANTS TO FIGHT M'FARLAND

But Will Meet Packey at 133 Pounds, or Not at All.

New York, April 11.—Freddie Welsh, the English lighter, who meets Pal Moore, the Quaker City scrapper, in a ten-round bout tomorrow night, wants a go with Packey McFarland, the Chicago lighter, at the lightweight limit.

"McFarland says he will meet me at 133 pounds, but that is not the lightweight limit," said Welsh today. "The weight should be 133 pounds. All fair-minded boxing experts concede that to be the right weight and McFarland should make it or box with the welterweights. I am going after him as soon as I get through with my engagement with Pal Moore."

Friends of Moore say there is a big surprise in store for the Englishman, as Pal is in great shape at present.

BOSTON BALL FANS SHIVER AT OPENER

Doves Clash With Brooklyn on Hub Diamond.

[By Canadian Press.]

Boston, April 12.—Sporting Boston awoke today from her long winter nap to the call of baseball, with the tailenders of the National League of last season—Boston and Brooklyn—as the attraction. Bright skies greeted the players as they marched on the diamond where the customary ceremonies of opening day were held, while several thousand enthusiasts shivered in an easterly wind that blew straight from the icebergs of the Atlantic.

WOLGAST GIVES REFERENCES FOR PUGILIST IN TOILS

Colfax, April 11.—In the mail first reaching Lightweight Champion Ad Wolgast upon his arrival home was a communication from Montreal, Canada, from the United States immigration authorities. "Kid" Brady, whom Wolgast whipped in Moline, Ill., in a preliminary, is in the toils in Canada, said the letter, and it further asked the champion for information about Brady. Wolgast immediately wrote a lengthy letter, saying many good things about the unfortunate Brady.

The Cubs may lose a promising young twirler in Fred Toney, whose arm went back on him during a game against Louisville. Something happened to Toney's arm in the fourth inning. Up to that time Toney had been pitching sensational ball. Suddenly he lost effectiveness, and it was not until three innings later that he informed Manager Chance of his ailment. It is believed that the frigid weather has something to do with Toney's arm.

You want the best suit money will buy; you want style---you want quality; you get both here---besides you get an unlimited guarantee of satisfaction.

We're selling men's furnishings too.

Close by our men's clothing and also right in tone with it.

Our clothing and furnishings are correctly sold by capable men.

We'll buy them back at full price if not satisfactory.

Oak Hall

Unko, 2:11½

Trotting, (Winning Race Record)
$25.00 TO INSURE.
OWNED BY URI PIERCE,
Falconbridge, Ontario.

THE NEW FRENCH REMEDY.
THERAPION No. 1, No. 2, No. 3. Cures blood poison, bad legs, sores, discharges (either), weakness, lost vigor & vital force, drains, losses in Either No. & all self treatment directions enclosed. At druggists or Mail $1 from Fougera & Co. 90 Beekman St., New York City, or Lyman Bros. Co. Ltd. Toronto. If in doubt No. required, send self-addressed envelope for free book to LeClerc Medicine Co. Haverstock Hill, Hampstead, London, Eng. Try new Drage's Tasteless Form of Therapion, easy to take, safe, lasting cure.

REDS TAKE GAME FROM ROCHESTER

Eastern Champs Are Defeated by Major League Crew.

Cincinnati, April 11.—Cincinnati defeated the Rochester Eastern League team again today, 8 to 2. Rain interfered with the game at the end of the seventh inning. Score:

	R.	H.	E.
Cincinnati .....2 0 0 0 4 0 2 *	8	9	
Rochester 0 1 1 0 0 0 0 0 0	2	5	

Batteries—Brown and Mitzen and Severoid; Holmes, Manning and Mitze and Graham.

DOOIN'S MEN WIPE UP PENNSY 14 TO 1

Play Errorless Ball, While Collegians Are Erratic.

Philadelphia, April 11.—The Philadelphia National League team scored an easy victory over the University of Pennsylvania nine today. The collegian fielding was erratic, while the major leaguers performed without an error. The score:

	R.	H.	E.
U. of P.....0 0 0 0 0 0 0 0 0	2	4	
Phillies .....3 0 4 3 3 0 1 0 *	14	13	

Batteries—Imlay and Cozens; Seibold, Schultz, Alexander, Thomas and Dooin; Moran, McDonough and Jackly. Umpires—Connolly.

THE RUSH TO THE WEST GREATER THAN EVER

It is reported that extraordinary developments are taking place in the west this spring, particularly in Alberta. The season has opened so early, and much seeding is already done. Values in farm lands have taken quite an advance during the past month. Now is the best time to be whether for cultivation or speculation as nothing is surer than property in the great west.

Mr. Brock, of the International Realty, Limited, 432 Richmond street, is leaving on the 18th of this month with a number of buyers. The company he represents has over 100,000 acres of the best land in Alberta and Saskatchewan, bought some time ago, and have not advanced their prices, so that many who are thinking of investing are making arrangements to go with him. The company is capitalized at $200,000, and sell all their land on a guarantee. As Mr. Brock has been a resident of London for 25 years, all who contemplate buying in the west would do well to accompany him when he goes out.

DAILY HISTORY OF BASEBALL

APRIL 12.

1889—Pitcher William Bailey, of the St. Louis American League club, born in Fort Smith, Ark.

1899—Frank C. Bogan, a well-known citizen, committed suicide in Kansas City, Mo.

1890—The Philadelphia Brotherhood team defeated the Tammany Pay team in an exhibition game, 7 to 0.

1909—Shibe Park, Philadelphia, dedicated, the Athletics defeating Boston, 8 to 1. Catcher Mike Powers and Infielder Simon Nicholls, who have since died, played with the winners. The attendance is said to have been 20,167.

ROYAL KIDS ARE GOLF PLAYERS

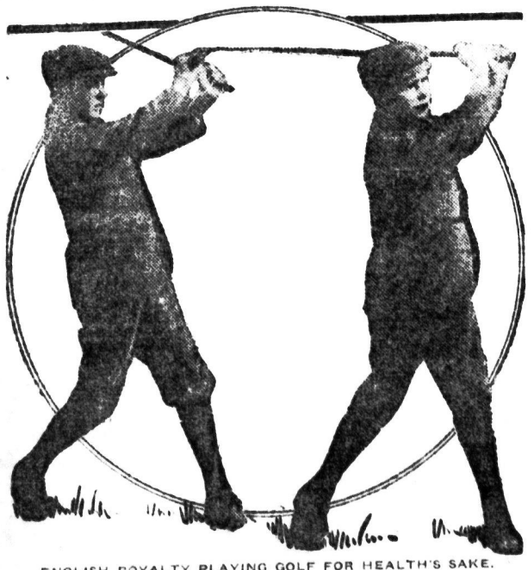

ENGLISH ROYALTY PLAYING GOLF FOR HEALTH'S SAKE.

On the left the Prince of Wales is shown at the end of a drive, and on the right is his younger brother, Prince Albert. The royal lads have been recuperating from an attack of measles, at Newquay, and have been ordered to get plenty of fresh air and exercise. Golf is their favorite pastime, and they spend hours daily on the links while regaining their health and strength.

Too High to Take a Crack At

CRIST CATCHING, BLAKE AT BAT.

Here is a training camp scene, with Crist catching and Blake batting. Both men are members of the St. Louis American League team.