

Issued Each Week—Only One Dollar A Year

VOL. XXXI.

NUMBER 39

FARM AND DAIRY

RURAL HOME

PETERBORO, ONT.

SEPTEMBER 26

1912.

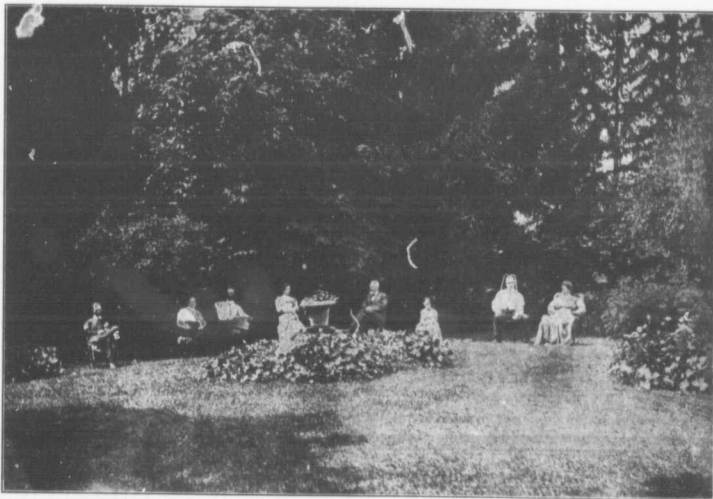

THERE IS NO PLACE LIKE HOME; PARTICULARLY A COUNTRY HOME

What an inviting scene this is! We almost envy the owner of such a beautiful and attractive lawn. And yet there is nothing in the planting or lawn arrangement that could not be easily duplicated on practically every farm and at little financial outlay. No wonder the opportunities for home beautification that lie within the reach of the farmer make him the envy of his city brother to whom a small lawn or garden is an expensive luxury. Mr. E. Terrill, Northumberland Co., Ont., has made full use of the opportunities that are his, as the illustration testifies. Mr. Terrill, who, in conjunction with Prof. Barton, of Macdonald College, judged the farms of the Interprovincial Prize Farms Competition, is the third from left

DEVOTED TO
BETTER FARMING AND
CANADIAN COUNTRY LIFE