MC 2035 POOR DOCUMENT

Souvenir Wares

In Doulton, Wedgewood, Copeland and other Celebrated Makers

A large variety of pieces to choose from.

W. H. HAYWARD COMPANY, LIMITED

85-93 Princess Street

Men's Pants

Better let us sell you an extra pair of Trousers? They're sure to come in handy at any time.

PRICES RANGE FROM $2.00 to $5.00

"You'll like our Clothes"

H. N. DeMille

AND COMPANY

199 to 201 Union St.

Opera House Block.

SHIPPING

ALMANAC FOR ST JOHN, AUG 12

	A.M.		P.M.
High Tide	11.19	Low Tide	5.38
Sun Rises	6.29	Sun Sets	8.28

Time used is "local," which is one hour ahead of Atlantic standard.

PORT OF ST JOHN.

Cleared Yesterday

Sch Samuel W Hatheway, 906, Canary Islands, lumber.

Sailed Yesterday.

Str Calvin Austin, Boston, passengers and general cargo.

Sch Lucia Porter, 285, Burnie, Canary Islands, lumber.

Coastwise—Str Grand Manan, and sld.

BRITISH PORTS.

Preston, Aug 8—Sld, sch Sullivan Sawin, Cape Breton.

St John's, Nfld, Aug 7—Ard, sch Edith Theriault, North Sydney.

Cardiff, Aug 8—Ard, str Scatonia, Pattison, Botwood (Nfld.)

Liverpool, Aug 8—Sld, str Avristan, Quebec; July 27, bark Dione (Nor), Martensen, Campbellton.

London, Aug 7—Ard, strs Camino, Cooke, New York via Bordeaux; Dowlais, Hinton, Boston; Mattawa, Montreal; Pomeranian, Gambell, Montreal.

FOREIGN PORTS.

New York, Aug 9—Ard, schs L A Plummer, Ingramport (N S); Seth M Todd, Parrsboro; Leora M Thurlow, Calais.

Cld Aug 9—Bark Svaland (Nor), Pedersen, Chatham (N B); sch Alembic, Coward, St John's (Nfld.)

Vineyard Haven, Aug 8—Ard, schs Jost, Nova Scotia port for New York; Myrtle Leaf, Port Greville for do.

Perth Amboy, Aug 8—Sld, schs John A Beckerman, Halifax; Edna, San Domingo City.

New York, Aug9—Ard, schs J Howell Leeds, Gaspe; George E Klinck, Roberts Harbor (Me.)

Rotterdam, Aug 7—Ard, str Gratangen (Nor), Liede, Montreal.

City Island, Aug 9—Passed, schs John A Beckerman, Port Reading for Halifax (anchored); Alcaea, Elizabethport for Halifax (anchored.)

LOCAL NEWS

The school room of St. Paul's church, Rothesay, was filled to capacity last evening, when Dr. Catherine Travis lectured on Serbia, and her work there.

Frank L. Smith, the recently elected secretary of the St. John Y. M. C. A., was in the city a short time yesterday, while en route from Rockland to his summer home at Anagance. Mr. Smith will report here to take up his new duties in about two weeks. Arthur Gregg, who is in charge of the boys' work, will return from the summer school the latter part of next week, and H. O. Bonk, athletic director, is expected back from his home in Toledo, Ohio, August 20.

LOCAL NEWS

A great sale of men's negligee shirts at Corbet's, 194 Union street.

The bargains we give you on footwear will bring you back and your pleasure after buying is part of our profit.—Wiezel's Cash Stores, Union street.

Entire stock boots and shoes reduced prices. Monahan's, 189 Union, west. 46075—8—18

HERE AT LAST

Newest voile and crepe de chene waists just arrived at Amdur's, W. E. The quality and prices are a combination that can't be beat. 8—16

A CHANCE FOR A GOOD HOME

For rent or for sale, two new houses within easy car ride (6 or 7 minutes) of city; modern conveniences, splendid situation; rent moderate or will sell on your own terms. Apply Amdur, 258 King street, W. E. 8—18

Buy all the footwear now that you can possibly use. The prices at which we are offering some of our shoes will hardly pay the cost of leather.—Wiezel's Cash Stores, Union street.

AT AMDUR'S, W.E., SPECIAL BUY

Come and see the finest assortment of very latest and most fashionable ladies collars and neckwear sold at wholesale prices, ranging from 19c to $3.00. Our assortment is unquestionably the largest and finest in the city. Just try us. 8—16

ATTRACTIVE PROPOSITION

Will exchange three new modern houses for city property; splendidly situated in growing suburb, only 8 minutes street car ride from city, excellent conditions to one interested. Address "Proposition," care of Times. 8—18

THOSE VALUABLE PAPERS

Valuable papers, such as deeds, contracts, mortgages, bonds, insurance policies, etc., should be kept in a modern burglar-and-fire-proof vault. You may obtain this protection by renting a safe deposit box in the Bank of Nova Scotia at Prince William street, Charlotte street or North End branch. Rentals $5.00 per year and upward. 3.

EXTREMELY POPULAR

The evening excursion at Crystal Beach on Monday evening, August 14, going by Steamer May Queen, leaving her wharf, Indiantown at 8.15 promises to be very popular. Special music for dancing. Refreshments served. Tickets, ladies, 25 cents, gents 50 cents. Returning by moonlight. Come and enjoy the sail.

HOW I CURED MY CATARRH

TOLD IN A SIMPLE WAY

Without Apparatus, Inhalers, Salves, Lotions, Harmful Drugs, Smoke or Electricity

HEALS DAY AND NIGHT

It is a new way. It is something absolutely different. No lotions, sprays or sickly smelling salves or creams. No atomizer or any apparatus of any kind. Nothing to smoke or inhale. No steaming or rubbing or injections. No electricity or vibration of massage. No powder; no plasters; no keeping in the

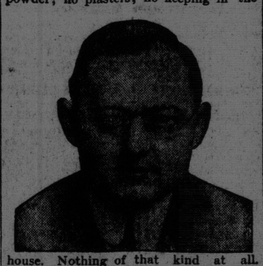

house. Nothing of that kind at all. Something new and different, something delightful and healthful, something instantly successful. You do not have to wait, and linger and pay out a lot of money. You can stop it over night—and I will gladly tell you how—FREE. I am not a doctor and this is not a so-called doctor's prescription—but I am cured and my friends are cured, and you can be cured. Your suffering will stop at once like magic.

I Am Free—You Can Be Free

My catarrh was filthy and loathsome. It made me ill. It dulled my mind. It undermined my health and was weakening my will. The hawking, coughing, spitting made me obnoxious to all, and my foul breath and disgusting habits made even my loved ones avoid me secretly. My delight in life was dulled and my faculties impaired I knew that in time it would bring me to an untimely grave, because every moment of the day and night it was slowly yet surely sapping my vitality.

But I found a cure and I am ready to tell you about it FREE. Write me promptly.

RISK JUST ONE CENT

Send no money just your name and address on a postal card. Say "Dear Sam Katz: Please tell me how you cured your catarrh and how I can cure mine." That's all you need to say. I will understand and I will write to you with complete information FREE at once. Do not delay. Send postal card or write me a letter today. Don't think of turning this page until you have asked for this wonderful treatment that can do for you what it has done for me.

SAM KATZ, Room A. L. 1155.
142 Mutual St., Toronto, Ont.

Peel Off Your Freckles

To remove freckles, blotches or any complexion difficulty, the best thing to do is to remove the skin itself. This is easily and harmlessly done by the application of ordinary mercolized wax. The wax peels off the defective outer skin, a little each day, gradually bringing the second layer of skin to view. The new skin is beautifully soft, clear, white and young looking. Just procure an ounce of mercolized wax at any drug store and use like cold cream.

Removal Notice

We have removed our Branch Office from 245 Union Street, corner of Brussels, to the Collins Building

35 Charlotte Street

Boston Dental Parlors

HEAD OFFICE 527 Main Street 'Phone 683 — BRANCH OFFICE 35 Charlotte Street 'Phone 38

Dr. J. D. Maher - - Proprietor

Open 9 a. m. Until 9 p. m.

TORICS

With fitted Torics your vision is right.

Turn your eyes however you will,
Both lense surround them still.
The Toric is best for the eye,
With vision corrected by us;
No more with eyestrain will you sigh,
May we ask you to give us a trial.

S. GOLDFEATHER

Out of the High Rental District

625 Main Street

Extra Specials

AT ROBERTSON'S

10 lb. bag Lantic Sugar	85c.
12 lbs. Finest Granulated Sugar	$1.00
New Delaware Potatoes	27c. peck
	$1.00 bushel
Lipton's 40c. Tea	Only 35c. pkge.
	3 pkgs. for $1.00
Finest Dairy Butter	28c. lb.
Strictly Fresh Eggs	35c. doz.
Red Clover Salmon	21c. can
B. C. Red Salmon	17c. can
B. C. Pink Salmon	11c. can
Large tins Peaches	20c. can
Tomatoes	11c. can
Peas and Corn	10c. can
1 lb. Shelled Walnuts	39c.
½ lb. Shelled Walnuts	21c.
5 lb. Pails Strawberry Jam	43c.
5 lb. Pails Corn Syrup	30c.
Pure Lard, 19c. lb.; 18c. by the pail	
6 lbs. Oatmeal	25c.
6 lbs. Pastry Flour	25c.
6 cakes Fairy or Naptha Soap	25c.
8 cakes Happy Home Soap	25c.

E. Roy Robertson

599 Main St.

'Phone 2577.

Clean Up Week At

FINIGAN'S

Horseradish Cream	6 bots. 25c.
Chili Sauce	3 bots. 25c.
Nutmegs	6 cans 25c.
Favorite Baking Powder	2 cans 25c.
Mincemeat	3 pkgs. 25c.
Daddie's Sauce	6 bots. 25c.
White Swan Spices	3 cans 25c.
Dalton's Spices	3 cans 25c.
Vaseline	3 bots. 25c.
Gem Lye	3 cans 25c.
Onion Salad	3 bots. 25c.
McLaren's Jelly	3 pkgs. 25c.
Jello	3 pkgs. 25c.
Compound Tartar	2 cans 25c.
Olives	2 bots. 25c.
Coleman's B. Powder (½),	2 cans 25c.
White Swan B. Powder (½),	2 cans 25c.
Banner Cocoa	3 cans 25c.
Top of Coffee	1 can 25c.
8 bars H. H. Soap	25c.
3 cans Old Dutch Cleanser	25c.
8 bars Comfort Soap	25c.
12 dozen Clothes Pins	25c.

R. J. FINIGAN

Phone 889-11 — 29-33 City Road

Fowler's Cash Specials

For Today

12 lbs. Best Granulated Sugar	$1.00
Regular 40c. Pkge. Tea	38c. lb.
Choice New Potatoes	25c. peck
Pure Lard	19c. lb.
New Cheese	19c. lb.
Good Eggs	32c. doz.
Powdered Sugar	11 lb.
Regugar 25c Pkge Oatmeal, 22c. pkge	
3 bottles Extract	25c.
2 cans Best Pink Salmon	25c.
6 lbs. Pastry Flour	25c.
6 lbs. Graham Flour	25c.
6 lbs. Oatmeal	25c.
3 pkgs. Cornflakes or Gusto	25c.
3 pkgs. Cornstarch	25c.
3 pkgs. Soda Biscuit	25c.
1 bottle Mixed Pickles	25c.
6 cakes Gold or Surprise Soap	25c.
3 pkgs. Lux	25c.
6 pkgs. White Cross	25c.
3 cans Dutch Cleanser	25c.
3 cans Stove Polish	25c.
3 bottles Ammonia	25c.

W. C. FOWLER

100 Brussels Street

Phone 2445-21.

C. O. D. Orders Promptly Attended to.

SPECIAL PRICES

For Friday Saturday And Monday

- AT -

Parkinson's Cash Stores

East St. John Post Office.
Main 279-11.

128 Adelaide Street
Main 938-11.

147 Victoria Street
Main 77-11.

Finest Granulated Sugar	12 lbs. for $1
24 lb. bags Purity Flour	$1.05
24 lb. bags Royal Household	$1.00
24 lb. bags Kings Quality	95c.
98 lb. bags Kings Quality (Equal to Half Barrel)	$3.65
98 lb. bags Royal Household	$3.75
Prunes	9c. lb., 3 lbs. for 25c.
Dried Apples	11c. lb.
New Potatoes	28c. peck

OTHER GOODS EQUALLY CHEAP

USE THE WANT AD. WAY

Good Values at Yerxa's

2 cans Corn Syrup	25c.
2 pkgs. Shredded Wheat Biscuits,	25c.
3 bottles Pickles	25c.
3 pkgs. Tapioca	25c.
8 bars Yerxa Soap	25c.
6 bars Sunlight Soap	25c.
3 cans Old Dutch Cleanser	25c.
3 cans Armour's Cleanser	25c.
3 bottles Sage or Summer Savory,	25c
10c. Baking Powder	8c.
Good Brooms	30c. and 35c.
2 cans Mayflower Milk	25c.
6 cans St. Charles Milk	55c.
Best Vinegar	30c. gal.
3 pkts. Jello Jelly Powder	25c.
5 pkts. Bee Jelly Powder	23c.
2 cans Campbell's Soup	25c.
Swan Brand English Pickles,	25c. bot.
Pint Preserving Jars	60c. doz.
Quart Preserving Jars	68c. doz.
½ gal. Preserving Jars	90c. doz.
Fly Catchers	20c. doz.
6 pkts. Cow Brand Soda	25c.
3 bottles Lemon or Vanilla Extract	25c.
Easyfirst Shortening, $3.15 per 20 lb. pail.	
White Beans	14c. qt.
Yellow-Eyed Beans	16c. qt.

Yerxa Grocery Co.

143 Main St. 'Phone Main 2913

USE THE WANT AD. WAY

Is Your Camera Ready?

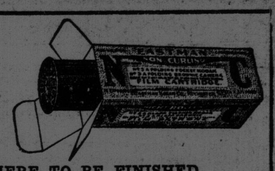

"Take a Kodak with you" and see that its loaded with N. C. Film. Sies for all cameras here.

SEND THE FILMS HERE TO BE FINISHED

Best Work. Low Prices. Free Developing Offer

The Cut-Rate Drug Store **WASSON'S** 711 Main St. At the Transfer

A SALE OF 46 inch UNBLEACHED CIRCULAR

PILLOW COTTON MILL-ENDS

Extra good quality, selling for only **12c per yard**

245 Waterloo Street Corner Brindley Street **CARLETON'S**

Store Closed at 6 p.m.

Doctor Tells How To Strengthen Eyesight 50 per cent In One Week's Time In Many Instances

A Free Prescription You Can Have Filled and Use at Home.

Philadelphia, Pa. Do you wear glasses? Are you a victim of eye strain or other eye weaknesses? If so, you will be glad to know that according to Dr. Lewis there is real hope for you. Many whose eyes were failing say they have had their eyes restored through the principle of this wonderful free prescription. One man says, after trying it: "I was almost blind; could not see to read at all. Now I can read everything without any glasses and my eyes do not water any more. At night they would pain dreadfully; now they feel fine all the time. It was like a miracle to me." A lady who used it says: "The atmosphere seemed hazy with or without glasses, but after using this prescription for fifteen days everything seems clear. I can even read fine print without glasses." It is believed that thousands who wear glasses can now discard them in a reasonable time and multitudes more will be able to strengthen their eyes so as to be spared the trouble and expense of ever getting glasses. Eye troubles of many descriptions may be wonderfully benefited by following the simple rules. Here is the prescription: Go to any active drug store and get a bottle of Bon-Opto tablets. Drop one Bon-Opto tablet in a fourth of a glass of water and allow to dissolve. With this liquid bathe the eyes two to four times daily. You should notice your eyes clear up perceptibly right from the start and inflammation will quickly disappear. If your eyes are bothering you, even a little, take steps to save them now before it is too late. Many hopelessly blind might have been saved if they had cared for their eyes in time.

Note: Another prominent Physician to whom the above article was submitted, said: "Bon-Opto is a very remarkable remedy. Its constituent ingredients are well known to eminent eye specialists and widely prescribed by them. The manufacturers guarantee it to strengthen eyesight 50 per cent in one week's time in many instances or refund the money. It can be obtained from any good druggist and is one of the very few preparations I feel should be kept on hand for regular use in almost every family." Wasson Drug Co. Sells It.

THIS IS A BED

WHEN CLOSED — OPENED

This Table Bed forms a harmonious part of the furnishings of any room, and can be used where other forms of concealed beds would not be appropriate.

It will completely disguise a bedroom, will take care of the unexpected guest, give you an extra bed in case of sickness and provide your son with the advantages of a den. It will also transform an office into sleeping quarters.

INSPECTION INVITED

Amland Bros. Ltd.

19 WATERLOO STREET

Look at Gold Soap. You can see that it is the biggest cake on the market.

Try Gold Soap. You will find that it is the best cake on the market.

Gold Soap is made in Canada in the Procter & Gamble Factories at Hamilton.

LAMB!

Forequarters	18c. lb.
Hindquarters	21c. lb.

All Kinds of NEW VEGETABLES

Arriving Daily at Lowest Market Prices!

Sweet Potatoes, 7c. lb., 4 lbs. for 25c.

Choice Picnic Hams 20c Per Pound

Pressed Corned Beef 20c Per Pound

Our Special Bologna 10c Per Pound

Fresh and Corned Beef, Pork and Veal!

LILLEY & Co.

695 Main St. 'Phone M. 2745

Up-to-Date Provision Store

STORE OPEN EVENINGS

West End Delivery Tuesday, Thursday and Saturday Afternoons

Last Day of Low Prices on

FLOUR

We are trying to hold the price down until our customers are provided for; but Flour prices are going up. Be wise. Buy today at the low price and save money.

FIVE SHAMROCKS, Highest-grade Manitoba Flour	8.20 bbl.
98 lb. bag	$4.10
24 lb. bag	$1.05
STRATHCONA, Manitoba Blend. For bread or pastry	$7.40 bbl.
98 lb. bag	$3.70
24 lb. bag	95c.
12 lbs. Granulated Sugar	$1.00
6 lbs. Oatmeal	25c.
White Beans	16c. qt.
10 lbs. Baking Soda	25c.
Cow Brand Soda	5c. pkge, 6 for 25c.
Royal Baking Powder (¼s.)	13c. tin
Royal Baking Powder (½s.)	23c. tin
2 lb. tin Peaches	14c.
Libby's Grated Pineapple	19c.
Libby's Sliced Pineapple	21c.
2 lb. tin Pears	15c.
3 tins Old Dutch	25c.
3 pkgs. Lux	25c.
5 ten-cent tins Scouring Powder	For 25c.
6 cakes Sunlight, Naptha, Fairy, Sunny Monday or Lifebuoy Soap	For 25c.

THE 2 BARKERS

LIMITED

100 Princess : 11 Brussels

Goods Delivered to All Parts of City, Carleton and Fairville

Ford

THE UNIVERSAL CAR

New Prices, August 1, 1916

The following Prices for Ford cars will be effective on and after August 1st, 1916

Chassis	$450.00
Runabout	475.00
Touring Car	495.00
Coupelet	695.00
Town Car	780.00
Sedan	890.00

f. o. b. Ford, Ontario

These prices are positively guaranteed against any reduction before Augnst 1st, 1917, but there is no guarantee against an advance in price at any time

Ford Motor Company of Canada

Limited

St. John, N. B.