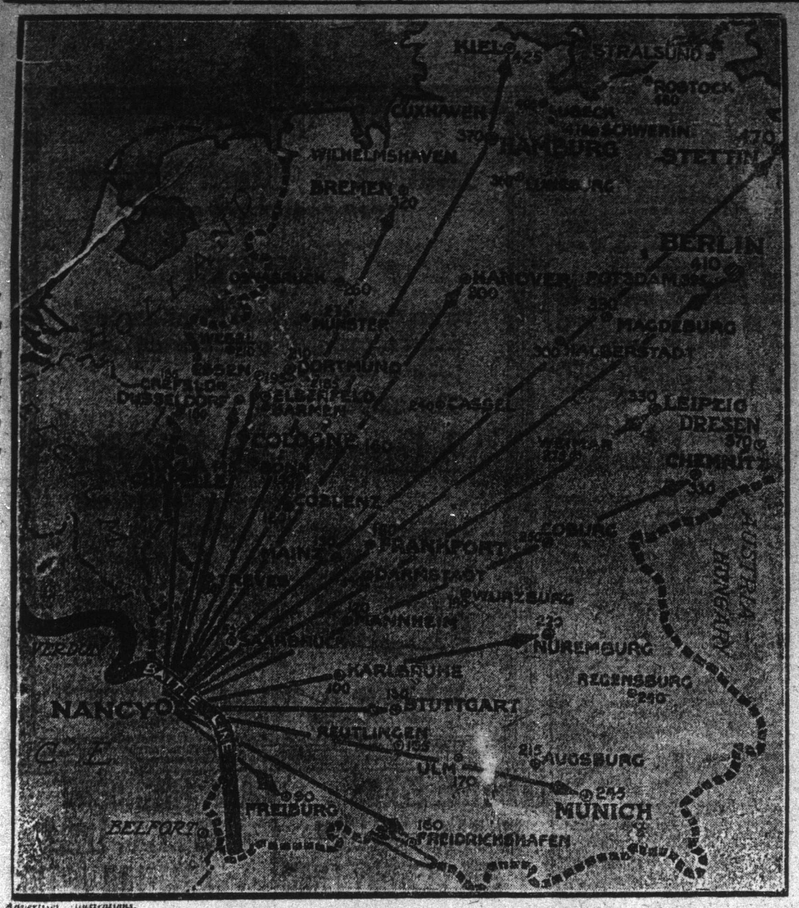

Advertiser Illustrations.

From the London Daily Ma indicating the journalistic campaign by Northcliffe favoring air reprisals on German towns.

ENEMY RETREAT CONCLUDES SIX MONTHS' BATTLE

French Are Victors in One of the War's Greatest Struggles.

COSTLIER THAN VERDUN

Since October 23 Germans Have Abandoned Twenty Miles to Petain.

London, Nov. 5.—Via Reuter's Ottawa Agency.—Reuter's correspondent at French headquarters telegraphed yesterday: "The German retreat from the Chemin-des-Dames marks the end of one of the great battles of the war. It began on April 16, when the French reached the crest overlooking the former German position down to the banks of the Aisne and the enemy communications in the Ailette Valley. It ended yesterday after six months of almost continuous fighting. It lasted longer and cost more lives than the battle of Verdun. In the first three months of the battle, when fighting was most persistent the enemy divisions were relieved at a quicker rate than during the corresponding months of the battle of Verdun. No German division that was sent away from the battle was ever called on to return.

Abandoned 20 Miles.

"The Germans will, of course, say they abandoned the ground voluntarily in order to husband their men. The truth is that since October 23, when the Zouaves stormed Malmaison Fort the Germans lost and abandoned twenty miles of the Hindenburg line.

"To retain this sector of the front stretching from Lafaux to Craonne the Germans provoked over twenty battles, and almost as many times they accepted battle forced on them by the French They engaged in scores of minor operations and suffered casualties to be numbered by the hundred thousand. As a result of their efforts they bit by bit won back the greater part of the crest line and had every intention of establishing themselves comfortably thereon for the winter. The French command viewed the situation with calm and have since been methodically preparing to reverse the position at one below, instead of wasting men in innumerable minor attacks.

The Blow Falls.

"When the blow fell at dawn on October 23 perhaps two-thirds of the crest line was in German hands. By evening on Monday four of their best divisions had been put out of action. Excepting at Les Bovettes they were everywhere driven from the plateau. With the fall of Bovette went their last foothold on the crest, and yesterday they gave up the lines they held under the crest of the northern slope, which were taken from the rear from new French positions in the valley. Their right dropped back noiselessly to the other side of the Aisne."

MONEY TO LOAN.

PRIVATE FUNDS TO LOAN—LOWEST rates. U. A. Buchner, corner Talbot and Carling.

PRIVATE AND TRUST MONEY TO loan on farm and city property; lowest rates; terms to suit. T. W. Scandrett, 98 Dundas street.

MONEY TO LOAN AT LOWEST rates—Thomas C. Knott, real estate broker, 117 Dominion Savings Building (first floor up).

WAGONS AND CARRIAGES

DELIVERY WAGONS BUILT TO order. See our second-hand wagons. Atwater Carriage Factory.

MISCELLANEOUS.

DEBTS DUE MERCHANTS OR others collected anywhere. No collection, no charges. Rates and references on application. Canadian Bureau of Credits, Dominion Bank Chambers.

CIRCULAR LETTERS, NOTICES, announcements, etc.; perfect imitation typewriting, done on our Flexotype machines at short notice. The Copy Shop, 3 Dominion Bank Chambers.

CHIROPRACTIC.

CLARA KILBORNE, UNIVERSAL College of Chiropractic graduate. Office, 321 Queen's avenue. Telephone 3383.

DR. MACFIE, DRUGLESS PHYSICIAN (Chiropractic, electro-therapy, X-ray, etc.)—Dominion Savings Building. Phone 4710. Residence 8710.

MARRIAGE LICENSES.

MARRIAGE LICENSES ISSUED BY W. G. R. Bartram, 59 Dundas.

MARRIAGE LICENSES ISSUED BY H. Childs, druggist, 582 Dundas.

SURVEYORS

F. W. FARNCOMB, CIVIL ENGINEER Surveyor—Edge Block. Phone 262.

DISTRICT MARKETS

Potatoes Big Feature of Western Ontario Towns' Sales, With Big Range of Prices.

NO POTATOES BY BAG.

Kitchener, Nov. 3.—Although the supply of produce was quite large at the market this morning, the prices remained about the same. Eggs, however, seemed to be a scarce article, and what were offered brought 50c per dozen.

Butter sold generally at 45c per pound. Chickens sold at 27c per pound.

There were no potatoes offered by the bag, the farmers giving as an excuse that they were not waiting for the price to go up, but simply waiting until their fall plowing had been done, when they said there would be plentiful, and they were taking orders for future delivery at $1.25 per sack.

SCANTY SPUD SUPPLY.

Waterloo, Nov. 3.—There was but a scant supply of potatoes offered for sale at the market this morning, and they sold as high as $1.50 per sack. Butter sold at from 46c to 48c; eggs, 45c; ducks, 30c to 35c per lb.; apples, 65c per basket; pears, 75c, and peaches, 75c. One load of cut wood was offered and sold at $8. Hay was sold at $15 per ton.

ANOTHER HOG DROP.

St. Marys, Nov. 3.—There has been little change in the local market prices, although live hogs dropped down in price today. Quotations were as follows: Wheat, standard, $2.10; oats, 60 @62c; barley, $1.16@1.15; peas, $3; flour, per cwt., $5.70@6.30; bran, per ton, $32; shorts, per ton, $40; honey, high-grade, in 10-lb. pails, 16@16c per lb.; do., low-grade, 13c per lb.; dairy butter, per lb., 42c; eggs, per dozen, 40c; home-grown apples, per basket, 40c; potatoes, per bag, $1.25; do., per peck, 25@30c; turnips, per bushel, 18c; hides, per lb., 16 @17c; wool, unwashed, per lb., 60c; do., washed, 70c; hay, per ton, $8@9; live hogs, per cwt., $16.50.

50c HOG DROP.

Stratford, Nov. 3.—There was fowl and more fowl on the market this morning. The prices were just as choice as were some of the birds. For chickens from 60c to 90c each was asked; for ducks from 75c up, according to size, and for geese about $2 each.

Butter and eggs were not so plentiful and were both up in price to 50c.

Potatoes are still at $1.75 a bag.

There was a drop of 50c reported in the price of live hogs, which are now quoted at $15 to $15.75, as against $16 to $16.50 last week.

There was no change in flour, but oats are quoted at 5c advance to 65c.

$2 POTATO PRICE.

INGERSOLL, Nov. 3.—Prices at the market were much the same as the previous week. Eggs remained firm at 50c a dozen, while butter sold freely at the same figure. Poultry is being offered in more plentiful quantities and the demand continues brisk. Most of the sales are still made on a basis of 25c a pound. Ducks, of which there were many excellent specimens, ranged in price from $1 to $1.15 each. Apples sold at 50c a basket, and turnips at 20c a peck. A limited quantity of potatoes were offered, the price being firm at $2 per bag.

PORK SLIGHTLY CHEAPER.

Brantford, Nov. 3.—The Brantford market was a very light one, the principal offerings being potatoes and onions.

Pork is slightly cheaper, as the farmers are bringing more into the market, not intending to carry them over the winter. Fowls were numerous. Eggs were higher, running from 50c to 55c. Butter remained about the same, 50c, and potatoes were as high as $2 a bag.

READY PRODUCE SALE.

Woodstock, Nov. 3.—The local market today was featured by a demand for potatoes, which the available supply was inadequate to meet. Only two loads of potatoes were offered, and these were quickly disposed of at $2 a bag, an advance of 50c since last week. All other produce was plentiful, and even at the stiff prices which still prevail found a ready sale.

The ruling price for butter was 50c a pound, although one man offered it at 47c and 48c. Eggs have advanced to 60c a dozen, and are not so plentiful as they have been. Chickens can be bought at from 23c a pound, but were offered on the market only by the carcass, the prices ranging from 60c to $1.50. Ducks were $1 to $1.35, and geese sold at 23c a pound.

Beef is 13c to 25c a pound; lamb, 25c to 32c; veal, 22c to 30c; mutton, 20c to 25c; fresh pork, 32c to 34c; bacon, 43c to 48c; ham, 35c uncut and 40c cut.

Hay is $12 a ton. Hogs, live weight, are quoted at $15.75 per cwt. Small pigs were offered at $6.50 each, and shoats at $9 each.

Advertiser Illustrations

HON. H. C. BREWSTER of British Columbia, who may enter the Union cabinet after arranging provincial matters.

William Russell, American film star, pops the question stocking-footed in "Sands of Sacrifice," his forthcoming exhibition. Perhaps the fact that a big toe protrudes through one undarned pedimitten assists the poppee in her affirmative decision. "I consent because I see your socks need mending," mayhap she breathes in his embrace.

"Get started in the right way," is Mary Miles Minter's advice to would-be screen stars. Recently a 14-year-older wrote the American star that she was planning a runaway to the movies. Mary wired the girl's mother and the girl was detained. She followed the wire with a letter and now the child is studying acting preparatory to taking a chance with the sun.

Did you ever hear of Pearl White's ankle bracelet? The Pathe star has worn it for several years, and it is her mascot, her most cherished possession. It was given her by an admirer, a man who is on the battle line, if he has not been killed, for it was three years ago that his steamer sailed down New York harbor and no word has been heard of him since.

Mollie King is to shine in a new serial soon. Pathe announces her as the star of "The Seven Pearls" to be released in the first week of September. Creighton Hale, after months of absence from the Pathe program, returns to it with this serial. He plays the hero.

Alice Joyce, winsome young star of many Vitagraph successes, is seen in an entirely different line of work in her latest photoplay, co-starring with Harry Morey.

"Richard the Brazen," is the title of the piece. Most of the plays in which Miss Joyce has appeared have called for strong emotional characterizations. This was particularly true of her part as Mary Ward in "Womanhood," as well as in "The Question," and "Her Secret." In "Richard the Brazen," she is called upon to play a role and in character, the early stages bordering on light comedy while in the latter part of the story she develops strong emotional power.

There are going to be some thrilling fight scenes in the William S. Hart first Artcraft production—providing the star isn't assassinated or slain in the taking. Prior to his leaving on vacation, the famous exponent of western characters spent three days taking the fight scenes on the Artcraft stage. According to the number of battered heads and damaged hands, it would appear that the bad man of the movies has whipped everyone in the studio. Mr. Hart himself was knocked down several times, but escaped with merely badly-battered knuckles and a very sore chin.

Advertiser Illustrations.

Examining and bandaging a Scottish Territorial after the capture of Rose Farm in the Flanders offensive.—British Official Photograph.

Financial, Market and Commercial Section

GRAIN AND HAY ARE LEADERS ON MARKET

Enjoy Brisk Trading On the Square Today—Prices Easing Off.

Grain trading of a brisk nature featured the market this morning. Fodder and oats sold in brisk demand, and at somewhat easier prices. Although the range of hay prices was $11 to $13, the greater proportion of loads sold at the lesser value. Last week practically every load offered brought the maximum price and the changed condition this morning is welcomed by fodder purchasers.

Oats have been coming in briskly during the past three or four days. The unexpected abundance of oats has kept the price lower than was anticipated. The grain brings from $2.05 to $2.12 per cwt. Barley and wheat continues to be scarce and in poor demand. Official prices for these grains cannot be quoted with precision owing to the small nature of the offerings.

Hog buyers expect a firm price for live porkers throughout the week. The prevailing price for hogs is $16.50, although a few bring 50c less. That there is small likelihood of a decline in hog prices is the opinion of many buyers. The efforts of packing and hog men all over the country have been devoted to lowering the price of porkers, but no further drop as a result of their work will take place owing to the condition of the market. Although there is no prospect of a hog famine there is a distinct dearth of porkers, and because of this, no pronounced decline will be recorded on the hog market for the year.

Vegetables are plentiful at this time. Potatoes are a source of much conjecture and predictions to all interested in the vegetable market. Many farmers emphasize the probability of an advance before the end of the month, while others are of the opinion that the price of tubers will become easier. At present spuds are selling at $1.75 to $2 per bag. The demand for potatoes has been very pronounced for some days, but no substantial advance has been registered, which is considered as a good sign and presaging a firm or easier price. If the Indian summer weather continues, district farmers will have been given the chance of lifting their roots. A few potatoes are yet in the ground, but will no doubt be harvested while the fine weather lasts.

Butter and eggs are firm and show no indications of selling at decreased rates.

Fruit has been almost eliminated from the offerings of the square. A few grapes may yet be obtained, but the quality is such that there is a very poor demand. Figures in the possession of the market weigh clerk show that over eighty loads of hay were sold at the market during the past week.

New oats, per cwt.	$2 05	to	$2 12	
Grain, Bushel—				
Wheat, per bu.	2 12	to	2 22	
Oats, per bu.	66	to	68	
Vegetables—				
String beans, qt.	8	to	9	
Beets, doz bunches	15	to	25	
Cucumbers, doz	10	to	25	
Celery, per doz	30	to	50	
Cauliflowers, each	10	to	25	
Corn, sweet, doz	12	to	20	
New cabbage, each	5	to	5	
New carrots, per doz bunches	15	to	25	
Lettuce, per doz	20	to	20	
Lettuce, per head	5	to	5	
Tomatoes, green, per basket	25	to	25	
Tomatoes, basket	35	to	40	
Rhubarb, per doz	30	to	30	
Radishes, 2 bunches	5	to	5	
Vegetable marrow	10	to	10	
Parsnips, bunch	5	to	5	
Pickling cucumbers, per 100	40	to	60	
Green onions, bunch	5	to	5	
Green onions, doz	25	to	25	
Parsley, doz	40	to	40	
Home-grown potatoes, per bu	1 25	to	1 30	
Pumpkins, each	10	to	20	
Hubbard squash	15	to	25	
Hay and Straw—				
New hay, ton	11 00	to	13 00	
Straw, per ton	7 00	to	7 50	
Fruits—				
Peaches, per basket	60	to	90	
Pears, per basket	75	to	1 00	
Grapes, per basket	20	to	25	
Apples, bush	1 50	to	2 00	
Cantaloupes, each	5	to	25	
Citrons	15	to	25	
Dairy Products, Retail—				
Butter, creamery, lb.	48	to	50	
Butter, dairy, lb. rolls	47	to	47	
Butter, crocks, lb.	45	to	46	
Butter, store lots, lb.	45	to	46	
Eggs, per doz	48	to	50	
New honey, pail	1 00	to	1 30	
Dairy Produce, Wholesale—				
Butter, creamery, lb.	43	to	44	
Butter, dairy, lb. rolls	45	to	45	
Butter, crocks, lb.	44	to	45	
Eggs, crate lots	45	to	46	
Eggs, basket lots	45	to	46	
Poultry, Dressed, Retail—				
Spring ducks, each	90	to	1 00	
Spring chickens, lb.	22	to	23	
Old fowl, lb.	24	to	30	
Livestock—				
Hogs, per cwt.	15 00	to	15 50	
Small pigs, per pair	12 00	to	16 00	
Butchers' Meats—				
Dressed hogs, cwt.	20 00	to	21 00	
Fat sows, cwt.	13 50	to	14 75	
Beef, per cwt.	13 00	to	16 50	
Veal, per cwt.	20 00	to	22 00	
Heifer beef, cwt.	16 00	to	16 00	
Lambs, per cwt.	20 00	to	22 00	
Spring lambs, per lb.	24	to	28	
Hides and Wool—				
Wool, unwashed, lb.	50	to	50	
Wool, washed, lb.	60	to	63	
Calf skins	25	to	30	
Cowhides, No. 1	22	to	22	
Cowhides, No. 2	21	to	21	
Cowhides, No. 3	20	to	20	

LIVE STOCK.

Montreal, Nov. 5.—Offerings at the west end cattle market this morning: 1,700 cattle, 1,500 sheep and lambs, 400 hogs and 500 calves. Trading in cattle lines still continues to be meagre, possibly because the bulk of the stuff offered is not in first-class condition. Prices showed a tendency to lower. The smaller number of hogs on the market was probably a factor in boosting the price, which went to $17.50 for best selects. There was no change in the price of sheep, but lambs declined $1 per 100 pounds. Grass calves are also selling at last week's prices, while milkfed calves are practically off the market.

At the Canadian Pacific live stock yards this morning, offerings were: 1,900 cattle, 2,400 sheep and lambs, 500 hogs and 500 calves.

Quotations: Cattle — Choice steers, $9.50@10; good, $9; medium, $8.50@8.75; choice bulls, $7@7.50; good, $6.50; choice cows, $8@8.25; good cows, $7.50; medium, $7@7.50; canners, $5.25@5.50; calves (grass), $6@7. Sheep—$11@12; lambs, $14@15. Hogs—Choice select, $17.50; good select, $16.50@17; sows, $15@16.

Toronto, Nov. 5.—The cattle trade at the Union Stockyards was steady this morning. Sheep and hogs steady; calves slow. Receipts: Sheep, 3,393; cattle, 4,809; hogs, 1,435; calves, 199.

Cattle—Export cattle, choice, $10.50@11; butcher cattle, choice, $10.50@11; do medium, $8.50@9; do common, $7@7.50; butcher cows, choice, $8.50@8.75; do medium, $6.50@7; do canners $5.25@5.75; do bulls, $8@9.50; stockers, choice, $7.50 @8.50; do light, $6.80@7.25; milkers, choice, each $85@125; springers, $40@ 120; calves, $14.50@15.

Sheep—Ewes, $10.50@12; bucks and culls, $4@5.50; lambs, $15.50@16.

Hogs—Fed and watered, $16.75.

Chicago, Nov. 5.—Cattle — Receipts, 36,000; market weak; beeves, $6.70@ 17.35; westerns, $6.80@13.50; stockers and feeders, $6@11.60; cows and heifers $4.90@12; calves, $7.25@14.

Hogs—Receipts, 40,000; market slow; light, $15.60@17; mixed, $16@17.30; heavy, $16@17.30; rough, $16@16.30; pigs $11.75@15.25; bulk of sales, $16.45@17.10.

Sheep—Receipts, 27,000; market weak; lambs, natives, $12.25@16.75; wethers, $8.70@12.35.

East Buffalo, Nov. 5.—Cattle — Receipts, 5,600; market strong; prime steers, $13@15; shipping steers, $11.50@ 12.75; butchers, $9.50@11.75; yearlings, $11.75@13; heifers, $7@11; cows, $4@10; bulls, $6.75@9.75; stockers and feeders, $6.50@10; fresh cows and springers, $50 @150.

Veals—Receipts, 900; market slow; $7@16.

Hogs—Receipts, 3,600; market steady; heavy, $17.65@17.75; mixed, $17.50@ 17.65; yorkers, $17.50@17.60; light yorkers, $16@16.25; pigs, $15.75@16; roughs, $16@16.25; stags, $13.50@14.50.

Sheep and lambs — Receipts, 7,000; lambs slow; lambs, $12@14.50; yearlings, $11@14; wethers, $11.50@11.75; ewes, $6@11.25; mixed sheep, $11.25@11.50.

FLOUR

Toronto, Nov. 3.—Flour—Manitoba, Listed quotations at Toronto are: First patents, $11.50, bags; second patents, $11, in bags; strong bakers, $10.50; Ontario winter, 90 per cent patents, $9.55, bulk, seaboard.

Montreal, Nov. 3.—Flour—Manitoba spring wheat patents, firsts, $11.60; seconds, $11.10; strong bakers, $10.90; straight rollers, $10.70@11.10; do., bags, $5.50@5.35

Rolled Oats—Bags, 90 lbs., $4.10@ 4.25.

Bran—$35.

Shorts—$40@42.

Middlings—$44@50.

Moullie—$55@60.

Detroit, Nov. 3.—Flour—For 196 lbs., in ⅛ paper sacks: Best winter patent, $11.50; second patent, $11.40; straight, $11.10; spring patent, $12.10; rye flour, $11.20 in jobbing lots.

Feed—In 100-lb. sacks, jobbing lots: Bran, $36; standard middlings, $39; fine middlings, $42; cracked corn, $44; coarse cornmeal, $77; chopped, $60 per ton.

Minneapolis, Nov. 3.—Flour—Unchanged.

Bran—$31.50@32.

Montreal, Nov. 3.—Potatoes—Per bag, carlots, $1.80@2.40.

HAY

Montreal, Nov. 3.—Hay—Baled, track, Toronto, carlots: No. 1, $14.50@15.50; No. 2, $13@13.50; mixed, $11@15.

Straw—Carlots, per ton, $7@7.50.

Detroit, Nov. 3.—Hay and Straw—No. 1 timothy, $22.50@23; standard timothy, $21.50@22; light mixed, $21.50@22; No. 2 timothy, $20.50@21; No. 1 mixed, $18.50 @19; No. 1 clover, $16.50@17; wheat and oats straw, $8.50@9; rye straw, $9.50@ 10 per ton in carlots, track, Detroit.

GRAIN.

Chicago, Nov. 5.—Sharp advances in the corn market today resulted from Government announcements virtually setting a minimum price on hogs—$15.50 per cwt. It was contended that such a minimum meant $1.20 a bushel for corn fed on the farm, and therefore meant a much higher level than has been recently paid for future deliveries at terminal markets. The action of the Government regarding hogs' values led traders to ignore fresh weakness in Wall Street. Opening quotations which ranged from the same as Saturday's finish to 1⅛c higher, with December $1.15⅝ to $1.16½ and May $1.10 to $1.11, were followed by a decided jump all around.

Chicago, Ill., Nov. 5.—Opening: Corn —December, $1.16½@1.15⅝; May, $1.11@ 1.10.

Oats — December, 58⅝@58⅛c; May, 59⅝@59⅛c.

TORONTO STOCK EXCHANGE.

(Reported by Edward Cronyn & Co.)

Toronto, Nov. 5.

	Asked.	Bid.		Asked.	Bid.
Am. Cy.	25	..	Shr W, cl17	..	..
Ames, c	14½	..	Sp Riv, c 14	..	..
Barcel	9	8¼	do, pfd 50	..	..
do, pfd	50	..	St Chm,p 57	..	..
Brazil	32	..	S of C,c 49½	..	..
Burt, c	70	..	Tor. Pap 72	..	..
do, pfd	88	86½	Tor Ry	..	60
C Bread	15	..	Tuck, c. 19	..	..
C & F c	18½	..	T City, c 75½	..	..
do, pfd	80	..	Win Ry	48	..
C Cem, c	57	..	Banks—		
C S L, c	39¼	..	Com'rce	185	..
do, pfd	76	..	Dom.	203	..
C G El	101½	..	NScotia	250	..
C Loco,c	58	..	Royal	208	..
C P R	132½	131	Stand'd	203	..
C Dairy	..	30	Union	..	138
do, pfd	..	60	Loans, etc—		
Conf L.	375	..	C Land.	152	..
Cons Sm	25	..	C Perm	167	..
Cons G	148	147	Col. Inv.	74	..
Cr Res.	25	20	Ham. Pr	..	137
Cr Nest.	55	..	H & E.	210	..
Dome	775	750	20% pd	..	196
D S Corp	52¼	52	L Bank.	..	143
Larose	38	35	Nat Tr	205	200
Maple c	73	71	T & Tr	206	..
do, pfd	61	60½	T Mort	135	..
M Leaf,c	98½	..	Bonds—		
do, pfd	93	92	C Bread.	90	88
Mon,com	..	30	M L & P	40	30
do, pfd	77	..	Pennants	..	86
St Car, c	5	..	Rio Jan.	63	80
Nipis M	800	765	St C of C	90	..
N S St, c	80	..	War Loan,		
Petrol	1275	1150	1925	96¾	96⅝
Paper, p	81	..	War Loan,		
Rior, c	117¼	..	1931	96	95⅞
Rogers, c	..	40	War Loan,		
Saw-M.	11	8	1937	94⅝	94½

NEW YORK STOCK EXCHANGE.

Thomson & McKinnon, brokers, Royal Bank Building, report fluctuations in New York stocks for The Advertiser as follows:

New York, Nov. 5.

Trunk Lines and Transangers—	Open.	High.	Low.	Close
Balto. & Ohio	50⅝	..	50	50¼
Erie	15⅞	16	14	14½
Erie, 1st pfd	23	..	21½	..
Great Northern	93⅝	..	88	88½
Illinois	..	..	..	93
New Haven	103½	..	100½	..
N. Y. Central	68½	..	65⅝	66
Rock Island	17⅞	17¾	16⅝	..
St. Paul	40¼	..	38	39½
Wabash	19	..	18⅝	..
Pacifics and Southerns—				
Atchison	86¼	..	84¼	..
Can. Pacific	134	..	131½	133
Louis. & Nash.	115¼	..	115⅛	..
Miss. Pacific	22⅝	..	20⅝	21
Nor. Pacific	87⅝	..	83	83½
South. Pacific	80⅛	81	78½	78⅝
South. Railway	25	25¼	23⅝	24
Union Pacific	113⅝	..	110⅝	111
Coalers—				
Ches. & Ohio	46½	..	45	..
Lehigh Valley	54¼	..	52½	52½
Norfolk & West.	103½	..	100½	..
Pennsylvania	48½	..	47⅝	47⅞
Reading	65½	..	60¼	62⅞
Interboro	6⅝	..	6½	..
Industrial—				
Allis-Chalmers	18	..	16	..
Amer. Beet Sugar	71½	..	69	69¼
Amer. Can	37	..	30	32
Amer. Car Fdry.	57	..	55¼	57
Amer. Loco	50	..	48	..
Amer. Sugar	98	..	97½	..
Amer. Smelters	75⅝	..	71	72
Amer. Tel. & Tel.	112¼	..	110½	111
Amer. Wool	40	..	37½	..
Baldwin	53⅝	54	50¼	51½
Central Leather	65⅝	..	60⅝	61⅞
Corn Products	26⅝	..	25⅝	26¼
Col. F. & I.	..	..	..	30½
Distillers	35⅝	..	31	32
Gen. Electric	128⅝	130	126½	..
Gen. Motors	84⅝	85¼	82⅝	85⅛
Goodrich	36	..	35⅝	36
Gt. Nor. Ore	25¼	..	22½	23
Int. Nickel	26	..	25	25½
Maxwell Motors	20⅝	21	19⅝	19½
Marine	27½	..	24	25⅝
do, pfd	100	..	94¼	94¼
Ruber	..	..	..	52½
Studebaker	35⅝	..	34½	35
West. Union	84	..	83¼	83⅝
Westinghouse	39⅝	..	36½	37⅝
Willys-Overland	18⅝	..	17⅞	..
Copper Shares—				
Anaconda	56⅛	..	53	53½
Chino Copper	39	..	37½	..
Inspiration	40½	..	38½	39½
Miami Copper	25	25⅝	25	..
Nev. Cons.	17⅝	..	16⅝	..
Ray Cons.	21	..	18⅞	..
Tenn. Copper	..	..	..	13
Utah Copper	75	..	71¼	72⅝
Oil Shares—				
Calif. Petrol.	12	..	11⅝	..
New Mex. Pet.	78Z	79¼	72	75⅝
Texas Oil	136½	..	132	..
Steel Shares—				
Bethlehem	73⅝	..	73	74¼
Crucible	56⅞	..	51	53¼
Lackawanna	72¼	..	68	70⅝
Press Steel Car	..	..	..	50
Rep. I. & S.	71⅝	..	68¼	69
Railway Steel	37	..	36⅝	..
Sloss Sheffield	..	..	..	32⅝
U. S. Steel	91	92¼	90⅞	91⅞
do, pfd	..	..	..	110
Anglo Bonds	91¼	..	91	..

NEW YORK STOCK MARKET.

New York, Nov. 5.—The stock market here was again demoralized in the early part of today's trading on a more active and general resumption of the recent liquidation.

Losses of two to four points were made during the first hour by railroad stocks recently regarded as investment

CASH OATS PRICE DOWN AT WINNIPEG

Wheat Situation There Unchanged Saturday.

Winnipeg, Nov. 3.—The market was again quiet today. The wheat situation was unchanged, with the Wheat Export Company taking all that was offered at the fixed prices. The cash oats demand was not so good, with prices unchanged to ⅛c lower. Cash barley was unchanged for the higher grades, 1c lower for the poorer grades, with offerings light.

Cash flax was unchanged from yesterday, with offerings light.

Oats closed ¼c lower for November, ⅛c higher for December, and ⅛c higher for May.

Barley was ¼c lower for November and unchanged for May.

Flax closed ¼c lower for November, ¾c lower for December, and 1⅛c lower for May.

Oats—November, 67⅝c to 67⅝c; December, 64⅝c to 64⅝c; May, 66⅝c to 66⅝c.

Barley—November closed at $1.19⅝; May closed at $1.22

Flax—November, $3.06 to $3.06½; December, $2.88¼ to $2.87; May, $2.89 to $2.89.

Cash grain: Wheat—Unchanged.

Oats—No. 2 C.W., 67⅝c; No. 3 C.W., 65¼c; extra No. 1 feed, 65¼c; No. 1 feed, 65¼c; No. 2 feed, 61¼c.

Barley—No. 3 C.W., $1.20½; No. 4 C.W., $1.15; rejected and feed, $1.07.

Flax—No. 1 N.W.C., $3.10½; No. 2 C.W., $3.03½; No. 3 C.W., $2.93½.

TORONTO.

Toronto, Nov. 3.—Grain quotations are as follows:

Wheat—Ontario, No. 2 winter, $2.12½, in store, Montreal; Manitoba, No. 1 northern, $2.23½, in store, Fort William; No. 2 northern, $2.12½, including 2½c tax, in store, Fort William; No. 3 northern, $2.17½, including 2½c tax, in store, Fort William.

Oats—Canada western, No. 2, 68¼c, in store, Fort William; No. 3 Canada western, 65⅞c, at lake ports for immediate shipment; Ontario, No. 2 white, 65@66c, nominal; No. 3 white, 64@65c, nominal.

Corn—American, No. 3 yellow, nominal, on track, Montreal.

Peas—No. 2, $3.40@3.50.

Rye—No. 2, $1.75.

Barley—$1.20@1.21, outside for malting.

MONTREAL.

Montreal, Nov. 3.—A feature of the local grain market during the past week was large receipts of oats from the west. Stocks on spot Saturday showed an increase of over 1,000,000 bushels, as compared with a week ago, but 3,700,000 less than on the corresponding date last year. The demand for all lines of grain was smaller, but the prices were maintained in sympathy with those of the west.

Corn—American, No. 2 yellow, $2.15 @2.30.

Oats—Canadian Western, No. 2, 73c; do., No. 3, 76¼c; extra No. 1 feed, 76¼c; No. 2 local white, 71½@72c; No. 3 local white, 71c.

Barley—Manitoba feed, $1.25; malting, $1.31.

Reading fell four points to 62, its new record for a decade.

Union Pacific and Southern Pacific lost 3¼ and 2¼ respectively. Northern Pacific 3 and St. Paul 2½ at 39½, the last figure representing the minimum price for that stock since it became a dividend affair, 22 years ago. New York Central was weakest of the trunk lines at a decline of 2¼. U. S. Steel broke 3½ to 92½, its minimum of a year, and related steels broke from 2½ to 4½ points, coppers falling 3 to 3, and motors and tobaccos 2½ to 5, with two to three point losses for shippings.

The fact that the interstate commerce commission today reopened at Washington the appeal of the steam railroads for a general advance in freight rates had no apparent effect on rails.

WALL STREET.

New York, Nov. 5.—Wall Street, 10:30 a.m.—Free liquidation of high-class stocks, especially rails, was resumed today. Within the first half hour's active trading Pacifics, Grangers and leading coal-carriers were down two to four points. Some of these issues established the lowest quotations in their history. Industrials gave way under the strain, United States Steel making an extreme decline of 2⅝ points to 92⅞, its minimum of the year. Coppers and the general list of equipments and specialties yielded to a like extent, offerings increasing on the decline. Shippings opened at slight gains but immediately reacted on to three points.

Noon. — Leaders suffered additional severe depreciation during this morning. United States Steel continued its decline to 91, and other industrials and equipments registered further recessions of 2 to 3 points. Rails were weaker, transcontinentals showing gross reversals of 2 to 5 points. St. Paul made a new low for over twenty years at 38, and Reading recorded its minimum of a decade at 61. Coppers, shippings, oils and specialties broke 2 to 7 points. Trading quieted after the first hour, but extreme weakness prevailed at noon. Liberty 4's sold at par and the 3½'s at 99.68 to 99.74.

LONDON STOCK EXCHANGE.

London, Nov. 5.—The reopening of the stock exchange today found dealers in a more confident mood and with the execution of fair investment orders the markets were generally firmer, notably Argentine Rails, and shipping and allied stocks. Speculative issues remained dull and undecided.

Money was in good demand and there was a fair supply available. Discount rates were quiet.

KEMERER, MATTHES & COMPANY

BROKERS.

Members New York Consolidated Exchange, Philadelphia Exchange, Standard Exchange.

All New York, New York Curb and Standard stocks carried on reasonable margin. Commission one-eighth. Unexcelled service.

J. M. YOUNG, Manager.

Phone 707. xxv

CANADA'S GRAND OLD MEN

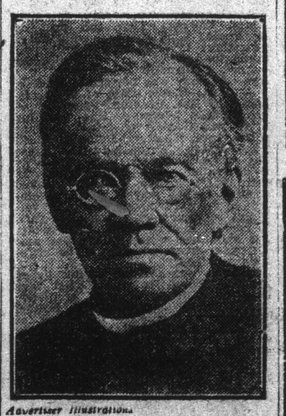

Advertiser Illustrations.

REV. JOHN McROSIE of Petrolea, who preached on Sunday, October 21, on his 91st birthday, and to mark the 60th anniversary of his ordination as a Presbyterian minister.

The Season's Choicest

CUT FLOWERS

DICKS

The Quality Flower Shop.

225 DUNDAS ST. PHONE 1297. xxv

It Does It Quick

F. Sandison, 14 Talbot street, St. Thomas, Ont., says: "I fell off a tank at the P. M. Yards, and was laid up for ten days in bed, being badly bruised and sore all over. My spine pained me greatly, and I suffered a great deal. After using Parker's Celebrated Oil five days I felt no further pain and the soreness was completely removed. I recommend Parker's Oil to those who suffer as I did."

EDWARD CRONYN & CO.

Members Toronto Stock Exchange.

INVESTMENTS

Cronyn Building