Registration Certificates

You may frequently be requested to produce your certificate. Keep it clean and handy for inspection!

Customers of the Huron & Erie Mortgage Corporation are cordially invited to call at our office and receive, with our compliments, a cover for their certificates.

THE HURON & ERIE MORTGAGE CORPORATION

"Older than the Dominion of Canada"

LONDON - ST. THOMAS - WINDSOR

T. G. Meredith, K. C., President
Hume Cronyn, General Manager

QUERIES REGARDING MILITARY SERVICE

Send In Your Problems and They Will Be Answered From Official Information by The Advertiser.

FARMER: Q.—1. Can a man with inflammatory rheumatism in Category D, 22 years of age, get exemption for farm work?

2. What is the address of the head military officer at Ottawa?

A.—1. You do not state what his present status is. Men of that age are being called if in A. If he has already been exempted as a farmer, he will not be called as yet. If he has reported he can probably obtain leave of absence from his officer commanding.

A. A. R.: Q.—I have been granted leave of absence for two weeks, and a recommend till the 1st of October. To whom should I write to get further information, or will I have to report?

A.—You will have to report before the expiration of your two weeks' leave unless you receive word to the contrary. On reporting you can find out what has been done regarding the longer leave. You might write to your commanding officer asking for an extension if you have time before the expiration.

E. P. B.: Q.—1. Under the new law that has been passed regarding Canada drafting Americans who reside in Canada, if an American who becomes of age May, 1918, registered in the U. S. A. this last June, being an American and awaiting his call to the colors, is he subject to military service in Canada?

2. Am an American, married, with two children. Lived in Canada two years. Am registered in the U. S. A. and in Class 4-A. According to the new law am I subject to military service in Canada? And in case I was, and was called by Canada what would I do in regards to my registration in United States? Would I be classed as a deserter by the U. S. A.? Am ready to go to the U. S. army when called.

A.—1. The text of the treaty has not been published here, but only extracts in press dispatches. It would appear, however, that if he is registered in the U. S. and has left his address with the proper authorities there, he would not be called on to serve under the M. S. A. Those who wish to return to their own country for service may do so under the treaty. He should submit his case to the authorities when the regulations have gone into effect and been published.

2. Some ruling will probably be made and published regarding men registered in U. S., but residing in Canada. Until then, it is impossible to definitely decide what their status will be.

J. McG.: Q.—A young farmer in our neighborhood who was granted exemption last fall has since mislaid the card which he received from the deputy registrar. Will it be necessary for him to get another?

A.—It would be advisable. Write the deputy registrar, Royal Bank Building, London, Ont., asking for another card.

C. R.: Q.—Could a man 37 years old, married, move to the U. S. from Canada, or would he have to obtain permission? If so, to whom would he apply?

A.—He would need passports. Write to John Riggs, Dominion Immigration Office, Carling Block, London, Ont.

E. A.: Q.—Is it necessary for a man of 53 to carry military papers? Is it a breach of law not to do so? He has lost his marriage certificate, and cannot obtain a birth certificate. Would he be permitted to swear to the date of his birth at the city hall?

A.—It would hardly be necessary for him to carry papers to show that he was not liable for military service. Only those who appear to be under 36 need to carry them. You must carry the receipt you obtained for your national registration, as does every person over 16. A certificate signed by two reputable citizens residing in the community in which he lives and having knowledge of the fact that he is married and that his wife is living would do instead of an official certificate.

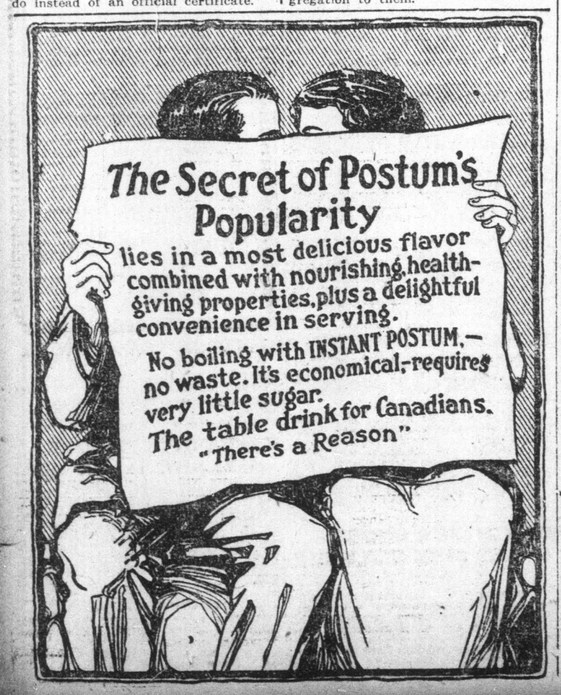

TEN PER CENT RAISE IS GRANTED TO 27 CIVIC EMPLOYEES

Incinerator Engineers, White Wings, Laborers Benefit.

RECOMMENDED TO BOARD

Aldermen Raise No Objections to Wage Boost When the Engineer Asks It.

Twenty-seven city employees were given a 10 per cent increase in wages by No. 2 committee last night. They asked for a wage boost following the granting of such an increase to the garbage men. The men given the increase are four incinerator engineers, six incinerator laborers and seventeen white-wings.

The engineers have been receiving $3.50 and $3 a day. They now get $3.85 and $3.30. The laborers getting 30 and 31 cents are now increased to 33 and 34 cents an hour.

The white-wings are jumped from 25 and 27 cents to 27 and 29 cents an hour.

The increases were recommended to the committee by the engineer and the aldermen put them through without a kick.

Ald. Drake during the course of the meeting asked what the utilities commission was doing with the $6,000 the council gave it. When told that the money was used to purchase wood, he said that he would move that the commission hand it back, and that the council take hold and run the coal yard itself. It was to buy coal and not wood. He was sorry that the city's money had been spent for such wood.

Wood Was Bought.

Controller Saunders said that he did not think the commission had purchased wood. He thought the wood was what had been cut off the city streets. Mayor Somerville said that wood had been purchased. He also said that a complete statement of what the money had been expended on had been sent to the council and was in the clerk's possession. The matter dropped.

Mayor Somerville asked if there was a street numbering bylaw. He was informed there was. He remarked that the stores downtown should be numbered. The engineer will ask the merchants to number their stores.

The engineer reported that he had made arrangements to open the north end bathing place this week. He was tied up while getting permission to use the necessary land.

Stones on Street.

Robert Fraser and Jack Cleve of Renwick avenue complained about the state of this street, and stated that they would not agree to further expense on the street. They said that large stones had been placed on the street, and that at the present time it was impassable. They wanted the stones removed and gravel put on, but they did not want the residents to have to pay for this. They were already charged enough, and thought that someone else should pay for the work done and which to their mind should be undone.

Engineer Brazier said that when they were through paving the streets they would go ahead and make a good road out of the block. The committee decided to leave the matter in the engineer's hands. The same question was introduced by Ald. Keene more than a month ago and a similar motion resulted.

Bad For Business.

Ald. Drake got peeved because nothing is in sight for King street between Wellington and Richmond streets. He said that they were driving people away because of the bad condition of the streets. Merchants could not get to their places of business. Mayor Somerville said that the high taxes were driving people away, and so it ended. The bad road must continue.

The committee had a communication from the utilities commission, asking that the city pay $113 instead of $100 for paving the lane in the rear of the city hall. The committee majority decided to pay $100 or nothing.

IS ORDAINED AND FORMALLY INDUCTED HYDE PARK PASTOR

Ceremony in Presbyterian Church Largely Attended.

The ordination and induction service of Rev. A. James Gale was conducted Tuesday afternoon before a large congregation in Hyde Park Presbyterian Church. The Presbytery of London met and the committee on examination of the student reported through Rev. D. L. McCrae that the examination was satisfactory. The report was adopted. Rev. Mr. Gale presented his certificate of license to preach from the Presbytery of Toronto.

Rev. D. L. McCrae of this city then entered the pulpit and conducted the divine service, and preached the ordination and induction sermon.

Rev. G. L. Lloyd of Glencoe put the usual questions to Rev. Gale and Dr. McCrae offered the ordination prayer.

Rev. John Elder of Chelsea Green addressed the minister, and Rev. J. G. Stuart of Knox Presbyterian Church addressed the people.

Rev. A. Gale of Pinkerton, father of the young minister, was present, and was invited to be a corresponding member of the London Presbytery.

The ladies of the church entertained the members of the presbytery and members of the church, and a vote of thanks was passed by the London Presbytery and the members of the congregation to them.

HEADS ONTARIO DOCTORS

Advertiser Illustrations.

DR. ROBERT FERGUSON of this city, who has been elected president of the Ontario Medical Council now in session at Toronto.

NOT REVIVING, BUT REVIVED, IS DEALER'S BICYCLE STATEMENT

Almost 200 Wheels Sold by One Firm This Month.

"Bicycling is not being revived—it is revived," says George A. Wenige, proprietor of the Bicycle and Motor Sales Company. "We are buying bicycles by the carloads. The people want the bicycles and we have them, although if orders continue to come in at the present rate there will be some cyclists in the city disappointed.

"We are also having a roaring trade in accessories," continued Mr. Wenige, "and our accessory department is run at top notch with service in capital letters as our watchword. We cater exclusively to cyclists, and our Brantford Red Bird bicycle is the only Canadian born bicycle in this country, the rest being at first imported. The Red Bird has been manufactured in Brantford for the last 35 years, and it originally was the high wheel style."

The Bicycle and Motor Sales Company, managed by Mr. Wenige, is a busy store these days, almost 200 Red Bird bicycles having been sold this month, and it is expected that by the end of the month this total will be passed. The store is located on Wellington street, just south of the Y. M. C. A. building, and is one of the most up-to-date in the business. There are fifteen experts on the staff, and they are busy people these days, endeavoring to give the high standard of service which the trade demands.

Mr. Wenige himself is a great cyclist and is always endeavoring to promote this sport. He is an ardent supporter of the cycling events to be run off on Dominion Day by the Great War Veterans, for as he says, "the bicycle is here to stay."

$2,000 ADDED TO CITY'S BILLS BY WAGE INCREASES

Other Laborers Expected To Push Claims, Too.

The increase recommended for 27 city employees by the board of works on Tuesday night makes a total of 57 workers to get a 10 per cent wage increase in the past two weeks. The total amount involved is close to $2,000 for the balance of the year.

Thirty garbage collectors received an increase of 25 cents a day. This is about $45 a week. The other increase means $1.25 a day to the incinerator engineers, $1.62 to the incinerator laborers, and $3.06 to the white wings, or a total of $5.93 a day, or $35.58 a week, making a total of $80.58 a week. There are approximately 24 more weeks in the year, making the total increase for the balance of the year $1,933.

Some of the aldermen and controllers will be disappointed if other employees of the board of works do not ask for an increase also. As Controller J. H. Saunders, a strong opponent of the garbage collectors' increase, sarcastically remarked, "Never mind the estimates, keeps the streets clean."

During the meeting there were other discussions on dirty streets, which led the engineer to ask, after he pointed out that the estimates were cut close at the beginning of the year, if he were to regard the estimates or if he was to keep the streets immaculate regardless of the expense.

City taxes are due July 2, three per cent allowed off second and third installments paid by that date; five per cent added to first installment not paid by July 2. *18n

VOCAL RECITAL OF STUDENTS PLEASES LARGE AUDIENCE

Students of J. Parnell Morris Show Results of Careful Training.

A large audience enjoyed a most artistic recital given on Tuesday evening in Dundas Centre school room by the singing pupils of J. Parnell Morris, assisted by Misses Agnes Richmond and Ida Patrick, readers, pupils of Miss Jean Walker.

Throughout the work of the vocalists was marked by ease of tone production, excellent enunciation and declamation, and fine attention to interpretation. While all had most pleasing voices, some of the pupils revealed talent of an exceptionally high order. In each case numbers of charm and genuine musical value were given, well adapted to the voices of those singing them.

Each number was also marked by a nicety of finish that revealed thorough capacity to cope with the difficulties presented, and also thorough presentation.

The pupils taking part were Misses Vida England, Margaret McGregor, Olive Jameson, Lulu Somerville, Ida Patrick, Iva Mowat, Myrtle Corbin, Edna Sage, Agnes Richmond, Alberta Webb, La Belle Handford, Anna Cochrill, Mrs. C. Dengate and Richard Cochrill and James Gay.

Miss Jameson, who is the possessor of a voice of unusual power and richness, gave a most sympathetic rendition of the aria from "Samson and Delila" (Saint-Saens), "My Heart at Thy Sweet Voice."

Richard Cochrill, brother of Miss Anna Cochrill, the talented soprano soloist of St. Andrew's choir, one of the surprises of the evening, possessed of a bass voice of remarkable depth, richness and mellowness, though he has been only studying a short time, sang with assurance and good style "The Garden of Your Heart" (Dorel), and "Love Comes in the Spring" (Borton).

Miss Patrick and Miss Richmond contributed much-appreciated readings, which won for them ovations.

Given under the auspices of Class 27 of the Dundas Centre Church school, the proceeds of the recital are to be devoted to the Red Cross work of the class.

HIS DOCUMENTS SAY HE'S MEDAL WINNER, BUT HE HAS NONE

Sergeant of No. 3 Hospital Does Not Know of Award.

ALL ENTITLED TO V. C.

"Every Tommy Deserves One If I Got Medal," Says Sergt. Hayes.

Back home on furlough, after spending almost three years on active service with No. 3 Canadian Stationary Hospital, Sergt. Wm. Hayes of 381 Hamilton road, is enjoying a brief rest at his home.

Sergt. Hayes left London with the London Hospital Unit in April, 1916, and was on the staff of this hospital during the trying winter spent on the island of Lemnos. He was later transferred with his unit to France, where he saw several months' action at the front. Sergt. Hayes was reticent about his experience, but the fact remains that No. 3 Hospital, under Col. E. G. Davis, C.M.G., and its present commander, Lieut.-Col. Clifford Reason, D. S. O., made a name for itself overseas, and Sergt. Hayes no doubt did his share of the work during his lengthy service.

When asked his opinion regarding the bombing of No. 3 Hospital, Sergt. Hayes replied: "What can you expect from a Hun?"

"With regard to the casualties, during these raids," said Sergt. Hayes to The Advertiser, "No. 3 is stationed in what was before the war, a reformatory for girls. It is an L-shaped building, and there is a stair case at the junction of the two wings. Directly above this staircase is the sergeants' sleeping quarters on the top floor, and I presume that bombs were dropped on this section during the night, and that would account for the large number of sergeants' names in the casualty list."

Sergt. Hayes stated that the three London sergeants killed were among the nursing sisters on the staff. "It seems a shame," he said, "for them to be murdered like that, after going through all the trying conditions at Lemnos and in France."

The sergeant also paid a tribute to the nursing sisters who remained at their posts during the night air raids. Sergt. Hayes is in possession of a French Croix-de-Guerre, which was given to him by a French officer at the front.

It has been stated that Sergt. Hayes has been awarded the military medal for devotion to duty, but he stated to The Advertiser that he knew nothing about it. "I was asked by the authorities at Halifax," said the sergeant, "why I did not wear the ribbon for the military medal, as my documents stated that I was entitled to it. If I have earned this decoration every Tommy in France should receive the Victoria Cross."

Sergt. Hayes expects to leave London on his return trip overseas in the near future.

Local Italians To Celebrate Piave Victory Tonight

Big Parade Will Be Followed by Concert in the Park.

Members of London's Italian colony will tonight celebrate the big victory of the Piave. Arrangements have been completed for the observance of the brilliant feat of arms of their countrymen. A parade, which will leave the Marconi Club headquarters, Fullarton street, at 7:30, will be the first feature of the local celebration. It will be followed by a concert in Victoria Park, in which the Marconi Club Band will have no small part.

The arrangements for the celebration are in the hands of a committee composed of Messrs. D. Cusolito, C. Catalano and S. Sansone of the Marconi Club, and G. Famularo, president of the London Italian Society.

Members of the committee made it plain that the celebration is for everyone.

ON AIRPLANE WORK

London Woman Engaged In English Factory.

Mrs. Ethel J. Foster, a London woman, who accompanied her husband, Q.-M.-S. James Y. Foster, of the 142nd Battalion, when he went overseas, is now working in an airplane factory in the old country. Mrs. Foster was given special permission to remain in England, when other Canadian soldiers' wives were ordered home under the penalty of possible retention in England two years after the end of the war, because of the importance of her work.

In a letter Mrs. Foster says she had the pleasure of helping to cover the airplane which brought down the ace of German airmen. This machine, she writes, is the same as the picture of the "Camel," which appeared in The Advertiser. The "Camel" was presented to the Royal Air Force from Canada.

Q.-M.-S. Foster dropped his rank to get to the front, and is now serving as a corporal with the 5th Canadian Mounted Rifles in France.

GOING TO ST. THOMAS

London Orangemen Will Parade There Sunday.

ST. THOMAS, June 25. — About one thousand Orangemen from London and district will visit St. Thomas on Sunday next and will parade to church at 3 o'clock in the afternoon. The party from London leaves at 1:20. On the following Sunday a big delegation from St. Thomas and district will go to London and take part in a monster parade that is to be held to the Memorial Methodist Church.

Arrangements are well under way here for the big celebration to be held on July 12, and many thousands of visitors from the district will attend. On August 12 the district Orangemen will go to London to celebrate with the Royal Black Knights of Ireland.

ONLY TWO PASS

Of the four volunteers who were boarded at the local mobilization centre on Tuesday, two were found unfit for service and placed in Category E. The other two volunteers were placed in Category A-2. Two volunteers were accepted in this city, and two came from Windsor.

Seven defaulters, two apprehended men and one man who surrendered himself under the military service act, appeared before the medical board on Tuesday. All were attached to the W. O. R. after being boarded.

PERFECT WOMANHOOD

Perfect womanhood depends on perfect health: Beauty and a good disposition both vanish before pain and suffering. A great menace to a woman's happiness in life is the suffering that comes from some functional derangement which soon develops headaches, backache, nervousness and "the blues." For such suffering, women find help in that famous old root and herb remedy, Lydia E. Pinkham's Vegetable Compound, which for three generations has been restoring health to women of America.

VOICE OF THE PEOPLE

CALLS STATEMENT UNWORTHY.

To the Editor of The Advertiser:

With your kind permission and the granting of sufficient of your valuable space, I would ask a few questions and at the same time pass a few reasonable remarks on the Guelph minister who made such startling and diabolical references to the Jesuit order on Sunday last in that city.

In the first place, is it possible that that statement came from a minister of the gospel, who has been taught the live-and-let-live principle of religious education? Is it possible that a man in the clerical garb of any religious denomination could so far lower himself, or was he already so low, as to allow such remarks to pass his foul lips? For the information of those who may not have read his words regarding the trouble at the Guelph Jesuit College, I give them herewith:

"I want to tell you to take with mental reservation any statement made by a Jesuit priest, for any lie that he tells in defence of his church or order is to him virtue of the highest truth." This was the message this minister gave to his flock on Sunday morning last, and added also that Protestant ministers studied the Catholic religion in their theological studies, and he knew whereof he spoke.

I make the bold statement without fear of successful contradiction that this man does not know whereof he speaks, otherwise he would not defile the pulpit of any church with his presence if he still contends that the above words are his honest convictions. As a Catholic I object to this vulgar and unwarranted attack—as a Canadian I object, and feel that many of my Protestant friends will share my contentions in this matter. Small minds love a teapot tempest, and I hope this man will reap the publicity and the satisfaction that his depraved tongue deserves and merits.

I am holding no briefs for anyone in the Guelph College—for I do not even know the name of a soul there, but on general Catholic and human principles I protest against this vile slander. Whatever reasons, if any, this man may have had for bringing about the trouble at the Jesuit College, I do not know. If he had a fair reason to believe that something was wrong there, he had a right to go ahead with his objections, but no Catholic under the sun, and I believe comparatively few fair-minded Protestants, will place any credence in the broad statement that he has made regarding "any Jesuit."

I feel sure that the galleries to which this man was playing did not come back with quite the applause that he looked for—so much for the reason and fairness of those who love truth. When he says that he has studied the Catholic religion he but makes his utterance the more distasteful and repugnant—for in that religion he will find truth placed on its highest pinnacle, and one that he can never hope to attain. I appeal to fair-minded readers of other denominations than my own, and I fell that I will not do so in vain. I think he has practiced the mental reservation to which he alludes most perfectly, for he showed absolutely none when he made the above ridiculous statement.

ONE OF THE DESPISED.

Ingersoll, June 25, 1918.

A REPLY TO "HAYSEED."

To the Editor of The Advertiser:

May I be permitted to take up a little space in your paper in reply to a piece I saw in it today signed "A Hayseed." I have been working on the farm for 12 years, and have a little idea as to what it is like. I have worked for a lot of different farmers, and have pitched manure in the hot sun too. And I never found it a very bad job for a man who is willing to work. As for working 15 hours or so a day, I have done it many times in order to help save the crops, and in the end I was repaid for it in many ways. I have also worked in town, and I found worse slave drivers there than on the farm. On the farm you have 15 hours in which to do your work. In some factories in town you are asked to do 15 hours' work in 10. But I do not think because he found one place that was a hard place to work that he is justified in condemning all farmers. I have found out that any hired man who is willing to work and do it cheerfully instead of growling about it, will receive good wages, and have no slave driver over him, as every farmer knows what a man is able to do. Now, if he is trying to dishearten the city people from going out to help the farmers in the harvest he is like the dog in the manger who won't go himself and tries to keep others from going. He sure is no slacker. He is below that. I know this is strong language, but it is written by one who knows, and is willing to do his share to help feed the boys who are fighting for us and not one who is afraid to take his share of the hard times forced on us by the war.

Yours truly, ANOTHER HAYSEED.

OPERATOR REPLIES TO MR. BUCHANAN.

To the Editor of The Advertiser:

In reply to General Manager E. V. Buchanan's statements in your paper of June 24, re salary increases, I would like to correct some very misleading statements. Firstly, that "the men in question receive a wage of $1,030," which is not so, as only three out of nine receive more than $960 per annum. Mr. Buchanan also likens electrical switchboard operators to telephone operators, which, although slightly similar, cannot possibly be compared, and carries no personal risk, as in electrical operation.

One slight mistake with us means thousands of dollars worth of damage to the plant, as well as probable delay and inconvenience to many.

Possibly the commissioners do not take into consideration that this is a seven-day-a-week job, the whole year round, with only two weeks holidays.

Firemen and policemen now get a day off a week, as well as two weeks holidays, and all clothes found. Garbage men now receive $18 per week of six days, or the same as us.

Which is worth the most?

Trusting this will find space in your paper, for the sake of fair play, yours truly,

AN OPERATOR,

Horton Street Pumping Station.

June 26, 1918.

A SURPRISE TO HIS WIFE.

To the Editor of The Advertiser:

I was much surprised to learn through the columns of your press in an article by Manager Buchanan of the public utilities commission that my husband, an operator at Horton street station, was receiving a salary of $1,030 per year, as his monthly pay is but $80, or $960 a year, for a 7-day-a-week job. As to likening the work to telephone operating, I would like to ask what risk a telephone operator runs in her work, while an electrical operator runs a daily risk, there having been four men badly injured in about a year's time. I suppose this counts for nothing in Mr. Buchanan's opinion. Most civic employees have had substantial raises, and a day off a week granted. Why not the operator? What of Mr. Buchanan's own handsome advance in salary of $20 per week? Does the commission want to repeat the experience of the city council with the garbage men for the sake of the small increase of 5 cents an hour which the men are asking? Trusting you will find space for this in your valuable paper, I remain,

THE WIFE OF AN OPERATOR.

Jumpy Nerves

If you get startled easily, or "jump" or "scare" at the least little thing, it means that your Nerve Force is weakened and spent. Your Nerves control every Mental and Physical process that takes place within you—if the Nerves were cut leading to the Heart that organ would never beat again. Without the Nerves you could never See, Hear, Taste or Smell again, for it is upon the Nerves that every sense depends. The most sensible treatment for a played-out Nervous System is a 6-box treatment of Hacking's Heart and Nerve Remedy; it will change you from a Weak, Nervous or Anaemic person to one full of Life, Vitality and Animation. Be Sure to get Hackings'. Price 50c a box, 6 for $2.50, by mail or from your dealer. C. B. Hacking, Phm.B., Listowel. b

PAPE'S DIAPEPSIN FOR INDIGESTION OR BAD STOMACH

Relieves sourness, gas, Heartburn, Dyspepsia, in five minutes.

Sour, gassy, upset stomach, indigestion, heartburn, dyspepsia; when the food you eat ferments into gases and upsets you; your head aches and you feel sick and miserable, that's when you realize the wonderful acid neutralizing power in Pape's Diapepsin. It makes all such stomach misery, due to acidity, vanish in five minutes.

If your stomach is in a continuous revolt—if you can't get it regulated, please, for your sake, try Pape's Diapepsin. It's so needless to have an acid stomach—make your next meal a favorite food meal, then take a little Diapepsin. There will not be any distress—eat without fear. It's because Pape's Diapepsin "really does" sweeten out-of-order stomachs that gives it its millions of sales annually.

Get a large fifty-cent case of Pape's Diapepsin from any drug store. It is the quickest, surest antacid and stomach relief known. It acts almost like magic—it is a scientific, harmless and pleasant stomach preparation which truly belongs in every home.

Miller's WORM Powders

Contain No Narcotics

WHEN your child is restless, feverish, sleepless, or when convulsions threaten, it indicates the ravages of worms and that the little one's strength is being sapped and undermined. Miller's Worm Powders get promptly at the root of the trouble and restore the digestive organs to a healthy condition. Price 25 cents. At your dealers or mailed direct on receipt of price.

Northrop & Lyman Co., Ltd.
Dept. E. W., Toronto

SMALLMAN & INGRAM Western Ontario's Mail Order House SMALLMAN & INGRAM

ARE YOU READY For the Lakeside?

Bathing Suits and Accessories

Men, women and children have been considered in our preparations for summer vacations wherever the chief attraction is bathing. Here you will find complete assortments of costumes and suits, shoes, caps, and everything that goes to make swimming and bathing a real pleasure.

SUITS FOR MEN—SUITS FOR WOMEN—SUITS FOR CHILDREN—the greatest latitude is allowed in the styles and colors, so that all can indulge in their personality. Of course there are the knit woolen suits, especially adapted for swimming and appreciated by athletic women; suits that better deserve the name of costumes, developed in suitable fabrics.

LADIES' BATHING SUITS

Two piece Wool Bathing Suit, made with V neck, with binding at neck, on sleeves and around bottom of garment; separate wool bloomers with draw tape at waist line. Made in purple, green or maroon, with contrasting binding. Price $4.95

Smart One-piece Wool Suit, bloomers attached; V-cut neck with novelty shaped sleeves; bottom of garment has striped border. In gold with black, green with white, black with gold or copenhagen with red. Price .. $6.50

One-piece Suit of fine lustre, consisting of pleated bloomers, with blouse attached; V-cut neck with deep shawl collar extending to waist line, finished with two rows narrow braid; belt at waist line, braid-trimmed; navy or black. Price.....$6.75

MEN'S BATHING SUITS

All wool, one-piece, with skirt, in grey, navy, green and brown, trimmed in red, gold, green, white, Price $3.00 to $4.00 suit

All Wool two-piece Suits, assorted trimmings. Per suit $4.00

Cotton Suits, one-piece, in grey and navy ..... 75c, $1.00 and $1.50 suit

Secure your outfit before present stocks are exhausted.

Lustre Suits

Very smart Suit of Lustre, made loose from shoulder, with belt at waist line; large patch pockets on either side; novelty-shaped neck and belt, banded with contrasting shades; in navy or black. Price $5.25

Another model made in slipover style, with large Tuxedo collar of wide black and white striped material, which also trims bottom of garment and side pockets; separate bloomers to be worn underneath; black only. Price $6.50

Jersey Swimming Suits

Cotton Jersey Swimming Suit, one-piece, fastens at shoulder with buttons; novelty striped trimming at bottom and set in at sides; in grey, black, navy or maroon. Price $3.75

Children's Suits of lustre or cotton jersey in all shades, from 6 to 16 year sizes. From ..... $.00 to $3.75 each

Very becoming Bathing Suit of heavy satin, sailor collar, cuffs and belt of contrasting colors to harmonize with garment; separate jersey to be worn underneath. Price $10.50

Pretty model made of fine lustre; bloomers, skirt and waist all in one, with patent fastening; square cut neck, sleeves and down front has novelty spot trimming, with piping of plain material; black or navy with assorted trimmings. Price..... $6.75

BATHING CAPS AND SHOES

All novel shapes in Caps, jockey style, made of heavy rubber with large peak....$1.00
Mortar board style, in all shades, at $1.00
Diver Cap, which fits head snugly. Price..... 50c
And numerous others in newest shapes ..... 75c to $1.75
High-laced Bathing Shoes, made of heavy canvas in navy trimmed with red. Pair, $1.10
Black and white and blue and white striped Shoes, high or low, laced. Pair...$1.50
White or black canvas, low style, at 65c
Rubber Bathing Shoes in tan, with blue or cardinal trimming, at, pair $1.50
Other styles of Canvas Shoes from, pair..... 75c to $1.50

Wools, Needles and Knitting Supplies

This section is ready to help in the production of Warm Sweater Caps, etc., for ladies and children, also for our soldiers and sailors. We are keeping a full stock of supplies at the lowest possible price. The Government says "Knit!" There are always times when one can take up a bit of knitting, and though you may not produce many garments, every one helps.

Angoeiria Fluffed Cotton

We have found a substitute for wool which the knitters are rapidly converting into sweaters. This soft and serviceable substitute for wool is made in size 3, and is ideal for knitting or crocheting sport coats, sweaters, middies, jackets, scarfs, caps, etc., and works up very similar to Angora. In large balls, and it requires from 8 to 12 balls for sweater. Comes in black, white, coral, French blue, fairy blue, dove grey, light reseda, dark reseda, mulberry, canary, rose, empire rose, gold, trench, apricot, deep seal, Kelly green. Price ..... 22c ball

WOOL, MAIN FLOOR.

AFTERNOON TEA, 3 TO 5:30.
Sliced Fresh Pineapple, Cut Cake, 15c.
Fresh Strawberries, with Ice Cream, 20c.
RESTAURANT.

SMALLMAN & INGRAM LIMITED
License No. 10208

AFTERNOON TEA, 3 TO 5:30.
Sliced Tomatoes, Thin Bread and Butter, Cup of Tea or Coffee, 25c.
Cucumber and Lettuce Salad, Brown Bread and Butter, 20c.
RESTAURANT.

Reliance Garage
Service Station.