



OUTREMONT TOWN HALL

This Public Building is over 100 years old

Coming down to the present Outremont, it was incorporated as a town in 1895 and will be incorporated a city this year, it having a population in round figures of 12,000—which is considerably above the required number for a city charter. The area is 951 acres, with an assessable valuation of \$16,564,054 which is about fifty per cent of the gross valuation. The general tax rate is 8 mills.

The town, which joins the city of Montreal at Mount Royal Avenue extends round the westerly slope of Mount Royal and sweeps down on the upper plateau as far as the C. P. R. tracks, which encircle the big burg, and runs west until it joins

Montreal again. Though I have termed Outremont a municipality of homes there are one or two factories alongside the railway tracks but outside that it is purely a residential community, and, as already pointed out, the building restrictions are rightly severe.

Educationally Outremont is everything to be desired, for Catholics and Protestants, for French and English speaking. The education of the protestant children is looked after by a board who have an up-to-date school, the Strathecona Academy, of which the late Lord Strathecona denoted \$1,000, the interest from which is given in prizes. The Cat-

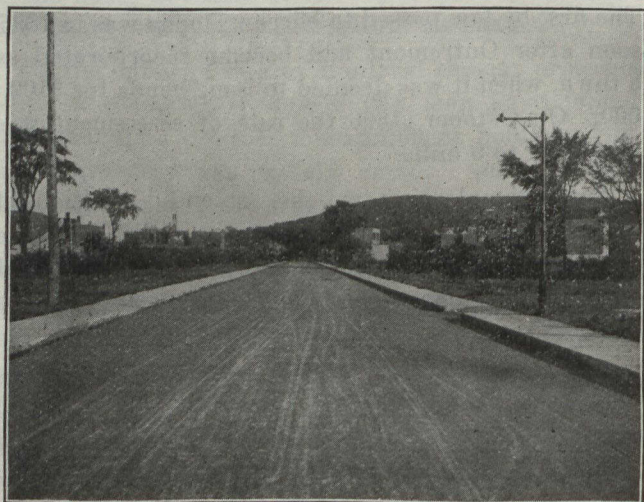

CHAMPAGNEUR AVENUE

Every street in Outremont is well-built and paved

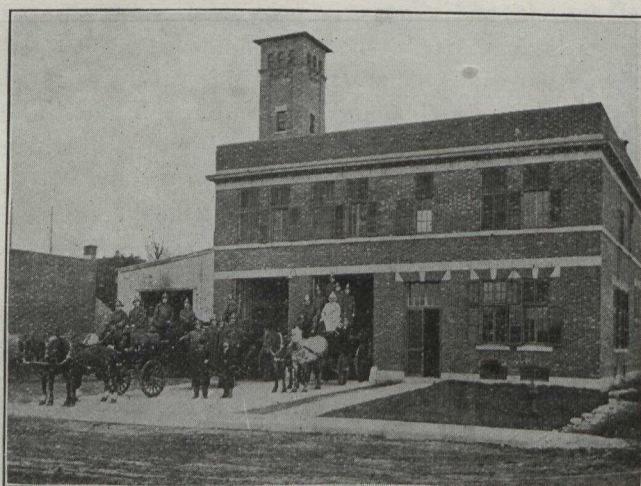

**OUTREMONT FIRE AND POLICE
STATION**