DOUCHE
RBITRATION

osals From U.S.
Broad Than
xpected.

(P. O'Connor)

21—A cold douche
riends of Anglo-Ameri-
by the advices from
presenting the propos-
than was anticipated.
on although disapprov-
to further reduce the
of the arbitration.
overwhelming majority
ion still eagerly favor-
of the largest possible
stion already has been
lly into a party strife,
he section represented
g Post.
which is mainly con-
e preferential tariff, re-
bitterly opposes Ameri-
reciprocity and says
agreement there is a
its own policy.
is atmosphere of well-
nism that the recent
rrowing of the scop of
treaty on one side and
of it to France on the
today, accordingly, the
arbitration plan are not
for some months past.
denunciation increases
s of feeling. Altogether
y today's feeling, there
he arbitration sentiment
ich corresponds to the
oneymoon.

ad Another Success.

English affairs, the Lib-
other week of brilliant
mmense majority of 121
reading of the veto bill
ite speeches of Premier
Winston Churchill sent
to the House of Tories
t shape and the deter-
unity of the ministerial
ade more striking by con-
eakness and disunion of
Land owners reform,
under discussion, is al-
The Liberals will not
e trouble to vote against
nd reading. It would be
corpse.
Lords have succeeded so
pone the final settlement
on till after the corona-
the crisis must come
now everybody knows
the crisis will end.
will make a last attempt
home rule from the veto
ttempt and all such at-
he limitation of the veto
been scornfully and fin-
by Asquith and Church-

ill not have to create the
and the veto bill in its
pe would be the law by
July if not before then.

g Home Rule Fight.

l open in the autumn the
ule fight, both sides being
to concentrate on that as
sue between the two par-
orics in their hearts are
ently against home rule,
on the federal basis, as
ut they are tied hand and
he moment by the Irish
tion. The Tories, too, have
andoned the hope that a
of the details may break
between the Liberal min-
the Irish, or may detach
of the Liberals of a shaky
think there is little ground
eating of either hope. The
nistry is thoroughly friend-
al to the Irish, and in the
ks there only three Liber-
most who are suspected
akness, and two of these
for the veto bill.

ght a Bitter One.

the fight will be a bitter
the English and the rich
are putting up gigantic
a campaign.
meantime the Irishmen
e are full of extraordinary
s. The Irish organization of
tain which this year will
ork city, had a record year
ole history of the organiza-
he members and subscrip-

A NEW BANK

f $250,000 Has Been Made New Institution in Ac-nce with Banking Law

l, Que., May 23.—A deposit
0 was made today with the
Montreal for the establish-
the new Banque Interna-
Canada. The deposit was
accordance with the Cana-
king act in the name of the
.
ting for the election of the
will be held in a couple of
following names having
entioned for the Canadian
Sir James Whitney, Sir Lo-
in, Sir Francois Langelois,
lphe Forget, M. P.

g Wires Under Ground.

, May 22.—Within a week
for all the C.P.R. wires
es on Ninth avenue will be
and the civic authorities
head with the paving. Tele-
uperintendent McMillan is
he work as fast as possible.
cts to have it completed be-
end of next week. The
l carry all the C.P.R. wires.
in a few weeks, when the
transferred from the poles
nderground route, there will
wire above ground on Ninth
When the paving is com-
is will make one of the best-
nd busiest streets in the city.

Bishop of Dijon Dead.

France, May 22.—Manager
Bishop of Dijon, died to-
Manager Dadolle was closely
with the questions arising
e French separation law.

DEATH CLAIMED MANY VICTIMS

Victoria Day Brings Some Sadness As Well As Pleasure

Winnipeg, May 24—James Swan, aged 60, an owner of considerable property in Winnipeg, and also at Shoal Lake, Man., was shot by his companion, Alex James in their shack this evening. It is supposed that he was driven insane by worry over his property, especially a homestead at Shoal Lake. He was out of work and in danger of losing it. The shack is at the corner of Scotia and Insker, near the new Kildonan park. This is the fifth fatal accident on Victoria day with four drownings, to the north of the city and two to the south. Swan came from New Brunswick.

Geo. E. Hunt and his sister, Jessie, were drowned out of a canoe at Elm Park this evening. Miss Maud Steele and A. J. Hunt were in the canoe also but escaped. The party had been out at the regatta and were swamped in the waves caused by a sudden wind storm. The bodies have not been found. They lived in the Betts Block, corner of Portage Ave. and Carlton street.

Toronto, May 24—Two young ladies were drowned today when a sailing dingy upset opposite the Exhibition grounds almost a mile and a half from shore. But for the timely arrival of the steamer Turbana, the lives of their two male companions would have been lost. The victims were Miss Olive Blain, aged 25, and Miss Hazie Hicks aged 18, both music teachers, who roomed at 64 Pembroke street. The two men saved were Harold A .E. Clarke, of Kingston, Jamaica, aged 22, and C. J. Wolfe, of Olds, Alberta aged 35 years. Both are students at Trinity College, Clarke being a third year arts man, while Wolfe is a divinity undergraduate.

Winnipeg, May 24—Eber Jones, son and Miss Maggie McLeod, sister-in-law of Rev. J. Phillips Jones, pastor of St. John's Presbyterian Church here, were drowned today north of Kildonan Park while boating. Eber was writing for his matriculation. All are well known.

Young Jones was foolhardy enough to row out into the wash of the Winnitoba and the boat upset.

Toronto May 24—Crazed with liquor, J. B. Phillips, a Cobalt mining engineer, shot his wife tonight about ten o'clock, the bullet entering her right breast and inflicting a wound which will probably prove fatal. Phillips then turned the weapon upon himself, causing flesh wounds in the head and body which are not expected to prove serious. The shooting occurred at the Phillips residence, 264 St. George street, one of Toronto's most exclusive thoroughfares .

DEATH OF PIONEER RAILWAY BUILDER.

Winnipeg, May 25.—Izra M. Ross, one of the best known and most successful railway contractors of the early days of railway building in the west, succumbed to a lingering illness at midnight, at his residence, 206 Donald street, Winnipeg. He leaves a widow. He was born in New Brunswick in 1840, and as a young man began as a contractor, taking sections of the Intercolonial railway. In 1879 he came west and built the north shore line of the C.P.R. Several sections of the same road between Winnipeg and the mountains were built by him, and he became associated in partnership with Donald Grant. They built the Great Northern from Lethbridge to Great Falls, Montana, and double tracked the Chicago and Great Western from St. Paul to Chicago. The firm was the fastest track laying concern the West ever saw, setting the mile a day mark that even with the best up-to-date methods is hard to pass. The late Mr. Ross quit railroading about 1894 and was very successful as a building contractor. In the financial world of Winnipeg and the West, and even among Canada's big financiers, he was a prominent figure.

HARBOR WORKS FOR ST. JOHN, N.B.

Ottawa, May 25—Plans and specifications are about completed by public works department for national harbor works at St. John, N.B., and tenders will be called within a week or so. Improvements will be carried on as one general scheme. Tenders asked will be for the dredging of Courtney bay, the construction of a dry dock and ship-repairing plant, the erection of slips for three ocean steamers, to be operated in connection with the Grand Trunk Pacific. Several companies, largely British, have intimated their readiness to bid for the whole job, including the dry dock, which will be subsidized under the act of last session. Tenders will also be asked for the extension of the wharf at Champlain market, Quebec, in connection with the transcontinental terminals.

SASKATOON PASSED MONEY BYLAWS.

Saskatoon, Sask., May 25.—For a second time the ratepayers of Saskatoon today defeated a bylaw for the extension of the municipal hospital here by a vote of 65 to 59. The result was a general surprise and the smallness of the vote polled was remarkable. The members of the Hospital Board resigned in January to test the confidence of the people and today's vote further complicates the tangle. It is thought that the proposed location of the hospital in the city had a great deal to do with the vote. Nine other bylaws for civic improvements, including exhibition buildings, cement walks, fire hall, electric light extensions, as well as several overdrafts, were passed.

THE CIVIC INVESTIGATION MAY BE CONCLUDED MONDAY

(From Friday's Daily.)

Evidence for the prosecution was nearly completed yesterday in the inquiry against the commissioners and it is expected that the entire investigation will be finished by Monday night.

Yesterday Morning.

Ald. Mould was called is the morning to give evidence regarding charge (b) 2, in which it is said that by altering the plans for the car barn extension the commissioners necessitated the tearing down of some of the construction work in order to accommodate the boiler.

It was found that the only personal knowledge of the work possessed by Ald. Mould was that which he obtained as a member of the former investigating committee. Mr. McCaul, therefore, waived examination.

Ald. Mould created a precedent by the frankness with which, under cross-examination by Mr Biggar, he answered a class of questions to which others of the aldermanic witnesses had refused to respond.

"Your company, the Standard Heating and Plumbing Co., was one of the unsuccessful tenderers for the heating plant, was it not?" enquired Mr. Biggar. "Yes, but our tender was for a vertical boiler, and the space was sufficient for that," was Ald. Mould's response.

In response to another question Ald. Mould stated that he thought the system could have been handled quite as well with a vertical as with a tubular boiler.

"Your tender, then, might profitably have been accepted?" asked Mr. Biggar. "I think so," said Ald. Mould.

Donald Ross, master mechanic, and P. Smeaton, accountant, both in the employ of the street railway department, were called to give evidence regarding a requisition for spare motors, which the prosecution claim was sent to the commissioners, but which they state, was not received. Neither of the witnesses could produce copies of the requisition, and Mr. Smeaton stated that while copies of all requisitions were kept this was not in existence at the office. In reply to Mr. Biggar, he said that the fact that there was no requisition No. 981, the number claimed for the report, might readily be accounted for by the fact that in the past requisition forms had been frequently torn from the books and thrown away when spoiled.

C. L. Richardson, city auditor, was called to give evidence regarding the statement of expenditure upon capital account at the power plant submitted to the commissioners by Mr McNaughton in response to their request made in June of last year. This matter concerns the charges relating to over expenditure at the power plant, excused by the commisioners on the ground that they were unable to secure a proper financial statement from Mr. McNaughton.

Mr. Richardson explained that there was a point of view from which Mr. McNaughton's statement might be said to be correct.

"Did the statement give any information from which the commissioners could check over the expenditure?" asked Mr. Biggar. "No, it did not," was the response of the city auditor.

"So that it was incorrect from any point of view for the purpose for which it was asked?" said Mr. Biggar. "Yes."

Mr. Richardson also, by request, submitted a statement of expenditures upon the gas producer plant to date. The total amount expended to date was $35,121.49, of which, approximately $15,000 was spent on machinery.

The charge that loss was incurred by the city in consequence of changes made by the commissioners after part of the construction had been accomplished, was rebutted by Alex. Cameron, of the firm of Clegg & Cameron, who erected the building, and who stated that if they had tendered for the work as it was finally done their tender would have been as high or higher than the amount of the original tender plus the amount they had received for extras.

Ald. Gowan, chairman of the market committee, was called to express his personal opinion upon the general character of the structure, the size of the weigh scale platform and other similar matters.

Against this Mr. Bigggar protested very strongly. "I would call the attention of the committee," he said, "to the fact that the alderman has been called from his seat on the committee to the witness box for the purpose of giving evidence with regard to the proper size of the scale platform, the character of the heating apparatus and the lavatory accommodation. There are two thousand men in the city who know as much as Alderman Gowan with regard to any one of these matters. By asking him to give evidence on these questions you are putting him in the position of having expressed in the witness box an opinion regarding one of the complaints against the commissioners. I do not question Ald. Gowan's desire to keep an open mind, but would point out that it is impossible for a human being to keep an open mind upon a question with regard to which he has been called on one side as a witness."

Mr. Biggar was not upheld in his objection by the mayor, who merely stated that the committee would take this into consideration when weighing the evidence.

E. H. Grierson, formerly market clerk, was also called to give evidence. He stated that in his opinion the scale platform was not sufficiently large. He admitted that it was large enough to hold the vehicles used but thought that it should be larger, owing to the difficulty of drivers who might overrun the edge of the smaller platform.

Ald. Lundy was called with regard to charge (c) 2, in which it is stated that early in the year Commissioner Bouillon stated that unless Mayor Armstrong fell in line with his ideals and plans he (Mr. Bouillon) would make the position of mayor untenable for him and that before the first of May Mr. Armstrong would wish he had never been elected mayor.

Ald. Lundy's evidence was that during the first week in January he had observed that there was a lack of harmony between the mayor and the commissioners, and that he had in fact spent several days fluttering from one to the other with an olive branch. It was at this time, and to him, in his own office, that Mr. Bouillon had made the statement referred to.

"Did you talk to Mr. Bouillon about selling Mr. Grierson's house on this occasion?" asked Mr. Biggar.

"No," was Ald. Lundy's response.

"On any other occasion?"

"I do not know. I may have done so."

"Did you have any conversation with him outside of municipal business The appointment of an engineer at the power house, for instance ?"

"Not that I am aware of."

"Of what matter did you wish to talk to him when you asked him to come to your office ?"

"The fact that the commissioners were not working harmoniously."

"About what subject had there been friction so early in the year as that?"

Mr. Lundy, however, despite repeated questions, would say no more than that there was a general lack of harmony.

"The mayor and the commissioner are not fools," said Mr. Biggar, "and it is only fools who quarrel about nothing. There must have been something."

Mr. Lundy persisted in stating that he did not remember any cause of trouble.

At the session of the committee to be held this evening in the city hall a number of the city employees, including Dr. Whitelaw, Superintendent Griffiths, Superintendent Ormsby and Secretary-Treasurer Crosskill, will be called to give evidence on the charge of arbitrary treatment

EAGLE ATTACKED FLYING MACHINE.

San Sebastian, Spain, May 25.—Attacked by a giant eagle while sailing along on the last leg of the flight in the Paris-Madrid aeroplane race, M. Gilbert was in grave danger for several minutes today. The bird swooped down upon the aviator, apparently believing that the bright monoplane was some fantastic sort of winged creature. It landed on the front of the monoplane, and after reconnoitering for several seconds finally lunged directly at Gilbert's head. As its claws struck the metal head-piece which he was wearing, the bird fluttered upward and then swooped down again. This time it missed the aviator and only cleared the whirling propeller by a few inches. The swish of the air current stirred up by the wind from the propeller blades further enraged the bird, and with a scream it pursued the monoplane and made another swoop at Gilbert, trying to strike his eyes with its sharp claws.

Realizing his peril, Gilbert got out his revolver. His first shot went wild, but the second entered the body of the bird and it fell earthward. Gilbert lost control of his monoplane for a second, but managed to get on an even keel just as he was about to crash to the earth. He continued his flight unharmed, but he was compelled to alight shortly afterward, having covered only sixty miles. Gilbert, Pierre Vedrine and Roland Garro are the three left in the race.

Balloon Sank in Lake.

Sandusky, Ohio, May 25—A balloon, apparently in distress and drifting northward over Lake Eric, was seen late today to drop into the water and sink about ten miles off shore. Watchers with field glasses declared they saw a man in the basket. Searching parties in launches have returned here without finding any trace of the air craft.

WOULD RETAIN ONE-HALF THE TARIFF

Washington, D.C., May 25.—Senator Nelson, of Minnesota, criticized President Taft in the course of a statement before the finance committeee of the senate in connection with the Canadian reciprocity bill. The senator appeared before the committee in support of the amendment which he has introduced cutting approximately one-half the tariff on a number of farm products instead of making them free, as the reciprocity agreement proposes.

"It is said we ought to amend this bill," said the senator. "Well, now, with all due respect; the President has evaded the constitution in the matter. In 1854 there was a treaty submitted to the Senate and it was ratified. In this instance the President has made a bargain with the Canadian government that he will push through certain tariff legislation in Congress, and he comes to us and says: 'You must not change it.' Nok, the Senate is a part of the treaty-making machinery under the constitution and if he had come to us, as they have done in other cases, we would have exercised our rights under the constitution. You remember the Panama canal treaty that was submitted to us, and we amended it, and the amendments were accepted by the British government. Then there was the recent waterways treaty with Canada, which we also amended, and the Canadian government ratified it as amended.

"To come here and say we have no right to amend this bill because the President of the United States has negotiated it, is trifling with the Senate of the United States. It is beating around the bush. It is not treating one of the treaty-making departments of this government fairly. The constitution never contemplated that the President should indicate what form the treaty should be. The constitution provides that power rests with the President and the Senate combined, and not with the President alone."

Burden on Farmers.

Senator Nelson argued in favor of his amendments by saying that the reciprocity bill, as it stands, puts the whole burden on the farmers and leaves the tariff undisturbed on the articles he has to buy. He contended that the difference of 10 to 15 cents a bushel on wheat on the American side was the result of conditions which did not exist in Canada, and which gives the American farmer a great advantage which would be threatened under reciprocity.

Senator Stone asked: "Do you think protection, as far as wheat is concerned, does the farmer any good?"

"Yes," answered Senator Nelson. "Years ago we raised so much more than we consumed, and exported it, so that the tariff did not appear to do us much good. But in recent years conditions have been changed."

"I understood," continued Senator Stone, "that your attitude on the Payne-Aldrich bill was that the tariff did not benefit the farmers."

"I do not remember how I was quoted," Senator Nelson replied, "but I have said that in the past the tariff has been of little or no good to the farmers, because in the past we exported a large surplus in the raw state."

"I wanted to know," continued Senator Stone, "whether the opinion you now hold is a modified view since two years ago."

"No," replied Senator Nelson, "it is not in one sense, but it is in another. It is modified because the conditions are modified. I have always been quite a protectionist, a low tariff protectionist. That is why I have offered these amendments to give our farmers just enough protection to put them on a par with the people in Canada."

Boost for Canadian West.

Senator Nelson said that he used to think the movement of people to Canada meant that they were being buncoed by land agents. He had, however, been over in the Canadian West himself, and he quite realised the great possibilities of that country. He believed that the grain produced there would be increased tenfold in a few years, and would bring about stagnation and ruin for the American farmers

"The question is," Senator Nelson concluded, "will you allow that avalanche, that snow storm from Canada to overwhelm us? And are you going to segregate the farmers from other classes of the community and say to them that everybody else is entitled to protection, but that you farmers must shift for yourselves?"

REGINA TO LOSE A VALUED CITIZEN

Regina, Sask., May 25—Business men of the city gathered together this evening at a grand smoking concert in the City Hall in honor of Hy. F. Mytton, who for the past eight years has been manager of the local branch of the Bank of Commerce, and who leaves tomorrow to assume the position of manager of the British Canada and General Investment Company, with head quarters in Vancouver, going first to England before taking up residence at the coast. B. Patton, president of the board of trade, on behalf of the business men of Regina presented Mr. Mytton with a handsome case of silver, while Mayor McAra and other prominent citizens spoke of the loss the city was about to sustain. During his residence here Mr. Mytton has taken a prominent part in public affairs, having at different times filled the position of president of the board of trade, and the agricultural and industrial association, and been closely identified with other public bodies.

MINERS KILLED BY FALLING ROCK

Seven Men Met Death by Accident in Mine at Michipicoten—Details are Lacking.

Sault Ste Marie, May 25.—Death by accident has claimed seven miners in the employ of the Lake Superior Corporation at the Helen Mine, Michipicoten, according to a report received this morning by steamer. Details are lacking, but it is known that coroner McClurg proceeded to Michipicoten yesterday to make an investigation, at the instigation of the corporation. He will return tonight. According to the passenger who made the report, the men met death by being pinned underneath a mass of falling rock.

Alaskan Suicide.

Seattle, Wash., May 22.—A special cable from Seward, Alaska, today says that, after having lived the life of a hermit for three years, believing himself hunted as a murderer, subsisting on wild game, fish, berries, with an occasional sack of flour, obtained in some far off settlement, Samuel Kust, worried of his life of hardship and privation, worn to a ghostly like appearance by the constant worries and the fear of being apprehended by the officers of the law, ended it all at Illamna Village, April 10, by shooting himself with a revolver.

Strike Breakers Sent Back.

Winnipeg, May 22.—There were 18 iron workers brought from Montreal to take the places of strikers in Winnipeg, but they all left for the East last night, and as they belong to the same union in Montreal as the strikers here, the Montreal local will be taxed to pay their expenses. It appears that they were offered 50 cents an hour, the pay the strikers are holding out for, but on learning of the state of affairs they refused to work.

Location of New Bureau.

Ottawa, May 22—Hon. Chas. Murphy, secretary of state, in a letter to the secretary of the Ottawa board of trade, puts a damper on the agitation which has been started in Hull to have the new printink bureau located in that city. He makes no comment in his letter, but quotes a clause in the Printing act which states that "A government establishment shall be organized at Ottawa." Hull enthusiasts are not discouraged, however, and will continue their campaign.

Rain and Snow At Indian Head.

Indian Head, Sask., May 26—Wet weather has prevailed here since Monday night. About one and a quarter inches of rain has fallen during the week. There has been no frost, although the temperature dropped to 33 last night at the experimental farm, and wet snow and rain are falling this mornin.

JUST ONE CURE FOR ANAEMIA

It is Through the Rich, Red, Blood Dr. Williams' Pink Pills Actually Make

There is just one cure for anaemia —more rich, red blood. Aanaemia is simply a bloodless, run down condition. Then the body becomes weak from overwork, worry or illness, an examination of the blood will show it to be weak and watery. The common symptoms are paleness of lips, gums and cheesk, shortness of breath and palpitation of the heart after the slightest exertion, dull eyes and a loss of appetite. Anaemia itself is a dangerous trouble and may pass into consumption. It can only be cured by making the blood rich and red, thereby enabling it to carry the necessary nourishment to every part of the body.

It is a proved fact that Dr. Williams Pink Pills have cured thousands and thousands of cases of anaemia. They are really intended to make new, rich blood and are compounded in the most scientific manner with the finest ingredients for the blood known to medical science. These Pills are not a cure-all. They are intended to cure only those diseases that have their origin in poor, watery blood, and starved weakened nerves, and the record of their success in doing this is their constantly increasing popularity in every part of the world.

Mrs. R. Colton, Golden, B. C., says: "As a matter of duty I wish to say a word in praise of Dr. Williams' Pink Pills for what they have done for my daughters, one 16 and the other 18 years of age. Both were pale and bloodless and suffered from many of the symptoms of anaemia. They would tire easily, suffered from frequent headaches, were easily discouraged, and often fretful. I saw in our home paper the story of a young girl who had similarly suffered and was cured through the use of Dr. Williams' Pink Pills. I bought three boxes of the Pills and my daughters started to take them. Before they were done they began to feel better and look better, and I got a half dozen more boxes, and by the time these were used they were enjoying the best of health, with rosy cheeks and not like one same girls at all. I also gave the Pills to my little boy who had rheumatism, and they completely cured him."

Sold by all medicine dealers or by mail at 50 cents a box or six boxes for $2.50, from The Dr. Williams' Medicine Co., Brockville, Ont.

Convention in San Francisco.

Harrisburg, Pa., May 24—The Brotherhood of Railroad Trainmen in session here today decided on San Francisco as the place for the next convention to be held in 1913.

WILLIAM MASON,
Auctioneer, Valuator, Real Estate and Commission Agent
Agent for the
Western Canada Land Company, Ltd., Alberta Canadian Insurance Co. The Capital Loan Co., Ltd.,
Loans upon improved Farms at 8 per cent. Interest.
I have several good improved Farms cheap, all close in to C. N. R., Morinville to Battleford.
Phone 109, Bon. Accord.
Offices: Bon Accord and Battenburg.

THE ANNUAL MEETING
of the Clover Bar Cemetery Co. will be held Saturday, June 3, at 2 p.m., at the league room, Clover Bar.

FOR SALE
1,500 head of First-class Breeding Ewes, with Lambs by side. Sold in large or small bunches.
McKELVEY & BROWN, Ponoka.

PROFESSIONAL CARDS

SHORT, CROSS, BIGGAR & COWAN
Advocates, Notaries, Etc.
Wm. Short, Hon. C. W. Cross, C. M. Biggar Hector Cowan.
Offices over Merchants Bank.
Company and private funds to loan
Edmonton, Alta.

F. D. BYERS,
Barrister, Solicitor and Notary.
Bulletin Block. 320 Jasper Ave. E.
Edmonton.

C. H. WEBER,
Auctioneer.
Form Sale a specialty.
Phone 7402. Residence, Belmont, Alberta.
P.O. Address, Box 546, Edmonton.

WANTED.

TEACHER WANTED—For the Little Rock School District, No. 1185, to begin teaching the first of the second term. Applicant please write, stating salary requierd; first or second class certificate desired. Charles Hubbell, sec.-treas., Little Rock School District, No. 1185, Edensville, Alta.

WANTED—Teacher for School District 719, holding first-class Alberta certificate (one with a knowledge of French preferred); duties to commence July 17th. Apply stating salary required to Secretary-Treasurer Sturgeonville, Alta.

WANTED—Teacher (first or second class, for eBaver Hill School District, No. 246; duties to rommence early in July; male preferred; must be protestant; state experience and salary expected. Applications will be received till June 10th, 1911, by T. A. Attewelle, secretary, Agricola, Alta.

FOR SALE.

FOR SALE—Or exchange by owner 4 ten-acre tracts of Washington fruit land, close to markets and self-supporting; for farm land or scrip. P. O. Box 1297, Edmonton.

I HEREBY GIVE NOTICE that if the Mare Colt, roan in color, belonging to C. M. Besird, is not removed and all charges and expenses paid by the 12th day of June, 1911, I intend to sell same to pay all legal charges.—(Signed) Edwin Milner, S.E. 6-58-2 W5, Belvedere P.O., Alberta.

NOTICE

A large eight-roomed boarding house, in a good location, and good well and large summer kitchen. Owner wishes to sell owing to ill-health.
Call or write for further particulars to
Mrs. A. L. MacDONALD,
Box 124, Viking, Alta.

H. W. MILLS,
Real Estate and Employment Office, 370 Jasper E., Edmonton, Phone 4185.
City Lots, Farm Lands, Wild and Improved.
Three Lots First street, $225; half cash, 6 and 12.
One Lot First street, $250; half cash, 6 and 12 months.
Three Lots Namayo, $200; half cash, 6 and 12.
One Lot, Namayo, $200; half cash, 6 and 12.
Lot 6, block 7, Namayo, $250 per foot.
One Lot, 18, Block 77, Norwood, $400; $125 cash, 6 and 12.
Two Lots, 5, block 19, Norwood, $550 half cash, 6 and 12.
Two Lots, 1 and 2, block 11, Westmount, $1025; $375 cash, 3, 6, and 12.
Farm 2 miles from Wabamun Lake, half mile from school, $11 per acre; terms.

ONTARIO LIVERY FEED & SALE STABLE
Saddle Horses to hire. Rates to Private Boarding Horses.
MEARON & JAMIESON
Proprietors.
236 Fraser Ave. Phone 2169

Imported Purebred Percheron Stallion "IGAME" Imp. [1645] (80302)
Will make Season 1911 as follo w

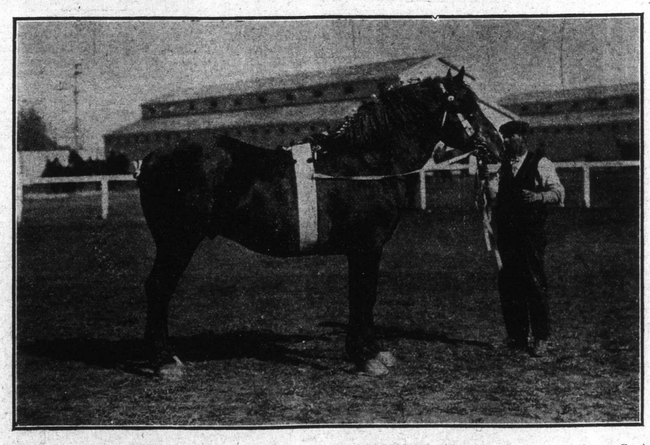

Monday Noon—Henry Fraser's Farm, Winterburn. Monday Night—Royal Hotel, Spruce Grove Centre.
Tuesday Noon—John Stewart's farm, Winterburn, 2 miles north base line
Wednesday & Thursday—O.K Sales Stables, 18th St., Edmonton.
Friday Night to Monday Morning—At the Owner's farm, Sec. 32, tp. 51, Range 25, W. Ed.
R. J. MANSON.
Igame Won first as a three-year-old at the Edmonton Spring Show in his class, and also won the championship over the age class for best Percheron Stallion exhibit at the Show.
TERMS:—To insure, $20, payable Jan. 1, 1912; Season Mares $15 each; Single Leap $10, payable at time of service. For all other information apply to
DUNCAN PETRIE, 338 Sixth Street.

I SHALL BE PLEASED
To list your property, Farm or City, and will assure you most careful attention.
It will pay you well to invest in a few lots in GARDEN PARK.
Prices $100 each. - - Corners $125
Easy Terms, 1-4 cash, bala ce 3-6 9-12
L. T. MURRAY, 807 First Street, EDMONTON

FEED AND SEED GRAIN
We will be glad to name net price delivered your station, Oats, Barley or Flax. Write or wire.
Entrust what grain you have to ship to our care to be sold to best advantage. Careful attention given grading. Large advances and prompt adjustments.
If you wish to sell on track, wire us for net offer soon as you have cars loaded.
James Richardson & Sons, Ltd.
Western Office: Grain Exchange, Winnipeg: Grain Exchange, Calgary

National Trust Company, Ltd.
MONEY TO LOAN
On improved Farm property at lowest current rates
Low Expense and no delay
A. M. Stewart, Branch Manager
Corner Jasper Ave. and First street Edmonton

For sorenesso f the muscles whether induced by violent exercise or injury, Chamberlain's Liniment is excellent. This Liniment is also highly esteemed for the relief it affords in cases of rheumatism Sold by Druggists everywhere.