THE

Star Wardrobe

is the Leading House in Brockville for

FASHIONABLE TAILORING,

Cutting will receive my personal attention

M. J. KEHOE.

THE ATHENS REPORTER

& COUNTY OF LEEDS ADVERTISER.

LUMBER

Shingles, Lath, Wood Ceiling, Mouldings

Clapboards, Pickets, Doors, &c., &c.

Flooring, Posts, Sash,

All Kinds of Building Lumber and Planing Mill Work.

W. G. PARISH.

VOL. VIII. NO 46. Athens, Leeds County, Ontario, Tuesday, Nov. 29, 1892. { $1.00 a year in advance. $1.25 if not paid within 6 months. B. Loverin, Proprietor. }

IMPORTED MANTLES

We put into stock this morning forty-four Imported Capes, Jackets, Tweed Coats, etc. which for style and value we think you will say are the best you have seen yet. Every one a novelty and nearly all different. It is impossible to describe them in these columns; the only way to appreciate them is to come and see them. The fits are perfection, and if you have any thought of buying you cannot miss this lot. We show with pleasure. Five per cent cash discount off all prices. Call and see them.

SHAWLS

The best lot of Shawls we have had in years—Scotch Shawls, Glencoe Shawls, Harris Wraps, Clan Shawls, Black Wool Shawls, Reversible Shawls—every kind of shawl you can ask for, and at reasonable prices.

Telephone 149. GEO. G HUTCHESON & CO.

PROFESSIONAL CARDS.

Dr. C. M. B. CORNELL,
BUELL STREET, . . . BROCKVILLE
PHYSICIAN, SURGEON & ACCOUCHEUR.

Dr. Stanley S. Cornell
MAIN STREET, . . . ATHENS
SPECIALTY DISEASES OF WOMEN.
Office Days:—the afternoons of Tuesdays, Thursdays and Saturdays.

J. F. Harte, M.D.,C.M.,
PHYSICIAN, SURGEON & ACCOUCHER. Graduate Royal College (Queen's University.) Member of College of Physicians and Surgeons, Ont. Office: Main st., opposite Gamble House Athens. 23-52

J. P. Lamb, L.D.S.,
DENTIST. After more than 20 years experience, Mr. Lamb is prepared to render the best services in both mechanical and surgical dentistry.

Farmersville Lodge
No. 177
A. O. U. W.
Meets 1st and 3rd Tuesdays of each month, in Lamb's Hall, Central Block, Main St., Athens.
VISITORS WELCOME.

The Gamble House,
ATHENS.
THIS FINE NEW BRICK HOTEL HAS been elegantly furnished throughout in the latest styles. Every attention given to the wants of guests. Good yards and stables.
22.1y FRED. PIERCE, Prop'r.

MONEY TO LOAN
We have instructions to place a large sum of private funds at current rates of interest on first mortgage on improved farms. Terms to suit borrowers. Apply to
HUTCHESON & FISHER,
Barristers, &c., Brockville.

SEEDS
Garden, Field and Flower
A full stock just received—All
Fresh & Reliable
—ALSO—
LINSEED MEAL
AND
GROUND OIL CAKE
For Feeding purposes, at the
Lowest Market Price.
Parties requiring quantities of Seeds will find our prices RIGHT, and we invite enquiry.
ALLAN TURNER & CO.
Chemists and Druggists
KING STREET, BROCKVILLE

WANTED

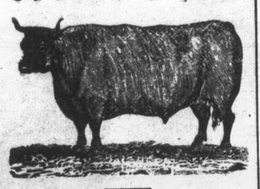

60,000 DEACON
AND CALF SKINS
HIGHEST CASH PRICE AT THE BROCKVILLE TANNERY.
A. G. McCRADY SONS.

JOS. LANE,
Main St., opposite Maley's Boot & Shoe Store.
BROCKVILLE,
Carries the
LARGEST STOCK OF WATCHES
of any house in town.
His Stock of Clocks, Jewellery, Diamonds, Spectacles, Etc., is complete in every Department and
Will be Sold Right.
Repairing by Skilled Workmen our Specialty
Give us a call when wanting anything in our line.

Lyn Ag'l Works
The Little Giant Root-Cutter—much improved. If you feed roots,
Try It
and you will
Buy It
Sugar Arch Castings, improved design—the best style in use.
G. P. McNISH

Upon Receipt OF A Postal Card with your name and address, we will forward you Agents' Outfit and
Our Great Premium List
EVERYONE SHOULD SEE THIS LIST OF HANDSOME PRIZES, WHICH ARE GIVEN IN MANY CASES BELOW COST . . .
We Want Agents
IN EVERY LOCALITY. WRITE EARLY.
This is a chance for the Young Folk.
THE GLOBE, Toronto.
WEEKLY GLOBE, balance 1892 FREE.

NEXT!

The subscriber has got settled in his new Shaving and Hair-cutting rooms in the Armstrong House, and is now on hand at all reasonable hours to attend to all work in his line.
☞ Razors and Scissors ground, honed and sharpened at reasonable prices.
W. G. McLAUGHLIN

M. WHITE & CO.
Merchant Tailors.
We make a specialty of Fine Ordered Work.
Our cutter, Mr. Otton, is giving the best of satisfaction. Just try what a nice suit he will cut for you.
We have an over-stock of Ready-made Overcoats that we are selling at about half-price—a good all-wool Overcoat for $8. Our Boys' Suits are very cheap. Give us a call.
M. WHITE & CO.
Opposite the Market
BROCKVILLE ONTARIO

ROBERT WRIGHT & CO.

BROCKVILLE'S BARGAIN ONE PRICE

Dry - Goods - House

HEADQUARTERS FOR

STYLISH MILLINERY

Boys' 2 and 3 piece Tweed Suits, Boys' Pea Jackets, Boys' Stylish Warm Overcoats, Boys' Overstockings, Girls' Heavy Overstockings without Heels, Bargains in Women's, Girls' and Boys' Heavy Knit Wool Stockings.

Direct importation of Hand Embroidered Pure Silk Handkerchiefs from Japan Just put into stock and now selling rapidly, being just Half the usual prices. Also Shiki Ori Silks, a beautiful material for Draperies, Trimmings, etc. One yard wide Pure Japanese Silks for Neck Handkerchiefs, Scarfs, Ties, Trimmings, etc, 28 inches wide Japanese Embroidered Scarfs for chair backs, etc. Every shade in Filo Floss, Rope Silks, Embroidery Silks on Quills and Knitting Crochet Silks,

Enormous display of Fancy Goods to beautify your homes with, Shot Silks, Shot Surahs, Pongee Silks, Pongor Silks, Art Sateens, 2 yard wide Felts, etc., etc. 25c each Ladies' and Gents' Fine Linen Hem Stitched Handkerchiefs with large Embroidered Initial Letter, being a clearing purchase, are worth one half more than the above price.

Purchased direct from the mill, Heavy White Twilled Flannel Sheets, 2 yards wide and 2½ yards long—for $1.68.

Heavy White Twilled Flannel Sheeting, one yard wide—35c. yard.

Ask to see our Heavy White Twilled Wool Blankets at $3 per pair and we are sure of a purchase.

Feather Pillows filled with choice fresh Geese Feathers—$1 each up, according to size.

Women's Elastic Ribbed Knit Underwear at 25c, 35c, 50c, 70c, 75c, 85c, $1.00, $1.10, and $1.25 each. Money saved by looking through this assortment.

Nuns Veilings for Scarfs and Veils, in Navy, Myrtle, Black or Brown.

Sealettes—Our large assortment of bargain qualities in the different makes is melting rapidly. We cut and fit all sealettes bought from us or make to order equal to finish to Real Seal. Telephone 138.

Rob't Wright & Co.

Mantle Department

We begin this week with special inducements in our Mantle section. We have had a very large stock of Ready-made garments, both Ladies' and Children's. Our success in selling these garments has been fully up to our expectations, but in order that every garment may be sold we are prepared to make liberal reductions on what we have left. Buyers, note this—Come and see.

Sealettes
Sealettes

We carry a special good make of these goods, and buyers can get better value, better service and better goods for less money than ever before.

A first-class Mantle Maker will give your order her prompt attention. Cloths bought from us cut and fitted free,

Telephone 161

LEWIS & PATTERSON
BROCKVILLE

TO WHOM IT MAY CONCERN

C. M. Babcock - Brockville

Has established a Bargain Counter for all kinds of Dry Goods.

BARGAIN COUNTER

Dress Goods—all kinds and colors. A lot of Mantle Cloths. A lot of Ready-made Mantles for Ladies and Children. A lot of Wool Hosiery A lot of Uuderwear for Ladies, Gents, and Children. A lot of Ladies' Felt Hats at 25c. each, and other goods.

It is the place for Kid Gloves and Hosiery.

CHRISTMAS GOODS

of all kinds are now in and a choice lot of embroidered silk and linen Handkerchiefs to choose from.

The finest lot of Ready-made Mantles and Mantle Cloths; also, Sealettes in Lister's make, do not crush. All cloths cut and fitted free or made to order by the best Mantle Maker in Brockville.

The Millinery Department is still booming and new goods arriving daily. This is the place to buy Dress Goods. Come early and get the choice.

C. M. BABCOCK,

TELEPHONE 197. BROCKVILLE

A Word About Stogas

It may be possible during dry weather for a farmer to get along with a pair of laced boots or a cheap long boot, but for wet fall weather you want a good long boot, one that will wear and keep out water. We have such a boot, it is the best stogas boot in Canada, hand bottomed, outside counters and extra long legs, for $3 a pr. This season we can give you the same boot, only a shorter leg for $2.50. Knowing these to be the best long boots made we contracted for a large quantity of them and have sole control of them. We guarantee every pair. If you want a good boot and want dry feet you will go direct to

Brockville's Cheap Shoe Store,

Brockville, Sept, 9th 1892. W. L. MALEY

COUNTY NEWS.

INTERESTING LETTERS FROM OUR STAFF OF CORRESPONDENTS.

A Budget of News and Gossip. Personal Intelligence.—A Little of Everything well Mixed up.

MCINTOSH MILLS.

Monday, Nov. 21.—Mr. E. Johnson, our favorite merchant, is fast climbing the ladder of success.

Mr. T. O'Brien, our miller, is well patronized. Ted is a good fellow.

It is said that Father Kelly will remove his mail from Caintown to this place.

Mr. and Mrs. Anglin entertained a circle of friends to a pleasant evening.

Mr. F. Fortune has hied himself to a farm in Junetown. We no longer will be privileged to bask in the sunshine of his fraternal smiles.

Mr. P. Purvis attended the church of England dinner and was highly pleased with the treatment he got.

ADDISON.

Saturday, Nov. 26.—Mr. H. A. Fields, of Mallorytown, has been engaged to instruct the youths of our vicinity for the coming year.

Mr. A. Bonesteel and Mr. Fred Bates, of Mt. Royal, have moved into our village to spend the winter with us.

Our cheese factory is closed for this season and has been substituted by a creamery, which is turning out from three to four hundred pounds of choice butter daily.

Mr. Walter Lewis is to be home in a few days, if reports are correct.

A very heavy wind storm passed through here recently with such force as to capsize the outbuildings on Mr. F. Wiltse's lot.

The Rev. Mr. Knox intends holding a series of meetings at Rock Spring in the near future. We wish him success.

OAK LEAF.

Saturday, Nov. 26th.—The assembly which was to be held here on the evening of the 18th was postponed until Monday evening, 21st, when a large crowd gathered and thoroughly enjoyed themselves during the night. Music was furnished by the Messrs. Gray of Morton and Mr. Warren of Lyndhurst. We think Mr. Reed deserves credit for his dauntless energy in making this party a success.

We have to announce to the public that a new grocery, under the superior management of Mr. Chas. Robinson, has been opened at Walterville. Mr Robinson, will endeavor to supply this neighborhood with goods as cheap as the cheapest. We think the proprietor is deserving of the patronage of the people of Oak Leaf.

There will be a sale of farm stock at Allen Earl's on Dec. 2, at 1 p.m.

WEXFORD.

Monday, Nov. 21.—Mr. Ed Flood is home from Lansdowne. He reports having attended many terpsichorean parties.

Combination—pie is greatly in vogue on this avenue.

Mr. and Mrs. R. J. Leeder gave a very pleasant "At Home" to a number of friends last Sunday, p.m.

Billy Brouse was a guest at the Rev. Mr. Thorp's last Sunday.

Mrs. P. Flood is dangerously ill. Dr. S. Cornell is the attending physician.

Chas. Flood is a guest at Mr. J. Palmer's.

Mrs. W. Bigford merits high encomiums from the congregation of St. Luke's church for the zeal and energy she displayed in collecting funds wherewith to purchase lamps, carpets and other sundries for the new church.

Jas Bolger is installed in Orchard Villa for the winter.

WESTPORT.

Saturday, Nov. 26.—Miss Ethel Webster has returned from a lengthened visit to relatives at Port Hope.

A number of young people assembled at the residence of Mr. Duncan Ripley's on Wednesday evening last to celebrate the birthday of Miss Viola. A very enjoyable evening was spent at various games.

The Ladies' Aid of the Methodist church hold their next monthly social in McGuire's Hall, on Thursday, Dec. 1st. A good programme, and various games, besides refreshments, will be provided.

The membership and attendance at the Division of the Sons of Temperance is increasing with the cold weather.

Quite a large shipment of potatoes was made over the B. & W. from here last week.

Mrs. John Ewing, who was taken suddenly ill on Friday last, is now quite well again.

Mr. Joel Clark's woolen mills have finished work for the season. Mr. Clark has on hand a large stock of yarn, tweeds and blankets.

A parlor social will be held at the residence of Mr. Chas. Simmons on Tuesday evening, 29th inst., under the auspices of the Church of England.

The entire removal of the remains of a dilapidated building on north end of Church St. would improve the appearance of that vicinity.

The boys eagerly anticipate the joys of skating, and some have already realized their anticipation, as the ice has formed on quite a large portion of the pond. At the same time our duck hunters deplore the departure of the "feathered tribe" for open waters elsewhere.

Mr. David Gowan is home from Gananoque and has removed his family from Bedford street to Mr. W. J. Webster's house on Spring St.

On account of the recent heavy rains, the water has risen so in Sand lake that it is not now necessary to shut off the water to dredge the channel, as was intended.

Mr. Wm. Kirkpatrick has returned from the North West and Manitoba, where he spent the spring and summer.

FRANKVILLE.

Mr. Frank Eaton, who has been learning the trade of tailor with Mr. McKenzie, of Lyndhurst, has returned home.

Mr. David Johnson, who has been in the North West for the past year, has returned home.

A few cases of measles are reported here.

Farmers' Friend cheese factory is running in full blast, while others have closed.

A sum of $200 has been raised towards the saw mill, which will be in running order by 1st of Jan.

Mr C. B. Tallman is doing a large business in the stove line this fall.

FORFAR.

Wm. Charland has purchased the Griffin farm for the sum of $4,500.

Mr. Jno. Freeman has been awarded a second pension for serving in the British Army in the East and West Indies.

The Sons of Temperance have about completed the improvements on their hall.

Mr. Adams has a fine display of cutters for the winter trade.

Miss Maud Myers has been engaged as school teacher here for next year.

Mrs. Whitby, who has been visiting friends here has returned to Ottawa.

FRONT OF YONGE.

Monday, Nov. 28.—A grand concert was held in the Methodist church, Caintown, on last Friday evening, the proceeds of which will be applied in liquidation the debt on the Mallorytown Methodist parsonage.

Mr. William Graham of Caintown has the contract for carrying the mail between Athens and Mallorytown.

Here is one idea of christianizing the heathen, it is this. Let each county send for one of these heathens—say a young man—put him into a college, educate him, send him back to his native country to preach, and convert his fellow men. This should be the line of missionary work at the present day. We dislike the idea of not allowing the heathen Chinese to our shores or at least of charging 50 dollars for his entrance. Inconsistency, thou art a jewel.

Mr. D. D. Tennant's silo burst up not long since. These sourkrout reservoirs should be very strong.

Mr. Frank Fortune, late of the McIntosh Mills, has purchased the farm of Mr. Benjamin Bayle of Junetown and will fall back on his old occupation which he considers the safest investment at the present day.

WOODBINE

Late Wiltsetown

Saturday, Nov. 26.—We understand that Miss Hattie Bullis has been re-engaged as teacher for the ensuing year.

Rev. Mr. Grenfell has been quite successful in his revival services here. We believe they are to be continued through this week.

Last Saturday was the beginning of a new era in threshing, at least in this section. Messrs. Bonesteel & Dobbs with their machine threshed corn, in the stock, for Mr. Drummond Parish. This shows the enterprise of Woodbine. Do you suppose any such thing would have happened in Wiltsetown?

We noticed in last week's Reporter that one of your readers living in Athens had the audacity to meddle with things concerning Woodbine. But then there was never anything great or noble done that wasn't kicked at by somebody. Sure, Mr. Editor, there were even some who spoke against the changing of the name of Farmersville to Athens, and what could we expect? Your correspondent says the name "sounds sweet." We fail to hear any sweetness in the sound of it. He also says that Wiltsetown is not dead, but then he doesn't know it is only its ghost that haunts him.

CHANTRY.

Monday, Nov. 21.—Percy Alford has gone to New Brunswick as agent for Fisher's seed garden.

Mr. Carman Eyre and his sister had a very enjoyable apple bee on Thanksgiving eve. All seemed to have a good time.

Old Mr. McDonnell, of Portland, who has made it his home with Mr. Jabes Chant, of this place, for some time, died on Monday last. He was over ninety years of age—a life-long Conservative. His remains were removed to his son's near Portland, from which place the funeral took place on Wednesday.

The Rev. Mr. Bousfield was through here looking for a corpse to bury. When he came here on Wednesday, expecting to hold Mr. McDonnell's funeral service, he found the church empty and no fire. On enquiry he found he was expected to go to Portland.

The friends of Percy Alford are pleased to hear he arrived at his destination all right on Wednesday last.

Mr. Empey has been re-engaged to teach our school for the third year. He has given good satisfaction so far, and is much respected by all of us as a christian gentleman. His influence is for the best, among the scholars.

Mr. John Joynt and his brother James, of New Boyne, passed through here last week, taking the body of their brother from the Delta vault to the New Boyne cemetery to bury.

We hear Miss Ida Knowlton is home again after spending some two months in the hospital in Kingston where her health was much improved.

Our cheese factory is still receiving a fine lot of milk.

A good many here are suffering from bad colds.

In all imitations of the Myrtle Navy tobacco yet attempted, either inferior stock has been used or the plug has been made a trifle lighter in weight. The latter defect is apt to escape the attention of the consumer until he finds that he is smoking a greater number of plugs than before. The Myrtle Navy is made three plugs to the pound and each plug is carefully weighed.

An Oswego paper says: "The tax on Canadian barley has proved to be a sorry boomerang to the republican managers. Canadian barley is admittedly the best grown in the world. Raised across Lake Ontario, only forty miles away, it is the superior in every respect to that which can be produced on American soil."

"Kindly omit flowers" is now added to death and funeral notices in the metropolitan papers. The custom has, as usual, run to excess and hundreds of dollars are wasted in floral tributes, which, if expended in feeding and clothing the poor, would bring great joy to many lives. A simple flower with a word of sympathy to the bereaved would touch the heart as much as a $5 or $10 offering. We are glad a new order is being instituted.

The Nickel Industry.

There is great activity among the nickel mines at Sudbury. A new impetus has been given to the business from the fact that both Britain and the U. S. are to use nickel steel, manufactured by the new process, for war vessels. Properties in Sudbury have in consequence greatly increased in value lately. For instance, a poor blacksmith sold a fine nickel property to a local dealer in mines four weeks ago for $20,000. But no sooner did the sale become known than an American company offered $40,000 for the claim, and it is now held at $100,000. It could have been bought last fall for $2,000. There are dozens of just as good chances there yet, as many of the poor prospectors are especially hard up at this time of the year.

How People are Duped.

Every now and then offers of all kinds of inducements are made to people to get them to send a dollar, or half a dollar, for a newspaper or a magazine which gives them the chance of winning a large sum of money, or a piano, or a prize of some kind. If people would only consider for a moment that the men who make these offers are merely seeking their dollars they might save their money and prevent disappointment. In this world people do not give valuable things away for nothing; they make their money out of the dupes who think they do. The puzzles which people are asked to solve are usually so simple that a person with the brain of a guinea-pig could solve them without difficulty. They are made this way on purpose to catch the simple-minded rustics who think they have done something clever when they have solved the 'puzzle—and sent their dollar. There are a thousand better things to do with your dollar.

A full line of all shades tissue paper for sale at the Reporter office.

Itch of every kind, on human or animals, cured in 30 minutes by Woolford's Sanitary Lotion. Warranted by J. P. Lamb.

The Reform association of the town of Simcoe has adopted a resolution in favor of political union with the United States.

English Spavin Liniment removes all hard, soft or calloused Lumps and Blemishes from horses, Blood Spavin, Curbs, Splints, Ring Bone. Sweeney, Stifles, Sprains, Sore and Swollen Throat, Coughs, etc. Save $50 by use of one bottle. Warranted by J. P. Lamb.

Two residents of Sudbury were last week fined $5 each and costs for hunting on Sunday. The Sunday observance law is a very strict one, while the shooting or killing of game on the Sabbath is equally so, and the above should prove a warning to some in this region.

Rheumatism Cured in a Day.—South American Rheumatic Cure for Rheumatism and Neuralgia radically cures in 1 to 3 days. Its action upon the system is remarkable and mysterious. It removes at once the cause and the disease immediately disappears. The first dose greatly benefits. 75 cents. Warranted by J. P. Lamb.

Kansas, with Prohibition and one hundred thousand more people than Texas, has but one penitentiary and nine hundred and ninety-six prisoners. Texas, with saloons and one hundred thousand less people than Kansas, has two penitentiaries and three thousand convicts.

Rebecca Wilkinson, of Brownsvalley, Ind., says: "I had been in a distressed condition for three years from Nervousness, Weakness of the Stomach, Dyspepsia and Indigestion until my health was gone. I bought one bottle of South Amerian Nervine, which done me more good than any $50 worth of doctoring I ever did in my life. I would advise every weakly person to use this valuable and lovely remedy." A trial bottle will convince you. Warranted by J. P. Lamb.

CARD OF THANKS

I WISH to take this opportunity of thanking the readers of the Reporter who have so liberally patronized my store of late. You have made a wonderful increase in my business and I appreciate it.

I have given you furniture at prices that you never before heard of, and yet I am satisfied with my returns.

I am trying by closer buying for cash, and in larger quantities, to still further reduce my prices for the Christmas trade. Whatever saving I make, you shall have the benefit of, or at least a share of it.

I pack every purchase in canvas and ship it FREE to your nearest station.

F. W. LORD,
Next Morrison's Hotel. BROCKVILLE

New Paint Shop!

The undersigned having leased the flat over N. C. Williams' Livery stable, and put in a stock of first-class paints and varnishes, is now prepared to do all kinds of painting on short notice and very reasonable terms.

A specialty made of re-painting partly worn carriages and cutters. Having had considerable experience under some of the best painters in this section, he feels confident that he can give entire satisfaction to those favoring him with their orders.

WM. BROWN.

Athens, June 21st, 1892.

HATS!

The largest and best assorted of Hats ever shewn in Brockville is now on view at

THOMAS MILLS & CO'S

THE HATTERS

Men's stiff hats from 75c. up.
Boys " " " "
Boys' caps from 15c. up.
Boys' soft hats from 40c. up.

Don't fail to see our stock of goods when in town.

Money to Loan.

On real estate at lowest current rates of interest and on favorable terms of repayment Mortgages and debentures purchased. All kinds of legal papers, such as deeds, mortgages chattel mortgages, wills, leases, &c., drawn at reasonable rates. I also represent the Lancashire Fire Insurance Co.

Office in connection with H. J. Johnston's, Veterinary Surgeon, in the Parish Block Athens

JOHN CAWLEY

CAUTION

EACH PLUG OF THE

Myrtle Navy

IS MARKED

T & B

IN BRONZE LETTERS

None Other Genuine

LOOK - HERE!

A Valuable Watch for only $7.00

Elgin movement, fully warranted in a 3 oz. Nickel Silver case. Call and examine and be convinced that you get extra value for your money.

My stock of Roll Plate Jewelry is new and well selected.

See my assortment of Bracelets, Chains, and Necklets. The patterns are of the latest design and the goods will be sold right.

Gem Rings, Keeper Rings and Wedding Rings in Solid Gold only kept in stock.

Clock, Silverware and Optical goods at rockbottom prices. Now is the time to secure bargains.

Repairing receives special attention. Satisfaction guaranteed. Give me a call in the Parish block opposite the Gamble House, Athens.

Respectfully yours,

☞ I have added a full line of School Books and Stationery which will be sold cheap.

H. R. KNOWLTON
ATHENS