FROM ALL OVER THE MARITIME PROVINCES

HOPEWELL HILL

Hopewell Hill, Nov. 28—The storm of Saturday and Sunday was very severe in this section, the snow and rain, accompanied by a wind that approached the velocity of a gale, making it unfit to be out of doors. Trees were blown down by the unusual violence of the storm, and a barn, an old landmark belonging to M. M. Tingley, here, was demolished by the force of the gale. The damage to the forests is reported to be extensive, trees being uprooted and blown down in all directions. In the Midway section lumbermen say they never knew of anything like such devastation from storm.

Workmen have been engaged the past week building a dyke for Hon. A. R. McClelan at what is known as the "Ox Bow," on Sawmill Creek. A canal across the mouth of the "bow," cut a few years ago, and the present dyke will reclaim some ten or twelve acres of marsh.

Lieut.-Col. Domville, accompanied by an English engineer, came down by today's train and got off at Albert Mines to inspect the shale deposits, in which he is interested.

Mrs. Margaret Wright is very low at her home at Mountville. She is in her 94th year and has been confined to her bed for a year or more.

F. J. Newcomb, newly appointed postal clerk, is still on the Albert run, Mr. Hall, the regular clerk, being laid by with a sore hand caused by a bite from a dog.

Hopewell Hill, Nov. 29—W. W. Perry, of Albert, has been appointed a lieutenant in the 74th Regiment of Militia. He will be attached to "G," the Albert county company, of which F. J. Newcomb is captain.

Mrs. Reid, widow of Minor Reid, of New Horton, is very low at the home of her son, Roy Reid, having been smitten with paralysis some days ago.

CENTREVILLE

Centreville, N. B., Nov. 28—The roads have been fairly good the past few days and the farmers are taking advantage of the good hauling to get their potatoes and hay to market. Oats are not moving any as yet as the price is low, 32 cents a bushel. Potatoes are bringing $1.20 and hay $4, $5 and $6 per ton, according to quality.

Harvey Cronk, who was killed by an electric car in Lawrence (Mass.), was buried at Tracey Mills on Wednesday. He was the eldest son of Geo. J. Cronk, of Centreville. He jumped off a car while in motion not noticing the approach of another car, which hit him and instantly killed him.

The death occurred in the village last evening of Mrs. Mary M. Belyea, who succumbed to blood poisoning caused by sticking one of the tines of a rusty pitchfork in her foot. Mrs. Belyea leaves three children—Lea, eighteen years old; Eva, eleven, and Charlie, three. Mrs. Belyea had just got settled in her new home which she had built this summer.

The Agricultural Society at their annual meeting elected a new set of officers. The old officers had been in power about twenty-three years and have done good work. The new officers are: President, Howels Corbett; secretary, W. J. Owens; treasurer, F. K. McKenzie; 1st vice-president, John Williams; 2nd vice, W. B. Webb; also an executive of nine. The society has steadily advanced and now has quite a valuable property clear of debt and about $300 cash on hand.

Rex Beckwith is to be married Wednesday next to Miss Waters, of Lakeville.

APOHAQUI

Apohaqui, N. B., Nov. 29—Mrs. H. N. Gregg, who has been visiting her daughter, Mrs. Chowan, of St. John, returned home on Saturday.

James Strong, who has been seriously ill with pneumonia, and was somewhat improved, has suffered a relapse and slight hopes are entertained for his recovery.

Mr. and Mrs. Neil Johnson and son, Herbert, returned home last night from St. Andrews, where they attended the funeral of their daughter, Mrs. C. W. Mallory.

RIVERSIDE

Riverside, Albert Co., Nov. 28—Capt. Edmund Kinnie is quite ill at his home here. He has been in command of the dredge Nereus, to which position he was appointed in June last and has been working at Bathurst (N. B.) during the season. He was taken sick there about two weeks ago and was accompanied home by his son, Bruce. The disease has since developed into typhoid fever. Dr. Dash is in attendance, assisted by Miss Bishop, of Lower Cape, as nurse.

A terrific storm of snow and rain, accompanied by a heavy northeast wind, raged here from Saturday until this morning. Steamer Wilfred C., Capt. Dixon, arrived on the early tide Saturday and remained in port for shelter during the two days.

The high wind destroyed a number of ornamental trees. At New Ireland and Caledonia snow fell to the depth of two feet and, being hurled in drifts, almost blocked traffic.

Rverside, Nov. 29—Miss Harper, who has been visiting her brother, D. W. Harper, of this place, returned home on Monday. She was accompanied by Mrs. D. W. Harper, who will spend a week in Moncton.

Miss Mabel Carnwath, who has been suffering from an attack of appendicitis, is able to be around again.

George Murphy succeeded in shooting a large deer a short distance back of the village on Monday.

On account of the storm on Sunday Rev. Arthur McComb was unable to drive to Hillsboro to hold service, and in place held two services here. Mr. and Mrs. McComb have moved their furniture here and are now living in the rectory.

Mrs. Sarah A. Copp is quite ill at the home of her daughter, Mrs. C. H. Bray.

Dewey Murphy is home for a two months vacation. He has been in the employ of the Street Railway Company, of Springfield (Mass.)

The removing of the stone work, the approach to the Shepody river bridge, is causing a great deal of dissatisfaction to the traveling public, not having a temporary mode of travel. It is not often the case where no one is satisfied, but this time the complaining seems general.

Dr. J. E. M. Carnwath has been suffering for some days from blood poisoning in his hands. Surgical aid was rendered by Dr. Dash, and nurse, Miss Lena Jones, has been in attendance. He is somewhat improved today. Dr. and Mrs. Carnwath are going to remain at Caledonia for the winter on Higland Farm.

SALISBURY

Salisbury, N. B., Nov. 29—Salisbury relatives received word today of the death at his home in Malden (Mass.), of Willard Perrigo. Mr. Perrigo was about seventy-one years old. He was born in Salisbury and removed to Massachusetts some twenty-five or thirty years ago. He was a brother of Horatio N. Perrigo, of Malden (Mass.), and Mrs. J. W. Littlefield, of Cambridge (Mass.), who visited relatives here a few weks ago. John B. Perrigo, of the Canadian Pacific Railway staff in the west, is a brother, and Misses R. M. and Love Perrigo, milliners, of South Framingham (Mass.), are sisters of deceased.

The funeral took place after the arrival of the Canadian Pacific express, from the west, Monday afternoon, of William W. Steeves, of Upper Coverdale, who died in St. John last week. Rev. F. G. Francis conducted the services at the grave. Interment at Five Points cemetery, Cherryvale.

WESTFIELD

Westfield, Nov. 29—Mr. and Mrs. S. V. Prime, of Westfield, were the week-end guests of Mr. and Mrs. L. C. Prime, Douglas avenue, St. John.

Miss T. Howard, of Silver Falls Me.), is spending a few weeks guest of Miss Katie Parker.

Miss Lois Lingley was the guest of friends in St. John on Sunday.

J. Gorham, who has been studying telegraphy at the Westfield Beach station, left for St. John on Saturday to remain.

FREDERICTON

Fredericton, N. B., Nov. 29—(Special)—The annual banquet of the Spurden class of Brunswick street United Baptist church was held this evening. About 200 men were in attendance. The address of the evening was delivered by Rev. J. H. McDonald, pastor of the church, who dealt with modern social problems.

Dr. D. E. Wiley, son of John M. Wiley, who has been taking a postgraduate course in Europe for two years, is visiting his parents here. He has been practising at Kalispel, Montana, but intends removing to Vancouver.

Arrangements are being made for disposal of $15,000 worth of Fredericton debentures to the Eastern Securities Corporation at 96.

It is understood that the work of building a new and modern station here for the Intercolonial railway will begin early in the spring.

The game season, which will close tomorrow, is said to have been the most successful in the history of the province. The receipts from the sale of hunting licenses will be in the neighborhood of $45,000.

WHITE'S COVE

White's Cove, Queens County, N. B., Nov. 30—Mrs. L. P. Ferris, who has been very ill for the last few days, is under the skilful treatment of Drs. Hay and McDonald, now convalscent.

Mrs. H. J. Branscomb, of Cumberland Bay, is visiting friends at this place and was the guest of W. A. Ferris last week.

Willie Palmer, who spent the summer at the White Mountains, is visiting his mother, Mrs. George Palmer, of this place. William Durost has gone to Portland (Me.), where he will spend the winter.

MONCTON

Moncton, N. B., Nov. 29—(Special)—Moncton contains some mean thieves. On Saturday night last an individual, who is said to be known, walked off with the money box in the Y. M. C. A secretary's office. The box contained some $20, collected from members for use of the pool and billiard tables. The Y. M. C. A. officials have given the suspected one, who is said to be a frequenter of the rooms a gentle hint that it will be well for him to return the box at once.

Sam Anderson and Dan McDonald, who wrestled here last Friday night for the middleweight championship of the world, met behind the scenes yesterday. They had an argument over the division of the purse. McDonald who lost the match alleged he could beat Anderson and Anderson came back with a retort that his chances were good. As McDonald was not satisfied with his end of the purse Anderson agreed to wrestle him for twenty minutes. If he could get a fall in that time, he was to take the whole purse, if not he must accept the small end. The bout took place but neither man scored. The row betwen the wrestlers caused much talk last night. Anderson has returned to Boston.

The statement submitted by W. E. Paver, secretary of the I. C. R. and P. E. I. Railways employes' Relief and Insurance Association for the month ended November 25 shows that three deaths were reported. There were no fatal accidents.

The following is the mortuary statement showing districts in which the men were employed, date of death and amount of insurance:— Charles F. Whitney, engineman, St. John, Oct. 30, $1,000; James W. Pitfield, retired employe, Moncton, October 31, $500; Walter H. Jones, retired employe, Halifax, Oct. 31, $1,000; the total paid out in insurance was $2,500.

The sick and accident fees for the month are: Class A. 40; class B, 40; class C, 40; death levies: Class A, $1.20; class B. 60; class C, 30.

Moncton Council Royal Arcanum last night held a re-union and enjoyed a visit from the grand officers. Grand Organizer McQueen was present.

November was a unique month in Moncton police circles. For the first time there were more Scott Act convictions than arrests for drunkenness. Fifteen arrests were recorded—8 for drunkenness and 11 C. T. A. convictions.

The death of Mrs. D. A. Landry, aged 68, occurred this morning at her home here. She is survived by her husband, one sister—Mrs. Sheffield of Calgary—and two brothers—C. Beckwith of Canning, N. S., and Roderick Beckwith of Halifax. The body was taken this afternoon to Canning for interment.

Moncton, N. B., Nov. 30—A large number of friends and relatives gathered at the home of Mr. and Mrs. James Ward, Sunny Brae, tonight to celebrate their golden wedding anniversary. Members of Mr. and Mrs. Ward's family—one son, six daughters—J. D. Ward, Mrs. R. C. Blakney, Mrs. C. A. Blakney, Mrs. D. E. Atkinson (Sunny Brae); Mrs. W. H. Hill (Saratoga Springs), Mrs. R. W. Philips (Cambridge, Mass.), and Miss Fannie A. Ward (Redlands, California), were all present, as were also ten grand children.

During the evening Mr. and Mrs. Ward were presented with a purse of gold. The presentation was made by Rev. R. M. Bynon, and short speeches were also made by Mr. Smith and Mariner Blakney. Mr. and Mrs. Ward, who belong to Kent county, left tonight for Boston to spend the winter with their daughter, Mrs. Philips.

At the school board meeting tonight, Miss Barton, who has been on the teaching staff for eighteen years, resigned and Miss McKay was appointed in her place.

The Maritime Oilfields Company, who in past years have closed down boring operations in Albert county during the winter, contemplate cintinuing the work the present winter.

From information received here it is learned that L. S. Peppard, wholesale cigar agent, who slipped from Moncton last summer, leaving a number of creditors behind, is still playing his bold game at financing in the western states. A facsimile of a check drawn by a party signing himself A. L. Moore, in favor of the Ward Hotel, Aberdeen, South Dakota, Oct. 8, 1910, on the Bank of New Brunswick check used, leaves no doubt in the minds of the bank officials that Peppard is the party who made the bogus check for $75, over the name of A. L. Moore. It is also learned the same man cashed a check for $200 on the West Hotel, Sioux City later, as well as passing bogus checks in other places. Needless to say, A. L. Moore has no account here. The check from Dakota was sent to the Bank of Montreal, Moncton, but was returned "No account."

Peppard, while in Moncton, went a swift pace, driving fast horses and apparently spending money freely. He was agent for several Canadian wholesale cigar firms and did considerable business. When he mysteriously disappeared it was found he and his wife carried away several trunks full of wearing apparel obtained on credit and approval from many merchants and left nothing to his credit at the bank. Efforts to locate Peppard have been unsuccessful until his last operations in issuing bogus checks in Dakota came to light.

Moncton, N. B., Nov. 30—(Special) — The city council have virtually declared war on the dogs. The tax has been greatly increased for more than one canine being kept by citizen. For one male dog the tax is $1 and for each additional from $5 to $20. For bitches the tax runs from $5 to $25, for one and more. There is also a regulation giving the police authority to destroy dogs which disturb the neighborhood by barking or otherwise or give annoyance by chasing teams. If the bye-law is rigidly enforced it means Moncton's dog population will be greatly reduced in a short time.

An important change is being made in reference to the sale of produce in the country market. Heretofore, stall holders were prohibited from buying in the country market until the public had an hour's start, but hereafter, if the amendment proposed is adopted, stall holders can buy at any time.

Agents for outside laundries, dye houses etc., are to pay $25 year.

The Moncton Canadian Club is to be addressed by two distinguished speakers in the near future. On Dec. 5, Dr. Keirstead, of the U. N. B., will speak on "The Essential Principles of Social Progress." Prof McNaughton of McGill is to address the club on December 15.

PURIFIED HIS BLOOD

Dr. Morse's Indian Root Pills Healed Mr. Wilson's Sores

When the sewers of the body—bowels, kidneys and skin ducts—get clogged up, the blood quickly becomes impure and frequently sores break out over the body. The way to heal them, as Mr. Richard Wilson, who lives near London, Ont., found, is to purify the blood. He writes:

"For some time I had been in a low, depressed condition. My appetite left me and I soon began to suffer from indigestion. Quite a number of small sores and blotches formed all over my skin. I tried medicine for the blood and used many kinds of ointments, but without satisfactory results. What was wanted was a thorough cleansing of the blood, and I looked about in vain for some medicine that would accomplish this.

At last Dr. Morse's Indian Root Pills were brought to my notice, and they are one of the most wonderful medicines I have ever known. My blood was purified in a very short time, sores healed up, my indigestion vanished. They always have a place in my home and are looked upon as the family remedy."

Dr. Morse's Indian Root Pills cleanse the system thoroughly. Sold by all dealers at 25c a box 6

ABSORBINE

will reduce inflamed, swollen Joints, Bruises, Soft Bunches. Cures Boils, Fistula or any unhealthy sore quickly; pleasant to use; does not blister under bandage or remove the hair, and you can work the horse. $2 per bottle at dealers or delivered. Horse Book 7 D free.

ABSORBINE, JR., for mankind, $1.00 per bottle. Reduces Varicose Veins, Varicocele, Hydrocele, Goitre, Wens, Strains, Bruises, stops Pain and Inflammation ∞

W. F. YOUNG, P.D.F., 188 Temple St., Springfield, Mass. LYMANS Ltd., Montreal, Canadian Agents.

FREE!

This elegant watch, stem wind and set, fancy engraved SOLID SILVER cases, FULLY GUARANTEED, will be sent you FREE if you sell only $3.00 worth of our beautifully colored and embossed post cards at 6 for 10c. These are the very latest designs in Views, Floral, Holiday, Comics, &c. The swiftest sellers. Just show them and take in the money. Send your name and address, plainly written, and we will forward you a package of cards and our big premium list. Don't delay, for we give this extra present for promptness.

COBALT GOLD PEN CO., Dept 812 Toronto, Ont.

A RAINY DAY NEED NOT INTERFERE WITH THE ENJOYMENT OF YOUR OUT DOOR WORK OR SPORT

WEAR A TOWER'S FISH BRAND SLICKER

It is guaranteed to keep you dry in the hardest storm.

SOLD EVERYWHERE

TOWER CANADIAN CO., LTD. TORONTO, CANADA 710

UNITED STATES TO HAVE BETTER TYPE OF CUSTOMS AGENTS

Will Bring Them Up to the Standard of Secret Service Men—Chief Wilkie to Be the Organizer.

Washington, Nov. 28—Instructions to Chief Wilkie are to bring the customs agents up to the same standard as has been established in the organization which detects counterfeiters and protects the life of the president. Leshie M. Cullom, now special agent of the customs service, in charge of the Baltimore district, will be transferred to Washington as an assistant to Chief Wilkie.

George W. Maher, who has been in the customs service for forty-seven years, and is at present head of the secret customs police, will have the title of acting chief and be assigned to the customs division for special work. The watchful men who are detailed to all the important European capitals as the eyes and ears of the treasury department, are to be brought up to a higher efficiency. Those who do the same work at home are to be schooled in the methods which have made a fine organization of the secret service. Secretary MacVeagh's intention is to protect the national customs receipts with the same vigilance as the treasury department does its money.

Chief Wilkie is to take the field at once to begin the work.

ALBERTA RANCHER, ARRESTED FOR MURDER, CONFESSES HIS CRIME

Thos. Robertson Implicates Another in the Tragedy—Victim Was Beheaded—Part Was Found Months After the Body.

Calgary, Nov. 30—(Special)—An inquest on the body of a man found in the Bow River near Dunken, June 29, last terminated in a tragic manner at Okotoks, when Thomas Robertson confessed to having shot and killed Tucker Peach, a well known rancher, and implicated John Fisk, as an accomplice.

When the body was found, the head was missing, but this was found a couple of weeks ago and was pronounced by Dr. Revell, provincial pathologist, as belonging to the body found last summer.

The body was exhumed and identified as Peach, who has been missing since last May.

Robertson, who has been living on Peach's ranch, saying he bought it, was arrested at MacLeod and confessed his crime. The police are after Fisk.

W. F. TODD, M. P., GRANTED BOON FOR LOBSTER FISHERS

Ottawa, Ont., Nov. 29—(Special)—Fishing for lobsters is to be allowed to begin on December 1 in St. John and Charlotte counties instead of January 1. Mr. Todd, M. P. for Charlotte got the change made in view of the failure of the sardine fisheries.

FUNERAL OF MRS. C. B. HERERTT

Petitcodiac, Nov. 28—The funeral of the late Mrs. C. B. Herrett, who died on Thursday, after an illness of only a few days, was held on Saturday afternoon from her late residence here, and was largely attended, the services at the house and grave being conducted by Rev. Gideon Swim, pastor of the United Baptist church, of which the deceased was a valued member, being librarian in the Sunday school. Among the floral tributes were:—Anchor, from U. B. Sunday school; wreath, Women's Missionary Aid Society; sheaf of wheat, Young Ladies' Art Society; crescent, C. B. Herrett; cut flowers, Mrs. Gowland, Salisbury; basket flowers, Mr. and Mrs. H. C. Barnes, Salisbury; cut flowers, Mr. and Mrs. Morton, Sackville; cut flowers, Mr. and Mrs. Wm. Campbell; cut flowers, the Misses Smith, Sackville; crescent, Mr. and Mrs. Oliver Price, Moncton; spray, Mrs. John Berry, Turtle Creek; crescent, Mrs. Gilbert Steeves, Hillsboro; wreath, Mr. and Mrs. A. H. Guion, Ottawa; cut flowers, Mrs. Davidson and family, Sussex; cut flowers, Mr. and Mrs. W. H. McLeod, Sussex; wreath, A. J. and Mrs. Guion, Havelock; cut flowers, J. E. and Mrs. Humphreys, Petitcodiac; crescent, H. W. and Mrs. Church, Petitcodiac. The pall bearers were: H. W. Church, S. C. Goggin, F. P. Munn, G. F. Fowler, Uz. King, N. McRae.

Rev. J. B. Daggett Critically Ill.

Rev. J. B. Daggett, formerly pastor of the United Baptist church at Fredericton Junction, is critically ill at Tracy Mills, Carleton county, where he has lately been stationed, and his recovery is doubtful. Rev. Mr. Daggett has been an indefatigable worker in all his pastorates. While stationed at various pastorates he has erected many church buildings, including the church at Newburg, repaired churches at Upper and Lower Brighton and at Pembroke, and also built the parsonage. At East Florenceville Junction he built a parsonage, at Fredericton Junction he built a parsonage, and at Wilson's Beach, Campobello, he built a church. Rev. Mr. Daggett was at one time the traveling secretary for the Baptist Young People's League.—Fredericton Gleaner.

To remove ink spots from wash goods, melt a piece of tallow and plunge the ink spot in the hot fat, then wash the piece at once and the ink will disappear unless it is a colored garment which will not wash, then drop melted wax on the spot, let it become hard and remove with a sharp knife. The ink will be soaked up by the wax, and if any stain remains from it, place a clean piece of blotting paper over it, and press with a hot iron to draw it out.

STRONG EVIDENCE AGAINST ALLEGED SLAYER OF CHILD

Priest Tells of Odor in Church the Day Alma Kellner Disappeared, and Wendling's Excuse That He Was Burning Rags.

Louisville, Ky., Nov. 30.—What the commonwealth considers among its more important testimony against Joseph Wendling on trial for the murder of eight year old Alma Kellner, was given today by Father Schuhmann, pastor of St. John's Catholic church. Father Schuhmann testified that on the day Alma Kellner disappeared he noticed an unpleasant odor coming from the furnace. He asked Wendling, who was janitor at the church, what caused the unusual smell and said Wendling replied he was 'burning rags." Other witnesses testified to seeing the child in the church a few hours before, and members of the Kellner family identified clothing found with the charred and dismembered portions of a child's body in a cellar under a music room of the church, as that worn by her the day she disappeared.

The trial will be resumed tomorrow.

The Vision of Caedmon.

(By E. Sutton, in Scribner's.)

Dark in the cow-byre 'neath the Saxon castle
He heard, amid the wind-gusts loud or low,
Rude glees, and harping, and the noise of wassail,
With lights along the snow.

"What dost thou, Caedmon?" at the open portal
One softly spake, and for a voice divine
His starting pulses knew it, for no mortal
Stood mid the breathing kine.

No shape was there; naught save a fragrance vying
For wonder with that voice, so golden-clear.
He knelt, and from his simpleness replying
As one that had no fear:

"Our Lady—if indeed thy grace hath lent her
"Sweet marvels, all unseen—I make my dule;
"They mock me, and for shame I may not enter
"The merry hall of Yule."

"Wherefore?" it said. "I tell no jest nor story,
"But sit and stare, or do unhandily."
"Darest thou no song?" then spake the viewless glory.
"Nay, Blessed One," said he.

"I who am but a neat-herd, though a freeman,
"So fear the hall and all the flouting ring,
"Had I the cunning of my lord's own gleeman
"I have no heart to sing."

Ceasing he heard, the raftered gloom beguiling,
Whispers, low childish laughter, tiny wings.
"Those be her little house-carles," thought he smiling,
"Like them that serven Kings."

"They bear her robe and strewen heavenly flowers.
"Would I could see!" and lo! at his desire
A hollow clearness, rayed with iris-showers,
Dawned in the wretched byre.

Orbing Our Lady; not the Queen as painted,
Star-crowned and sceptred with a lily slim,
But wistful-sweet, while to her raiment sainted
Clung laughing cherubim.

"Grieve not," she said, while with eyes adoring
Drank deep of wonder and of mystery,
"Song shall be thine in fullest floods outpouring;
"My singer shalt thou be."

"All Earth, and Paradise, and the darker dwelling
"Of spirites forlorn shall be thy realm."
Then spanned
The waiting darkness, sweeter than all telling
And as it were a hand

Bearing a glede came swiftly, and ascended
When it had touched his lips; the scent also
Passed with the harping of the wind, and ended
In naught but stars and snow.

And Caedmon sang; the warring Kingdoms Seven
Laid down the twybill and the sword to hear,
In battle-measures of the Viking leaven,
The Christian hope and fear.

And ran, by Roman ways and forest arches,
His fame from Wessex' royal town, where free
Northumbrian Eadwinsburg upon the marches
Looks to the Northern Sea.

"AUNT SALINA'S WASH DAY PHILOSOPHY"

This little book is chock-full of hints and secrets invaluable in the washing of clothes, and should be in every home.

It tells how to wash fancy prints and other fabrics without the use of acids.

It tells how to clean the daintiest lingerie without injury.

It tells how to wash woolen material thoroughly without shrinking it one particle.

It tells how to make hard water soft and save half the soap.

It tells how to remove the drudgery from wash day, and a host of other things that every woman who washes clothes should know.

Send us your name on a postal and we will send you a copy FREE.

CUMMER-DOWSWELL Limited HAMILTON, ONT.

Tobacco Habit

Dr. McTaggart's tobacco remedy removes all desire for the weed in a few days. A vegetable medicine, and only requires touching the tongue with it occasionally. Price $2.

Liquor Habit

Marvellous results from [illegible] edy for the liquor habit [illegible] rem- [illegible] pensive home treatment, [illegible] nex- [illegible] jections, no publicity, no [illegible] e in- [illegible] business, and a cure guar [illegible] from

Address or consult D[illegible] Yonge street, Toronto, [illegible] 73

Seventy-Nine Years Young

"Fruit-a-tives" Keeps Health Perfect

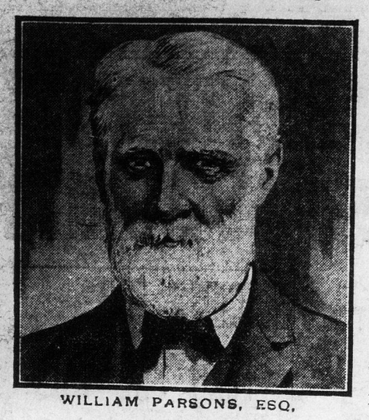

WILLIAM PARSONS, ESQ.

Otterville, Ont., July 8th, 1910.

"I am a seventy-nine year old man, and a great believer in, and user of "Fruit-a-tives." It is the only medicine I take, and I can truly say that "Fruit-a-tives" and exercise keep me in my present good health.

Stricture of the Bowels, was the complaint I suffered from and I found "Fruit-a-tives" to do me more good than any other remedy. My doctor advised me to stick to "Fruit-a-tives" and I have done so with the best results.

I have been in business here for a good many years and have been a resident of Otterville for over fifty years, so that if you think this little reference from me will serve to induce some others to try "Fruit-a-tives" I hereby authorize its publication.

WM. PARSON.

Obstinate Constipation, Paralysis of the Bowels and Stricture of the Bowels can never be cured by common purgatives, salts, senna, "liver pills" and oil have positively no action on the liver. They do not increase the secretion of Bile, which nature provides to move the bowels. They merely irritate the membranes lining the intestines. One may as well try to cure a headache by pounding one's head against a stone wall, as to try to cure Constipation with common purgatives. "Fruit-a-tives" is the only liver stimulant. "Fruit-a-tives" is fruit juices and nerve tonics, and will always restore the liver to its proper condition and cure the most obstinate cases of Constipation.

50c a box, 6 for $2.50, trial size, 25c. At all dealers or sent on receipt of price by Fruit-a-tives Limited, Ottawa.

This Man Is Young at 55 Years

He Is a "Health Belt Man," Therefore Has the Vitality and Hot, Red Blood of Youth In His Veins, He Towers Like a Giant Above the Ordinary Difficulties of Life—Be a "Health Belt Man" Yourself—It Gives Manly Strength; It Makes You Young and Keeps You Young All the Days of Your Life; It Takes All the Coward Out of Your Make-Up—Let Me Give You of This Abundant Vitality, Then Nothing Can Ever Conquer You But Death Itself—100,000 Men Have Taken My Advice, Why Not You?

The secret of life-long youth may be summed up in one word—Vitality. If you have this great natural power in abundance years count for nothing. I use no drugs. I recommend none. Just the Health Belt. No privations, no dieting and no restrictions, excepting that all dissipation must cease. Put the Health Belt on nights when you go to bed; let it send its power into your nerves, organs and blood while you are sleeping. It gives you a great flow of soft, gentle, galvano-vital electricity during the entire night. One application and you are like a new being; it takes all the pain and weakness out of your back; it makes you answer the morning greeting with "I'm feeling fine." It is a great strength builder; it overcomes the results of earlier mistakes and indiscretions; it gives you a compelling power, so that you are attractive to all women and men with whom you come in contact. Three months' use is sufficient. Salem Coolen, Hubbard's Cove, N. S., writes: "I am a man again, thanks to you. Nothing can discourage me now."

This is one among tens of thousands.

I TAKE ALL THE RISK

All I want is a chance to prove to you the truth of my claims. Write to me, or call at my office, and you can arrange to get the Belt and pay for it when cured. If not cured, send it back. If you prefer to pay cash down you get a discount.

Let Me Send You These Two Books FREE

They fully describe my Health Belt, and contain much valuable information. One is called "Health in Nature," and deals with various ailments common to both men and women, such as rheumatism, kidney, liver, stomach, bladder disorders, etc. The other, "Strength, the Glory of Man," is a private treatise for men only. Both sent upon application, free, sealed, by mail.

If in or near this city, take the tim to drop in at my office that you may see, examine and try the Belt. If you cannot call, fill in the coupon and get the booklets by return mail. They are better than a fortune for any one needing new vigor.

DR. E. F. SANDEN CO., 140 Yonge Street, Toronto, Ont.

Dear Sirs—Please forward me your Books as advertised, free.

NAME .....

ADDRESS .....

THE DAY OF THE FARMER

(Ottawa Free Press.)

"The farmers are coming to town!"

In a few days a thousand farmers are to visit Ottawa. They are not coming just to see the sights, have a day or so of enjoyment and then go back to tell their neighbors what a great place Ottawa is.

The farmers are coming like a crowd of big business men. They are coming to talk big questions—the tariff and grain elevators. They will bring with them a huge bunch of ideas which they won't be at all backward in letting the public know.

This invasion of Ottawa by the farmers is unique in the history of Canada. It marks a new era for the Canadian agriculturist. For one thing they are bringing the greatest deputation in the country's history.

Today our farmers may not be as fashionably dressed as the city men. They may use some queer idioms of speech. They may not know how to order a fashionable dinner. Their greetings may be awkward. But today the Canadian farmer is making money. He's more independent than any other class. Generally speaking, he's blessed with a lot of good common sense. He's using his brains with his work. He's a scientist. He lives near to nature, and he's honest, sincere and frank.

So here's to the Canadian farmer. May his tariff difficulties vanish. Let Ottawa see that he gets a royal welcome.

A SIMPLE SOLUTION.

(Lippincott's).

"Repeat the words the defendant used," commanded counsel for the woman plaintiff in a case of slander being tried in the First Criminal Court of Newark recently.

"I'd rather not," bashfully replied the defendant. "They were hardly words to tell to a gentleman."

"Whisper them to the judge, then," magnanimously suggested counsel—and the court was obliged to rap for order.