Highest of all in Leavening Power.—Latest U. S. Gov't Report.

Royal Baking Powder

ABSOLUTELY PURE

NEWS SUMMARY.

Dominion.

— It is stated that Sir John Abbott will probably leave in a short time for Great Britain and the continent for the benefit of his health.

— The Rev. C. G. Snepp, who left Hamilton, Ont., on July 25 for Rochester, is missing. His trunk is lying unclaimed at Rochester. It is feared he has been the victim of foul play.

— Rev. Wm. Meikle, evangelist, was in Annapolis last week conducting special services in his gospel tent on Court House square. He was assisted by Rev. M. H. Scott, of Winchester, Ont.

— Rhodes, Curry & Co., of Amherst, have shipped to cargoes of lumber from Pugwash to St. John's, Nfld., and Frank Dobson, of Pugwash, has gone to St. John's with samples of stone from his quarry.

— James Trow, ex-member of parliament for South Perth, dropped dead on the street in Toronto to-day. He was the Liberal whip in the dominion house of commons for many years and one of the most popular members of the house. He was aged 67.

— Lieut.-Governor Daley, Archbishop O'Brien, Rev. Dr. Murphy and party left Halifax early last week for a trip to the Pacific coast. Chief Justice MacDonald has been sworn in as administrator of the government during Lieut.-Governor Daley's absence.

— The Dominion trades and labor congress, in annual convention in Toronto, passed unanimously a resolution condemning state-aided immigration of any kind. This is the first time in the history of the congress that perfect unanimity has existed on this question.

— The contractor who took the job of erecting the new court house and civic buildings in Toronto, has not been making satisfactory progress with the work, and the city has taken forcible possession of the site and will, unless prevented by the courts, immediately relet the contract.

— Burglars last Saturday night entered the store of Collingwood Pugsley at River Hebert, Cumberland County, and carried away $150 worth of clothing and other goods and $14 in cash. An attempt was made to force open the safe on the premises, but without success. No clue to the thieves.

— The Sussex *Record* reports that on the complaint of Rev. E. J. Grant four different charges for violation of the Scott Act have been preferred against John Whalen. The cases are to be tried before Justices Piers and McLaughlin at Hampton on Monday, Tuesday, Thursday and Friday of next week.

— The Quebec government has given instructions to detectives to collect all necessary evidence and proceed at once to the prosecution of all carrying on illegal turf operations and pool sellers. The instructions mention specially Carslakes sweepstakes, the turf commission and the Metropolitan Turf Company.

— A Montreal despatch says: The authority of the provincial government to prohibit the landing in Quebec of vessels from infected ports will soon be tested. The boats of the Hamburg-American Packet Co. are coming to this port despite the prohibition, and if any attempt is made to stop them an appeal will be taken to the Dominion government.

—Hon. P. G. Ryan, chief commissioner of public works, was in Woodstock last week looking after the Woodstock bridge. He was accompanied by Mr. Murphy, C. E., engineer of public works for Nova Scotia. A thorough examination will be made of the work done so far with a view of having rebuilt any parts that are not fully up to the specifications.

— It was reported from Winnipeg, September 9: The harvest in Manitoba is now about past. Over ninety-five per cent. of the grain has been cut, and it is estimated that fully twenty per cent. is already safely in the stack. The weather continues magnificent for stacking purposes, and a week's continuation of it will put the crop of Manitoba beyond the danger of hail, frost or damp weather.

— The Catholic clergy are much agitated over a strong attack made by the *Canada Review*, a French-Canadian monthly, in its last issue, warning the clergy that they had better lead better lives. A despatch received from Paris states that the Rev. Abel Guyot, late of St. James parish, Montreal, whose name was connected with a terrible scandal a week or two ago, has been expelled from the Seminary of St. Sulpice.

—Captain Michael Ligsworth and his son, John A., a lad of sixteen years, were drowned off Georgetown, P. E. I., last Thursday evening. They were out in a boat fishing when the mainboom knocked the boy over. An oar was thrown, which the boy caught, and the father then jumped over to assist him and both were drowned. Ligsworth was one of Prince Edward Island's best known shippers and lived at Lower Montague.

— The Joggins mines, Cumberland, was on Thursday afternoon the scene of a terrible accident, by which a miner named Amos Brown, 25 years of age, of Canaan, was instantly killed. While in the act of hauling a number of loaded cars up the slope, the rope to which the cars were attached broke and allowed the cars to rush with a terrific speed to the bottom of the pit, striking Brown who was standing near the track and instantly killing him as stated.

— No trace of the Smith boy, whose mysterious disappearance from his parents' residence, Doaktown, was recorded in the *Sentinel* last week has yet been found. The case is one which demands a thorough investigation.—*Woodstock Sentinel.*

— A Quebec despatch of Sept. 11, says: Steamships Wandrahm, from Hamburg, and Labrador from Liverpool, arrived at the quarantine early this morning. Dr. Montizambert boarded both steamers and examined the passengers, after which they were landed to receive a bath, and in order that their clothing and effects should be fumigated. No symptoms of cholera have been discovered. The new sulphur blast is in operation at quarantine station and works splendidly, as does also the doxide disinfector. Convenient quarters for hundreds of passengers is about completed, and confidence in the efficiency of the Canadian quarantine has somewhat revived. Both the Wandrahm and Labrador will leave their passengers at quarantine and proceed to this port after a thorough disinfection.

— Miss Jennie Brown, of Mill Branch, had one day last week an experience that but few live to tell about. All the family except herself being away from home she went out to split up some shingles to make kindlings with which to cook her dinner. Not being an expert axewoman she missed the shingle and the axe sank into the ground. A terrific report followed, the axe flew in one direction and Miss Jennie in another, while earth, shingles and chips flew in all directions. Miss Brown found herself when she recovered consciousness on the other side of the woodpile, laughing in a hysterical manner. Her arms were blown full of small perforations as if she had been pricked by a thousand needles; while her lower limbs presented the appearance of a small-pox patient just convalescent. A perforation through dress and corset penetrating into her side from which the blood was flowing freely was found by her friends when they returned. The report was heard some half-mile off. It would appear as if the explosive was dynamite, but how did it get into the ground? Miss Jennie is around again almost as brisk as ever.—*Richibucto Review.*

British and Foreign.

— The second phase of the Behring Sea arbitration has closed with the exchange of cases between the agents of the principals. The first phase ended when the arbitrators were appointed.

— The steamer Campania, built for the Cunard Steamship Company was successfully launched at Glasgow last Friday. The Campania is the largest steamship in the world, and is to be used for the New York and Liverpool service.

— The heifer which knocked down Mr. Gladstone has acquired a high market value. Soon after it was shot a speculator procured the hide for £5, and he has been offered as high as £50 for it. A man who has the heifer's head has declined £10 for the teeth, which find a ready market at £2 6s. each.

— It will probably surprise most people to learn that the finest railway station in the world is in India, in Bombay, which cost $1,500,000 and took ten years to build. The finest in Europe will be, when completed, the new central station at Frankfort-on-the-Main. A very costly station is also to be erected by the North British Company at its Edinburgh terminus.

— The London *News* prints a table of British exports to America for the last three years, which shews that in August, 1890, the value of these exports was £1,908,000; in August, 1891, £1,238,000; and in August, 1892, £1,606,000. The *News* contends that considering the decline in price, making the volume of trade greater than it appears this year, the decline in trade as a consequence of the new American tariff is very slight.

United States.

— The Niagara Falls tunnel will probably be finished Oct. 1, and the wheel pit excavation shortly after. Power will begin to be furnished toward the end of March.

— The grand jury found a true bill against Alex. Bergman, the anarchist, who attempted to kill H. C. Frick. If convicted upon all the counts and given the extreme penalty of the law, he will undergo an imprisonment of thirty years.

— An aerolite weighing 44 pounds fell on the farm of Lawrence Freeman, near Bath county, S. D., the other day. The advent of the stone was heralded by several sharp explosions, which were heard a distance of 15 miles or more, and in some instances created considerable alarm.

— President Fisher, of Hanover College, Indiana, one of the cabin passengers on the steamship Normannia, in quarantine at New York, in a letter to the New York *Evangelist*, writes: Why are we on this ship? Because the agent of the company in London assured almost every passenger who embarked at Southampton that there was no steerage this trip. Some of us have his written statement that the ship had sailed from Hamburg without steerage.

— On Saturday last the through freight express train, west bound, on the Fitchburg railroad, ran into the passenger train standing on an outbound track at West Cambridge Junction, telescoping the rear car and killing six persons outright, and injuring thirty-seven others, three of whom since died. There was a dense fog at the time and the engineer of the freight train did not see the signals sent back from the passenger train. All the killed lived in Boston and towns in the near vicinity. Ten or twelve cars were smashed into kindling wood.

Literary Notes.

Rabbi Solomon Schindler is a publicist whose writings are always interesting and instructive, but he has touched high-water mark in his analysis of Nationalism in the September *New England Magazine*. Edwin D. Mead, the eminent publicist and lecturer, discusses the recent Homestead disturbances with fearless vigor and candor. He deals with Homestead and the press, the pulpit and the politicians, and comes to the conclusion that it will be a bad day for the American Republic if the masses of working men ever come to believe that the State stands behind our millionaire barons, ready to crush those whom they would crush into obedience. It is an article that all real thinkers, especially among wage-earners, will read with interest. Nicholas Paine Gilman gives a brief resume of the results of the experiments in profit sharing that have been made in the United States. Mr. Gilman is an authority on this subject, and his article will interest all business men and wage earners.

One of the most remarkable articles in the September *Review of Reviews* is entitled "Strikes and their Remedies," and it discusses modes of conciliation and arbitration, based upon an exhaustive report prepared by the Royal Commission on Strikes of New South Wales, Australia. The article will be found an exceedingly timely one, for it has been prepared with direct reference to the American strikes of the present season. In the "Progress of the World" the editor of the *Review of Reviews* continues his last month's advocacy of official and, to some extent, compulsory arbitration in labor disputes. The "Progress of the World" further deals with American and British politics, and many other current topics, and is illustrated with excellent portraits of the five American members of the international silver conference, as lately appointed by President Harrison, and various other portraits, maps and diagrams.

OCTOGENARIAN.—On the 21st day of July a large number of relatives and friends gathered at the brick cottage at Round Hill, to make merry the day that completed the four score years of one of Annapolis county's most enterprising and successful farmers. The large farm upon which Deacon Dimock Whitman has spent almost his entire life was a government grant to his grandfather, and is a part of the county occupied by the original French settlers. Some fragments of the old French dykes are still to be seen in the marsh land. "Grandfather," said he, "came here at seventeen years of age (the eldest of nine children), with a widowed mother, and settled in the dense forest." The little log cabin which first gave them shelter has since been succeeded by two comfortable and spacious frame houses and finally by a substantial brick structure. Notwithstanding all the privations and hardships of a pioneer life in the woods, this sturdy farmer lived to see 97 full years. At the age of twenty years Dimock Whitman came from his home in Albany to care for his grandfather in his declining years. He found him then, at the age of 90, caring for his farm-stock and preparing firewood. Four years later the farm was bought, and remained for upwards of fifty years in the possession of one man. A few years since it was divided and one half handed over to one son; this season the other half has been handed over to the youngest son. Bro. Whitman has been thrice married; and, including three children which the third Mrs. Whitman brought with her, has reared a family of eighteen, of whom fifteen are still living. Seven remain in N. S., three are in Manitoba, one in Illinois, and four in New England. All except two have professed godliness and united with the Baptist church. Two sons entered the ministry, and one is an honored deacon, formerly of the North church, Halifax, now of the Emerson church. In connection with the family there have been seventeen marriages, and the turn of the youngest yet to come. The grand children number thirty, and the fourth generation has commenced. The father and breadwinner of this large family is still hale and hearty, able to move about the farm and care for his horse, and altogether enjoys life, clearly proving that hard toil and the care of children does not of necessity shorten a man's life. The beautiful and productive farm, and the competency gathered from it and laid away for old age, are a good illustration of what can be accomplished by steadily adhering to a purpose. For a century and more this home has been a kind of Baptist hotel, ministers always receiving the warmest welcome; and, before the days of railroads, travellers to and from associations often filling the house to overflowing. Such hospitality makes no man poor. With recounting the goodness of God, singing His praise and fervent prayer, the day passed quietly away and we departed, leaving the wish that many years of Christian usefulness might yet be seen by our brother before the call to depart hence.

ONE OF THE GUESTS.

— THE grand opening of the Columbian World's Fair will take place next May. The man who is to open the gates is in Madrid. He is the Marquis de Varagua, an aged descendant of Christopher Columbus. If he lives until the appointed time, the Marquis will touch an electric button in Madrid, and almost upon the instant the gates of the Columbian Exposition in Chicago will swing wide open to the world.

—Hood's Sarsaparilla absolutely cures where other preparations fail. It possesses medicinal merit peculiar to itself.

— The liver acts as a filter to remove impurities from the blood. The use of the great regulator B. B. B. keeps the liver in perfect working order.

— Rev. M. P. Freeman, Gaspereaux, N. S., writes: "After a short trial am persuaded that K. D. C. is a valuable medicine. Would recommend dyspeptics to give it a trial."

— For a disordered liver try Beecham's Pills.

Minard's Liniment cures Burns, &c.

1792—1892.

CENTENNIAL MEMORIAL FUND ACKNOWLEDGMENTS.

Brooklyn S. S., per Rev. I. E. Bill,	$2 51
Hampton Village, per S. H. Flewelling,	10 00
Rev. T. Todd's S. S. class, Centreville, N. B.,	3 00
Mission Band, Upper Gagetown,	4 00
Lower Cambridge church, per Rev. A. B. McDonald,	3 25
Tabernacle church, Halifax, per Rev. J. W. Manning,	35 00
Sackville church, N. S., per Rev. J. W. Manning,	6 00
Lucasville church, N. S., per Rev. J. W. Manning,	3 00
Billtown church, N. S., per Rev. J. W. Manning,	10 00
Donation, Mr. & Mrs. Asa Porter, South Ohio, Yar. Co., N. S.,	15 00
S. S., Penobsquis,	78
Mr. W. C. Nobles, Penobsquis,	2 00

G. O. GATES, Secy. Cen. Com.
St. John, Sept. 10.

Crippled with Rheumatism.

Ronald McKay, Murray Harbor Road, P. E. I., writes: "I was crippled with rheumatism and could get no relief until I used your Pink Pills. I am now well." Of all dealers or by mail at 50c. a box, or 6 boxes for $2.50. Dr. Williams Med. Co., Brockville, Ont., and Schenectady, N. Y. Beware of imitations.

Marriages.

WHITNEY-MCKEEN.—At Aspen, Guysboro Co., Sept. 6, by Rev. J. E. Tiner, Joshua S. Whitney, of Canso, to Sarah Jane McKeen, of Aspen.

PETTIS-MORRIS.—At the Baptist parsonage, Parrsboro, June 16, by the Rev. C. E. Pineo, Henry Pettis, of Parrsboro, to Bertha Morris, of Advocate.

MASON-DARES.—At Deep Brook, Annapolis Co., on the 7th inst., by Rev. W. H. Richan, Harry Mason, of Bear River, to Amanda Dares, of Victoria, Ann. Co.

WOOD-PARKER.—At Springfield, Aug. 20, by Bro. S. Langille, at the home of the bride's sister, Addison S. Wood to Kate Parker, both of Cornwallis, Kings Co., N. S.

HADLEY-BRUCE.—At the Baptist Parsonage, Guysboro, N. S., on the 5th inst., by the Rev. Willard P. Anderson, Abraham H. Hadley, of Oysters Ponds, to Maggie S. Bruce, of Clam Harbor.

WHOOTON-JONES.—At the residence of the bride's mother, Guysboro, on the 2nd inst., by the Rev. Willard P. Anderson, Joseph M. Whooton, of Port Mulgrave, to Georgina Jones, of Guysboro.

MARGESON-DIMOCK.—At the residence of the bride's father, August 31, by the Rev. E. P. Daley, Ingram I. Margeson, of Waterville, Kings Co., N. S., to Louisa, daughter of Mr. Joseph Dimock, of Berwick.

DRAKE-THOMPSON.—At the home of the bride, St. John West, on the 7th inst., by Rev. Edward Hickson, M. A., Alfred L. Drake to Ella M., only daughter of Thomas and Millicent Thompson, all of St. John.

LUDINGTON-JONES.—At the residence of the bride's parents, Roachvale, on the 6th inst., by the Rev. Willard P. Anderson, John C. Ludington, of New Harbor, to Alretta Jones, of Roachvale, Guysboro Co., N. S.

FROST-GATES.—At the residence of the bride's mother, Digby, on the 1st inst., by the Rev. A. T. Dykeman, Wilmot G. Frost, merchant of Westport, to Mary Lauretta, eldest daughter of the late Rev. L. B. Gates, of N. S.

Deaths.

BAXTER.—At Sheffield Mills, Cornwallis, August 26, after an illness borne with great fortitude, Prudence S. Baxter, aged 63 years, of Baxter's Harbor. Beloved by all who knew her.

CRAWFORD.—At Hartford, Cum. Co., August 27, Rebecca, relict of the late Titus Crawford, in her 90th year. Our sister professed faith in Christ many years ago and united with the Wallace Baptist church, of which she remained a faithful and consistent member.

MUNROE.—At Milford, on the 25th of August, of cancer in the stomach, Robert Munroe, aged 68 years. Our brother was baptized over thirty years ago by Rev. Mr. Barss and joined the Kempt church. He spent a part of his time since in the States. During his sickness he was very patient and passed away trusting in God. May the good Lord abundantly bless the sorrowing wife and children.

BURGESS.—At the residence of her daughter, Mrs. Jehu Macomber, Scotch Village, Hants Co., on August 3, Lydia Burgess, widow of the late Edward Burgess, in the 89th year of her age. When quite young our sister gave herself to the Saviour, and several years after upon profession of her faith she was immersed and united with the Methodist body. For upwards of sixty years she adorned that profession, and died in the hope that it gives. The funeral services were conducted by the pastor of the Newport Baptist church.

PARSONS.—At Tuckersville, Halifax Co., N. S., July 12, Isaiah, aged six years and four months; also, August 3, Walter, aged 18 years, sons of William Parsons. The home of Bro. Parsons is rendered lonely and sad by these bereavements. Walter was stricken down with consumption. He expressed a strong desire to be prepared to meet God in peace. We trust he found acceptance. Although deeply bereaved these parents feel they have stronger attractions toward the better land, and hope for a happy meeting with their loved ones by and bye.

MARSTERS.—Judson, only son of John H. and Arabel Marsters, of Summerville, Hants Co. N. S., died at his home in Truro, on the 18th of August, in the 34th year of his age, leaving a widow and two little girls. His sorrowing friends are greatly sustained by the thought that it is well with him. The last year of his Christian life was especially marked as a year of growth in grace. Regret that he had been far from what the Christian should be was followed by a happy return to his Father's home. Some twelve months ago, while on a visit to his old home, he spoke very tenderly of his mother's prayers as a means of bringing him back to God. Much sympathy has been shown the parents and widow, which, in the hour of trouble, dropped as balm on their bleeding hearts. May the Lord sustain and comfort them through life.

MEN'S SUITS. . . .

The last case opened contained a lot of Men's Suits, mostly of a very pretty dark Blue Diagonal. These Suits were bought very low, and will be sold accordingly. This lot is almost the same as some we had last season, only with better trimming. Every suit is bound and finished as carefully as some goods twice their value. We've put the price at 8 and 10 dollars per suit. We have bought Suits no better and paid $11 for them. We've quite a lot of them, but the stock won't last long at that low price.

SCOVIL, FRASER & CO.,
«OAK HALL.»
Cor. King & Germain St., St. John, N. B.

All our Goods are one price, and are marked in plain figures.

DIMOCK.—At Brooklyn, Hants Co., July 23, in the 75th year of her age, Elizabeth, beloved wife of Shubael J. Dimock, Esq. Our dear sister early in life became deeply impressed about her salvation, while listening to a sermon by the late Rev. Mr. Delong, and under the ministry of the late Rev. George Dimock, she united with the Newport Baptist church. Sister Dimock was an earnest, cheerful Christian; religion was a precious, constant reality. Whatever was sad and gloomy in her experience of life, she was always cheerful and happy. The influence of her Christian life will be felt for years to come. One of the last acts almost of our dear sister was to forward to the Foreign Mission Board her yearly liberal donation. This work lay very near her heart. Her last sickness was short but severe, but that Saviour that had been her support in life was with her at the last, to welcome her into heaven. May our aged brother be sustained by the God of all comfort in this his sore bereavement.

COCHRAN.—At Scotch Village, Newport, on the 25th July, Ann, relict of the late Daniel Cochran, aged 88 years. When about twelve years of age she became the subject of religious impression, and under the ministry of the late Rev. George Dimock, she united with the Newport Baptist church. She was a woman of more than ordinary ability, and her testimony in the prayer and conference meetings showed that her daily life was a life of godliness. She was a real Christian. No one could be long in her presence without hearing something about the preciousness of Christ and salvation through Him. For many years she was confined to her room by the infirmities of age, but still her life was a happy one in the conscious presence of an indwelling Christ. She leaves a large circle of relatives and friends, and no one outside of that circle will feel her loss more than the minister. The funeral services were conducted by her pastor in the church, at her request.

HENDERSON.—At Carleton, St. John, N. B., suddenly, on August 24, Deacon Robert Henderson, in the 60th year of his age. Bro. Henderson was baptized by Rev. J. G. Harvey, and was one of the constituent members of the South Richmond Baptist church at the time of its organization, about the year 1860. He was shortly afterwards appointed one of the deacons, which membership and office he filled well, so far as his health allowed, up to the time of his sudden death. His house was always a home for both ministers and Christians. He leaves a widow, three sons and one daughter, besides numerous relatives, to mourn their loss and revere the memory of a devoted husband, a kind parent, and a Christian kinsman. The funeral services were held on Sabbath, August 27, at his late residence and in the Baptist meeting-house at McKenzie Corner, Carleton County, N. B., being conducted, according to his special request, by his old pastor and friend, Rev. J. C. Bleakney; who endeavored to preach a sermon on the resurrection, and appropriate to the occasion, from the words of Isaiah 26: 19. The concourse of people present at the obsequies testified far better than obituary can to the high esteem in which he was held, both in his own church and congregation and by all denominations of Christians. May the widow, children, relatives and friends all find comfort in the fact that "Thy dead men shall live, together with my dead body shall they arise."

1,250 BBLS.
WHITE, YELLOW AND GRANULATED
SUGARS !
W. Frank Hatheway,
ST. JOHN, N. B.

GLOVES !
REMIT $1.00

AND WE WILL SEND YOU FREE BY POST A PAIR OF 1ST CHOICE FRENCH KID GLOVES, ANY SHAPE OR SIZE, WITH BUTTONS OR FOSTER LACE. SPURGEON'S LIFE & FOUR OTHER GIFT OFFERS WITH GLOVES STILL OPEN. SEE MESSENGER FOR JULY & AUGUST.

W. H. FAIRALL,
DRY GOODS IMPORTER,
18 KING ST., ST. JOHN, N. B.

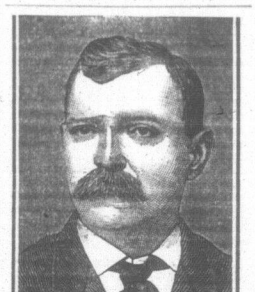

STEPHEN H. WARREN.
FROM THE ISLES OF THE SEA.
Liver & Kidney Trouble
COMBINED WITH
PALPITATION OF THE HEART
CURED!

STEPHEN H. WARREN OF ISLESBORO, ME., IS WELL KNOWN IN HIS NATIVE TOWN, AND THE GREATEST CREDENCE CAN BE GIVEN TO HIS STATEMENT. TO A REPRESENTATIVE OF THE SKODA DISCOVERY CO., HE RECENTLY SAID:

"For more than two years I have suffered great misery from what Physicians called **Liver and Kidney Troubles.** Nearly all the time I would have **severe pains** in my **back** and **side,** with a constant dull pain in the region of my liver. My bowels were **constipated. Food distressed me badly,** and my **Heart would palpitate** greatly at times, in fact I was well broken up.

For two months I have been taking SKODA'S DISCOVERY and SKODA'S LITTLE TABLETS, **and I AM A NEW MAN. Appetite good. Bowels in good condition. Heart palpitation all gone. No trouble with Liver** or **Kidneys now. I AM WELL.** You certainly have a wonderful remedy in SKODA'S DISCOVERY as I have taken many of the Sarsaparillas, and have been treated by different Physicians without getting permanent benefit."

BETTER THAN COLD

THE ONLY MEDICINE SOLD WITH A GUARANTEE CONTRACT WITH EACH BOTTLE. TRY A COURSE (6 BOTTLES) AT OUR RISK, IF NOT BENEFITTED RETURN BOTELES AND GET YOUR MONEY. PAY ONLY FOR THE GOOD YOU RECEIVE.

SKODA DISCOVERY CO., Brockville, N.S.

To the Heirs, Executors, Administrators or Assigns of Richard P. Knox and to his widow, and to John Knox and Mary A. Connolly, and all others whom it may concern:

I HEREBY GIVE YOU NOTICE that in default of payment of certain mortgage moneys owing to me by virtue of the Indenture of Mortgage executed by Richard P. Knox and his wife and John Knox, bearing date the twenty-eighth day of November, A. D. 1887, and the other Indenture of Mortgage executed by said John Knox and Mary A. Connolly, bearing date the fourteenth day of June, A. D. 1890, I shall, on Saturday, the twenty-ninth day of October next, at twelve o'clock noon, at Chubb's Corner, in Prince William Street, in the City of Saint John, in the City and County of Saint John, proceed to a sale of the lands and premises mentioned and described in said two Indentures of Mortgage, in execution of the powers thereby respectively vested in me. Dated the thirty-first day of August, A. D. 1892.

MALVINA W. WATTERS.

A. H. DEMILL,
Solicitor for Mortgagee.

To Alexander Russell, Henry Russell and James Russell, and all others whom it may concern:

I HEREBY give you notice that in default of payment of certain mortgage moneys owing to me, by virtue of the Indenture of Mortgage executed by you, bearing date the twenty-second day of September, A. D. 1890, I shall, on Saturday, the fifth day of November next, at twelve o'clock noon, at Chubb's Corner, in Prince William Street, in the City of Saint John, in the City and County of Saint John, proceed to a sale of the lands and premises mentioned and described in said Indenture, in execution of the powers thereby vested in me.

Dated the twenty-third day of May, A. D. 1892.

E. A. MCINTOSH.

A. H. DEMILL,
Solicitor for Mortgagee.

SEALED TENDERS addressed to the undersigned and endorsed "Tender for Copper Covering to Roofs for Custom House, St. John, N. B.," will be received at this office until Tuesday, 13th September, inclusively, for Copper Covering to Roofs for Custom House, St. John, N. B.

Sealed separate tenders also addressed to the undersigned and endorsed "Tender for Steel Joists for Custom House, St. John," will be received at this office until the same date for the supply and erection of steel joists.

Plans and specifications for both these works can be seen at the Department of Public Works, Ottawa, and at Public Works office at St. John, N. B., on and after Friday, 2nd September.

Tenders must be made on the printed forms supplied.

Each tender must be accompanied by an accepted bank cheque made payable to the order of the Honourable Minister Public Works, equal to five per cent. of the amount of tender, which will be forfeited if the party decline to enter into a contract when called upon to do so, or if he fail to complete the work contracted for. If the tender be not accepted the cheque will be returned.

The Department does not bind itself to accept the lowest or any tender.

By order,

E. F. E. ROY,
Secretary.

Department of Public Works,
Ottawa, August 31st, 1892.