"A pair of new ones." These cuts represent two of the latest collars in America. Round corners, worn in New York City by all good dressers, price 25c., same as you pay in Detroit for same style.

THE 2 T'S, Trudell & Tobey

THE BOSTON

How Many Women

Of your acquaintance wear shoes that cost more than $3 00?

Not many—we'll wager. And why should they pay more than $3.00?

Time was when it was necessary to have shoes made to order, so as to get a fit. That time's gone by. We only ask about half the good shoemaker's price. Not more than $3. At $3, $2 and $1.50, we can sell you a perfect shoe.

J. L. Campbell

It's Easy to Be Satisfied.....

When you come to us to buy. Our enormous stock affords an excellent assortment to choose from and the quality of our goods is such that you have confidence in them. You don't feel always as if something was going to happen or go wrong with them and every one knows our prices are always low.

We're climbing fast into the heart of public confidence. Square dealing is a winner every time.

Our $5.00 Ulsters and Overcoats are very special.

Better ones from - - - $6.00 to $16.00

SCOTT & CO.

2 Big Stores — Mammoth Clothiers and Outfitters — 2 Big Stores

Clothing, Furnishings, Hats and Caps, and Boots and Shoes.

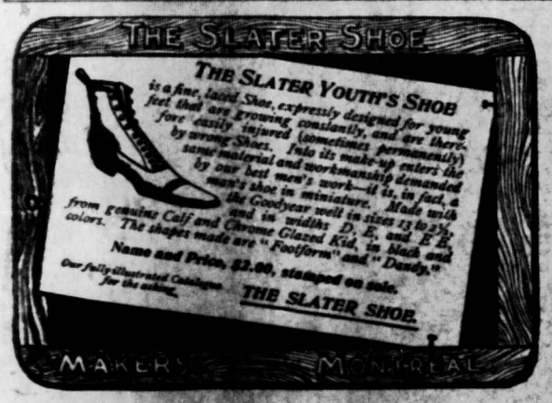

GEO. W. OOWAN, Sole Local Agent.

Ordered Clothing

JUST RECEIVED OUR STOCK OF

Fall Suitings AND Overcoatings

Gentlemen, before leaving your Fall order call and inspect our stock of Imported Woolens, which have been selected with great care, and combine the latest ideas and newest styles, with better values than ever shown before, this week. A special line of.....

BUSINESS SUITINGS AT $14—SEE THEM.

Robert Hoig, FASHIONABLE TAILOR

Opposite Grand Opera House.

= = Fine Tailoring = =

WE HAVE RECEIVED THIS WEEK A VERY FINE ASSORTMENT OF

Blue Serges and Coatings

VERY POPULAR GOODS THIS SEASON.

ALBERT SHELDRICK, Merchant Tailor

Opposite Grand Opera House

Agent for Parker's Toronto Dye Works.

GOOD TO BE POOR.

We Have Our Savior's Example For Poverty.

An Able Sermon by the Rev. Father Weimen in St. Joseph's.

The Reverend Father Weimen, an able Jesuit father, preached in St. Joseph's church last evening from the text, "The poor you shall have ever with you." These, said the reverend father, are the words of Jesus Christ, he who is allwise and knows all things. When Jesus came down to the earth he did away with many things, the synagogues, palaces and practices of the people who had for so long worshipped him. In his coming he did away with the wicked monster sin. If our sins are as numerous as the sands of the sea, there is grace in his being, to wash us white as a river of snow. See what he has done away with, but he left the poor. He tells "The poor ye shall ever have with you." He himself came down not as a great king or conquerer but as a poor man. Jesus was born in a stable, not in a princely palace. Why did he come in such a low position in poverty, humility and suffering? Christ was born and reared in humble circumstances working for his existence. We would imagine since our Lord came to convert the world that he would have begun his work at an early period. He in his great wisdom preferred to live a humble life and why? Ah, His purpose was to give the coming generation an example, to give poverty a sacred grace that the poor might be happy in their condition. God could have made the world rich but he ordained otherwise.

Judging from Christ's example you also ought to have a high idea of poverty. Since Jesus Christ preferred the life of the poor. We must not look down on them, but remember they are favorites of the Almighty God, and that he considers any favor done to them as done to himself. Jesus also wished the poor to remain that in their presence we might have Him. For did he not say, "What ye do unto the least of these, ye do unto Me." Thus the state of poverty is a holy state, or as our Lord said, "Blessed are the poor, for theirs is the kingdom of heaven." The state of poverty is an honorable one, because Christ lived in poverty. Therefore we should treat the poor kindly, because Jesus Christ considers any kind act done to the poor, as done to himself. The reward that Jesus gives to those who practice charity is most remarkable. I have always noticed that the generous have prospered in a most wonderful manner. I knew a Milwaukee merchant who advanced from a mean shop to a magnificent establishment, and said he owed his prosperity to his giving to the the poor. He never missed an opportunity of aiding a deserving case of poverty, and God rewarded him a hundred fold. Charity will always be rewarded, but you must never be discouraged. Day after day you will come in contact with the poor. Give, remembering you are doing it for Jesus. Some give from a spirit of philanthropy. They will receive their reward in this world, not in the next. When you give to the poor, remember you are doing it for God and you will lay up riches in your father's home, which is in heaven.

THAMESVILLE.

Oct. 31.—The boys will enjoy their customary annual outing to-night.

Saturday's trade was unusually brisk; in fact every day is. Our town is acknowledged to be the best business centre of the west for its size.

Mrs. Scott returned on Saturday from Embro.

Mrs. Transom, of Brooklyn, N. Y., is the guest of Mrs. Challis.

Miss Lizzie Ferguson spent Saturday and Sunday at home.

Don't forget the concert in the Methodist church. A fine array of foreign talent will be presented.

C. C. I. NOTES.

The bi-monthly written examinations began yesterday. The neostyle and mineograph are busy printing the question papers.

At the next meeting of the board a request will be made for permission to purchase two type-writers for the use of the commercial classes.

The opening of a large unused room in the basement has been a great boon to the drill classes.

Commencement exercises will be held on Friday, Dec. 16, at 8 p. m.

The roof of the Institute is undergoing repairs. Some ten years ago a large section of the roof was blown off by a gale and was renewed. This part has again to be replaced, while the old and original is still standing the wear and tear of time and weather.

The Fourth session of the C. I. Star Course of lectures and entertainments will open on Friday, Nov. 11, when Prof. Clark, of Trinity University, Toronto, will deliver his charming and scholarly lecture, entitled "Books and reading." Many of the citizens of Chatham will remember with a great deal of pleasure, Prof. Clarke's ingenious and entertaining lecture on Kingsley's Water Babies, delivered here two years ago.

On the same evening, Miss Detta Zeigler, late of Detroit, now of Toronto, will sing German, Scotch and English songs. She has a soprano voice of great purity and sweetness, and of flute-like quality. Her specialty is Scotch.

On December 16 Frank Yeigh, of Toronto, will give his eloquent descriptive and patriotic lecture, "Imperial Canada," illustrated by 100 superb views.

On January 13, a delightful evening of elocution, human nature, song and story is offered to the patrons of the lecture course. J. Williams Mazy, of New York, humorist and baritone, and Miss Jessie McCallum, of Galt, will be the artists of the evening.

On February 17, the taste of the music-loving patrons will be gratified by the refined and artistic performance of the Oxford Musical Club—five in number—from the Redpath Lyceum Bureau, of Boston. The club renders a performance of rare merit and remarkable variety, introducing a score of instruments and singing solos, duets and choruses.

The fifth number of the course will be a lecture introduced and accompanied with music, date, March 21. Lecturer and subject will be announced later.

Tickets for the full course of five numbers are offered at the low price of $1 for adults and 75c. for pupils, seats being reserved without extra charge. Tickets for the course can be obtained either at the Institute or Central Drug Store.

La Grippe Cured

This modern malady has become dreaded not more for its direct fatality than for the weakness of body and mind it leaves behind it. Prolonged debility, permanent prostration, melancholy and suicide follow La Grippe. For this disease there is no remedy superior to Ayer's Cherry Pectoral.

"The best remedy for la grippe that I know of is Ayer's Cherry Pectoral."
REV. JOHN K. CHASE,
South Hampton, N. H.

"My wife and five children were taken down with la grippe, while the disease was so widely prevalent. I dosed them with Ayer's Cherry Pectoral, and before using quite two bottles my family was restored to health. I know of several obstinate cases of the same complaint which were also cured by this remedy." J. PARMINTER,
Paulette, Miss.

"I was cured of la grippe by the use of Ayer's Cherry Pectoral."
C. S. THOMPSON,
Pub. "Signal," West Farmington, O.

Ayer's Cherry Pectoral

Write to our doctor. We pay him to advise you free. J. C. Ayer Co., Lowell, Mass.

Dear Sirs,—I was for seven years a sufferer from Bronchial trouble, and would be so hoarse at times that I could scarcely speak above a whisper. I got no relief from anything till I tried your MINARD'S HONEY BALSAM. Two bottles gave relief and six bottles made a complete cure. I would heartily recommend it to any one suffering from throat or lung trouble.
J. F. Vanbuskirk.
Fredericton.

MORE OF THEM HANGED.

The Murderous Mussulmans are Getting British Justice.

Candia, Island of Crete, Oct. 29.—Four more of the Mussulmans, convicted of taking part in the massacre of British soldiers on September 6, were executed to-day. In addition four Bashi Bazouks have been sentenced to twenty years' imprisonment at hard labor. Since the departure of the Turkish troops a number of additional guilty Mussulmans have been discovered daily. It also appears that the Turkish officers appropriated the valuables looted by the soldiers. On October 18 several Mussulmans were also hanged for participation in the massacre of September 6.

Working Night and Day.

The busiest and mightiest little thing that ever was made is Dr. King's New Life Pills. Every pill is a sugar-coated globule of health, that changes weakness into strength, listlessness into energy, brain-fag into mental power. They're wonderful in building up the health. Only 25c. per box. Sold by all Druggists.

A SUBSTANTIAL GAIN.

"I was very weak and hardly able to walk. My blood was thin and I was as pale as death. Being told about Hood's Sarsaparilla I began taking it and in a few months I had gained twenty pounds in weight. I kept on with it until I was as well as ever." Arthur Mills, Dresden, Ont.

HOOD'S PILLS cure nausea, headache.

OF INTEREST TO CYCLISTS.

There is nothing more injurious to a bicycle than to have it stand all winter with rusty bearings, dirty chain, etc. The rust is sure to eat into the cones and leave anything but an easy running wheel when the riding season opens up in the spring.

F. H. Brisco is keeping his cycle store open later than usual this season, especially for those who want their bicycles cleaned before storing them away for the winter.

By dropping a card to him he will send for your bicycle, clean and vaseline all bearings throughout it, clean chain, vaseline spokes and nickle parts, wrap hand's bars to protect them from rust, polish frame and adjust tires to right standing pressure, for fifty cents. Do not neglect your bicycle when you have an opportunity like the above for getting it cleaned.

INSTANT RELIEF guaranteed by using MILBURN'S Sterling Headache Powders. No depressing after-effect.

IT'S as pleasant to take that children cry for it; but it's death to worms of all kinds. DR. LOW'S WORM SYRUP. Price 25c. All dealers.

HAGYARD'S Yellow Oil is prompt to relieve and sure to cure coughs, colds, sore throat, pain in the chest, hoarseness, quinsy, etc. Price 25c.

SICK HEADACHE, however annoying and distressing, is positively cured by LAXA-LIVER PILLS. They are easy to take and never gripe.

DOCTORS AGREE.

There's strong testimony by eminent physicians of what is claimed for Dr. Chase's Family Medicines, particularly Dr. Chase's Ointment.

BURNED TO DEATH.

A Former Chathamite Mixed Gasoline and Stove Polish.

An Explosion Followed and She Was Taken to Harper Hospital To Die.

Detroit, Oct. 31.—In mixing gasoline with stove polish Friday afternoon the deadly fluid ignited and set fire to the dresses of Mrs. Frank Dezelia and her niece, Miss Bertha Hoffman, who lived at 20 Wing Place. Mrs. Dezelia was so severely burned from the waist up that she died about midnight at Harper hospital, where she was taken soon after the battle with the flames. Miss Hoffman was severely but not seriously burned about the face and hands. She remained at home.

When the deadly gasoline ignited their dresses the women rushed out into the air screaming for help. Their cries attracted several persons who desperately fought the blazing garments with water, coats and most anything they could get their hands on that would serve to extinguish a blaze. To the horror of those who heroically endeavored to smother the flames it was apparent that both women had been frightfully burned, especially Mrs. Dezelia.

During the excitement of saving life the house was neglected. The floor of the kitchen had been set on fire, but the flames were extinguished after they had caused damage to the extent of about $100. Coroner Dickson will hold an inquest Tuesday at 2 o'clock.

Mrs. Dezelia formerly resided in Chatham. Her maiden name was Miss Lillian Shea.

HE'S AT LIBERTY.

Jim. Frawley, Who Killed the Bartender, a Free Man.

Steps May be Taken, However, to Secure His Return to an Asylum.

London Free Press.

Jas. Frawley, who at one time kept the Metropolitan Hotel in this city, (and formerly of Chatham) and who subsequently removed to Chicago, where, having engaged in the same business, he shot and killed his bartender, for which he was sent to the State insane penitentiary, is again at liberty. The doctors and experts, who testified at his trial a few months ago that Frawley was criminally insane and dangerous, are, says the Chronicle, incensed that the prisoner should be set free by the State Board of Charities, after two months' detention, and it is understood that steps are to be taken for another inquiry into his state of mind to determine whether it is safe to allow him his liberty. An odd feature of the case is that the man was released by the board of Charities on the 21st inst., and a petition for a writ of habeas corpus was to be argued on the 22nd. At the hour set for hearing Frawley was in Chicago, a free man. It is said that very strong influence was brought to bear to secure his release.

When Frawley killed John Cromey, the bartender in his saloon in August, last year, the defence of insanity was at once set up, and his lawyer produced an insanity history of the family reaching back 17 years. His brother and father testified in support of the plea, and half a dozen doctors swore the man was not criminally responsible for his act, as he was insane at the time of the commission of the crime, and the result was the jury returned a verdict declaring Frawley a lunatic, and sentenced him to the Chester asylum for insane criminals. He was removed to the asylum on Aug. 8 last. A week ago he was discharged as sane, and returned to Chicago. It is asserted that steps may be taken at once be the officials of the detention hospital, who have jurisdiction in the matter, to detain Frawley until a regular inquiry can be made in the insane court, and his exact mental condition determined.

DREYFUS MATTER.

Prisoner Will Likely be Brought To France.

Some Curious Complications Arising—What Will the Court Do?

Paris, Oct. 31.—By Saturday's decision, the Court of Cassation obtains the most absolute control over the Dreyfus case. It can demand and examine any documents whatever, including the dossier, of any case bearing upon the Dreyfus matter, and can examine under oath, any witness, however high his position. In short, if the court makes a sincere use of its powers, the truth will have a much better chance of being discovered than would have been the case had it merely ordered revision before another court-martial, whose members might have been actuated by a desire to shield the general staff. The proceeding will not be public, and there can therefore be no objection to a communication to it of the alleged secret dossier, if this is still in existence, while the numerous generals who have expressed their belief in the guilt of Dreyfus will now be called upon to state the grounds of their convictions. Although the Revision of Dreyfus has not been ordered, the court can order him brought to France at any moment, and will probably do so as an early step of the inquiry. The court refrained from ordering the release on Saturday, because it would have been a premonition of his innocence.

CURIOUS COMPLICATION.

London, Oct. 31.—The Paris corre-

MUNYON'S

I do not believe there is a case of dyspepsia, indigestion or stomach trouble that cannot be relieved at once and permanently cured by my DYSPEPSIA CURE. MUNYON.

At all druggists, 25c. a vial. Guide to Health and medical advice free. 1505 Arch street, Phila.

DYSPEPSIA CURE

spondent of the Times, pointing out that a curious dilemma has now developed in the Dreyfus affair, says: "If the secret dossier is now communicated to the Court of Cassation, it is conceivable that it may incriminate Dreyfus, but it will certainly convict General Mercier, the minister of war at the time of the conviction of Dreyfus, of a criminal violation of law in communicating to the court-martial documents that were not communicated to Dreyfus and his counsel. It is said that it was in order to shield General Mercier, who acted thus owing to his weakness or his ignorance, that all subsequent ministers of war have adopted an obstinate attitude. If, on the other hand, there has never been been a secret dossier, the whole case rests on the bordereau, and must fall to the ground. How, then, since Lieutenant Colonel Henry's admission of forgery, could the generals still have declared Dreyfus guilty?"

Cook's Cotton Root Compound

is successfully used monthly by over 10,000 ladies. Safe, effectual. Ladies ask your druggist for Cook's Cotton Root Compound, take no other, as all Mixtures, pills and imitations are dangerous. Prices, No. 1, $1 per box, No. 2 stronger, $3 per box. No. 1 sent on receipt of price and two 3-cent stamps. The Cook Company Windsor, Ont. This good medicine is recommended by all reliable druggists in Canada.

No. 1, and No. 2, sold in Chatham at Central Drug Store, C. H. Gunn & Co.

Butter

Is one of the things we are most particular about of any article of diet. It should be

Clean, Fresh and Sweet

We are very careful in the selection of our butter and insist on having the best.

Sweet Jersey Potatoes, 10 lbs..... 25c

Celery, finest quality always in stock.

New crop Valencia Raisins, 2 lbs..... 25c

Finest new Patras Currants, (Hay Castle Brand) 3 lbs.. 25c

J. A. Wilson

GROCER,

Queen St. 'Phone 77

"Just as Good"

Means taking chances. Taking chances in buying a piano is bad policy. You take no chances with us.

We have the experience, the knowledge and the "know how" to buy and sell good pianos.

Whatever piano you buy, expect complete satisfaction. There are no better pianos than the Gerhard Heintzman and Morris Pianos.

B. J. Walker

Sorrell's Block, King St. E., Chatham.

DO YOU INTEND BUILDING?

ESTIMATES CHEERFULLY FURNISHED SASH, DOORS, MOULDINGS, ETC., ALWAYS IN STOCK AT LOWEST PRICES.

Blonde Bros. North Chatham Planing Mills.

Dunn & Stinson

PLUMBERS

Steam & Gas Fitters

BATHS, CLOSETS, BASINS—LEAD AND IRON PIPE—PUMPS.

Repairs Promptly Attended to—Estimates Cheerfully Given.

Armory Block King Street

Telephone Connection.