Another from Buffalo Leafs Use Their Clubs

Jack White Makes His Debut As a Manager

Thirteen Straight For John McGraw's Giants

PORTSIDER DOWNS POOR OLD SKEETERS

Jersey City With Ten Hits Are Whitewashed by Newark Indians.

THOMPSON WAS EASY

Redskins Bunched Hits and Scored Seven Runs—Smith in Kelley's Class.

NEWARK, July 8.—Atchison and his portside fling was too much for the Skeeters in the game at Newark today, while Thompson's slants were pie for the Indians, hence the latter won, 7 to 0. The absence of Manager Smith, who is under a $50 fine and indefinite suspension by President Barrow, seemed to spur the locals on to do their best as a rebuke to what they denounce as unjust treatment of Smith. The trouble occurred on Monday when Smith questioned Umpire Hayes' decision in calling Dalton out at the plate. Score:

Newark—	A.B.	R.	H.	O.	A.	E.
Dalton, rf.	3	2	2	1	0	0
Gagnier, ss.	3	1	0	2	2	0
W. Zimmerman, lf.	4	1	1	5	0	0
Swacina, 1b.	4	1	4	10	1	1
Collins, cf.	4	0	2	2	1	0
E. Zimmerman, 3b.	4	2	2	0	2	0
Getz, 2b.	3	0	1	2	3	0
Higgins, c.	4	0	1	4	0	0
Atchison, p.	4	0	0	1	2	0
Totals	33	7	13	27	11	1

Jersey City—	A.B.	R.	H.	O.	A.	E.
Vaughn, ss.	4	0	0	7	2	1
Eschen, 2b.	4	0	1	2	1	1
McCabe, rf.	4	0	3	1	0	0
Perry, lf.	4	0	1	1	0	0
Shaw, cf.	4	0	1	3	0	0
Purtell, 3b.	4	0	1	2	3	0
Calhoun, 1b.	4	0	2	6	0	1
Blair, c.	4	0	1	1	4	0
Thompson, p.	3	0	0	0	3	0
Wells x	1	0	0	0	0	0
Totals	36	0	10	*23	13	3

*Getz out for interfering with Blair's throw.

xBatted for Thompson in 9th.

Newark	2 1 1 0 1 1 1 0 *—7
Jersey City	0 0 0 0 0 0 0 0 0—0

Sacrifice hits—Gagnier 2, Getz. Stolen bases—Higgins, Dalton, E. Zimmerman. Two base hits—Swacina, E. Zimmerman, Calhoun. Three base hits—Swacina, McCabe. Home run—E. Zimmerman. Base on balls—Off Atchison 1, off Thompson 2. Struck out—By Atchison 4, by Thompson 1. Wild pitch—Thompson. Double plays—Collins and Swacina; Atchison, Gagnier and Swacina. Umpires—Hayes and Carpenter. Time 1.35.

SMART FIELDING HELPS PROVIDENCE

Grays Get to the Baltimore Pitcher in Final Stage and Win Out.

PROVIDENCE, July 8.—For five innings this afternoon Taff had the Grays at his feet, and, as Baltimore had bunched hits off Mitchell in the first and fifth innings, counting five runs, it looked like the Birds' game. Mitchell tightened and, backed by fine fielding, held the plate safe, while the locals hit Taff hard in the last four sessions, winning by 6 to 5. The score:

Providence—	A.B.	R.	H.	O.	A.	E.
Platte, r.f.	4	2	2	1	0	0
Powell, c.f.	4	2	3	3	0	0
Ens, 1b.	4	1	1	5	0	0
Deal, 3b.	4	0	2	0	3	0
Bauman, s.s.	4	0	1	4	3	1
Shean, 2b.	4	0	0	4	1	0
McIntyre, l.f.	4	0	1	6	0	0
J. Onslow, c.	3	0	0	4	1	0
Mitchell, p.	4	0	1	0	1	0
Donovan x	0	1	0	0	0	0
Totals	35	6	11	27	9	1

xRan for J. Onslow in ninth.

Baltimore—	A.B.	R.	H.	O.	A.	E.
F. Maisel, 3b.	4	1	1	0	3	0
Capron, l.f.	5	2	2	2	0	0
Ball, 2b.	4	1	1	4	0	1
Derrick, s.s.	3	1	2	4	3	1
Houser, 1b.	3	0	1	7	1	0
Corcoran, r.f.	4	0	2	0	0	0
Parent, c.f.	4	0	0	3	0	0
Egan, c.	4	0	1	4	3	0
Taff, p.	4	0	1	1	0	0
Totals	35	5	11	*25	10	2

*One out when winning run scored.

Providence	1 0 0 0 0 2 0 2 1—6
Baltimore	2 0 0 0 3 0 0 0 0—5

Stolen bases—Maisel, Platte. Two-base hit—Capron. Three-base hits—Derrick, Powell, Ens. Sacrifice hits—Houser, Maisel. Struck out—By Mitchell 4, by Taff 4. Bases on balls—Off Mitchell 1, off Taff 3. Hit by pitcher—By Mitchell 1. First on errors—Providence 2. Left on bases—Providence 7, Baltimore 7. Time—1.43. Umpires—Kelly and Mullen.

AMATEUR BASEBALL

Strollers, who are leading the Northern Senior League, will play St. Francis in the two o'clock game Saturday. Manager Dufton will use Brown or Russell and Reading, while Manager Byrne will depend on his star battery, Hickey and Donohue. The four o'clock fixture will bring together Baracas and Capitals, whose main men include Ferrall or Sharpe and O'Brien; Stanley and Tolley. These games are played in Ketchum Park and are free to the public.

Hotel Krausmann. Ladies' and gentlemen's grill, with music. Imported German Beers, Plank Steak a la Krausmann. Open till 12 p.m. Corner Church and King streets, Toronto. ed-7

SOME GOOD CLUB SWINGING GIVES LEAFS AN EASY VICTORY

Kelley's Krew Landed on Fullenweider in Fourth and Piled Up Enough Runs to Win—Bradley Is Remembered.

BUFFALO, July 8.—(Special.)—Perhaps Buffalo has a ball team; we don't know. At any rate, no indication of it has cropped out in the last day or two. Since last Saturday, when old reliable Mains kept the Bisons in the lead with his mighty right arm, there has been nothing to it but Toronto, and the local fans fail to understand why the club shouldn't be well towards the top. Certainly they are showing up the Herd by playing all-round snappier ball, especially with the willow, which they wield in good, old-fashioned form, and usually at opportune times.

As Brown was the master of the situation yesterday, so was Lush the whole show today, allowing but seven safeties, and these so well distributed that in only two innings did Buffalo have a chance to score. This happened in the third, when a single followed a two-base swat, bringing in one run, and in the sixth, when the second was marked up on an error, a base on balls and a safe bingle, the final being 6 to 2 for Kelley.

A Real Lively Session.

Toronto's came in all in one round, the fourth, when six husky Canadians chased each other around the circuit. The leather was hit so hard and often at this time that it was like a Fort Erie horse race, and the fans were betting which would get around first. Every man on the team faced Fullenweider, and Shultz appeared twice for good measure. The slaughter resulted from seven hits, three of which were for an extra bag, and two sacrifices. Evidently Manager Clymer was taking his afternoon nap at this critical stage, for poor old Fullenweider was left on the mound, sweat running from every pore, until nine of the grau sits had sampled his offerings and found them to their liking. Some little bee must have stung Clymer after all this bombardment, for he suddenly came to life and gave the signal which gave the needed relief to the long-suffering Fullenweider. Jamieson, who had been warming up all thru the trouble, was rushed into the breach, and the misery was ended with no further damage. From then on the visitors were held in perfect submission. Altho they stowed away five more bingles before the curtain dropped, they came one in each session, and counted for naught.

Were Nice to Our Captain.

W. Bradley, the veteran third-baseman, was compelled to doff his cap and make his best bow when he first appeared at the plate in the second innings. A party of Cleveland city officials were in Buffalo today and occupied boxes near the visitors' bench. When Bradley grasped his bat and walked to the front he was met by the Cleveland delegation, who presented him with a handsome black traveling bag in recognition of the time when he once wore the Nap uniform. A rousing cheer was given for the best third-baseman in the world. Northen was on first, and Bradley smiled his thanks and stepped to the plate, and after a mighty swing popped up a little foul, which fell into the yawning mitt of Lalonge.

The score of six to two showed how hopelessly Buffalo struggled against the better ball-playing. They were outhit, fifteen to seven, the only place that they possibly excelled being in fielding, as the visitors were charged with three miscues, while the home bunch slipped but once. However, nly one of the Toronto errors affected the final count. Three double-plays cropped out during the afternoon, of which Buffalo was credited with two. One of the prettiest catches seen here this season was pulled off in the second, when Lehr ran up against the left-field fence and stabbed Graham's mighty swat, which had all the earmarks of a three-base hit.

In the fourth the contest was definitely decided, Shultz, the first up, cracked for two sacks. Northen hit along the first-base line, and Gowdy made an heroic effort, but the runner was safe and Shultz was smiling on third. Roach made a good pick-up of Bradley's smash, but was too late to cut off the run, and the best he could do was to get Northen at second. Jordan also placed one along the first-base line and was safe, and Holly's swing carried the sphere to the left-field fence, and two more runs were scored. Singles by Graham and Lush, a sacrifice fly by Fitzpatrick, and O'Hara's two-base wallop, swelled the total to six. At this point, Jamieson was hurried to the hill, and he proved to be the boy with the goods, as Shultz on his second trip to the plate that innings, popped up an easy one for Bues.

M

TWO IN A ROW

BUFFALO—	A.B.	R.	H.	O.	A.	E.
Jackson, lf.	5	0	1	1	0	0
Truesdale, 2b.	5	1	1	6	3	0
Gowdy, 1b.	4	0	2	6	0	0
Murray cf.	4	0	0	4	0	0
Lehr, rf.	3	1	1	1	0	0
Bues, 3b.	4	0	1	3	0	0
Roach, ss.	4	0	1	4	6	0
Lalonge, c.	2	0	1	2	1	0
Fullenwider, p.	1	0	0	0	0	0
Jamieson, p.	3	0	1	0	2	0
Totals	35	2	9	27	12	0

TORONTO—	A.B.	R.	H.	O.	A.	E.
Fitzpatrick	4	0	0	4	4	0
O'Hara, lf.	5	0	1	0	0	0
Shultz, cf.	5	1	3	1	0	1
Northen, rf.	5	0	3	1	0	0
W. Bradley, 3b.	5	1	1	1	1	0
Jordan, 1b.	1	1	1	11	0	0
Holly, ss.	4	1	1	2	5	1
Graham, c.	4	1	3	7	0	0
Lush, p.	4	1	2	0	2	1
Totals	37	6	15	27	12	3

By innings:

Buffalo	0 0 1 0 0 1 0 0 0—2
Toronto	0 0 0 6 0 0 0 0 0—6

First base on balls—Off Fullenwider 1, off Lush 2, off Jamieson 2. Struck out—by Lush 7. Two base hits—Truesdale, Shultz, Holly, O'Hara. Sacrifice fly—Fitzpatrick. First base on errors—Buffalo 1. Stolen bases—Bradley, Northen. Left on bases—Buffalo 3, Toronto 5. Double plays—Truesdale to Gowdy; Fitzpatrick to Jordan; Truesdale, Roach to Gowdy. Umpires—Nallin and Owen. Time—1.45.

CAME FROM BEHIND TO DOWN PETERBORO

Brantford Fell on Tracey, Tied Up the Score and Then Won.

PETERBORO, July 8.—Brantford got to Tracey for five straight hits in the sixth today, tieing the score and then won easily by 9 to 4. Coose looked due for the bench early in the game, but he tightened up after the Petes had twice doubled and heldthe locals to one single in each of five innings, and hitless in the last two. Score:

Petes	R.	H.	E.	Brant.—	R.	H.	E.
Brant, ss	0	2	1	Burrill, cf.	1	1	0
Rowan, 1b.	0	1	0	Wagner, 2b.	1	1	0
Trout, rf.	0	0	0	Kane, lf.	1	2	0
Hilliard, cf.	0	0	0	Ivers, 1b.	1	1	1
Swartz, lf.	0	1	0	Slemin, rf.	2	2	0
McNeal, c.	1	1	0	Tesch, 3b.	1	2	0
Byrne, 3b.	1	2	0	Cas'v'nt, ss.	1	1	0
Th'pson, 2b.	1	2	1	Lamond	1	1	0
Tracey, p.	1	0	0	Coose, p.	0	3	0
Sargent *	0	0	0				
Totals	4	9	2	Totals	9	14	1

*Batted for Tracey in ninth.

Brantford	0 0 0 0 0 4 3 2 0—9
Peterboro	0 4 0 0 0 0 0 0 0—4

Two base hits—Coose, Wagner, McNeal, Byrne, Thompson. Bases on balls—Off Coose 2, off Tracey 1. Struck out—By Coose 2, by Tracey 7. Stolen bases—Byrne, Slemin. Sacrifice hit—Rowan. Double play—Coose to Wagner to Ivers. Left on bases—Peterboro 5, Brantford 5. Passed ball—Lamond. Time—1.45. Umpire—Evans.

Baseball Tomorrow

MONTREAL V. TORONTO.

Game called at 3.30 p.m.

Reserved seats and combination tickets on sale at Moodey's Cigar Store, 33 King St. West, and Cash Desk, Bay Tree Hotel. Box seats 50c extra, reserved seats 25c extra, combination tickets 50c.

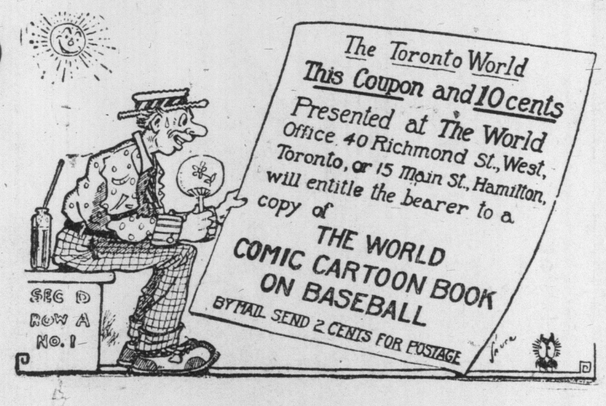

BASEBALL RECORDS

INTERNATIONAL LEAGUE

Clubs.	Won.	Lost.	Pct.
Newark	53	26	.671
Rochester	45	34	.570
Buffalo	40	40	.500
Baltimore	37	42	.468
Providence	37	42	.468
Montreal	35	40	.467
Jersey City	36	42	.462
Toronto	30	47	.390

Tuesday's scores: Toronto 6, Buffalo 2; Newark 7, Jersey City 0; Providence 6, Baltimore 5; Rochester 5, Montreal 4.

Games today: Toronto at Buffalo, Baltimore at Providence, Jersey City at Newark, Montreal at Rochester.

NATIONAL LEAGUE.

Clubs.	Won.	Lost.	Pct.
New York	49	23	.681
Philadelphia	41	27	.603
Chicago	40	35	.533
Brooklyn	35	34	.507
Pittsburg	35	38	.479
St. Louis	30	42	.417
Boston	30	42	.417
Cincinnati	28	48	.368

Tuesday's scores: New York 6, Chicago 5; Cincinnati 2, Brooklyn 1; Boston 6, St. Louis 2; Pittsburg 6, Philadelphia 4.

Games today: Chicago at New York, Cincinnati at Brooklyn, Pittsburg at Philadelphia, St. Louis at Boston.

AMERICAN LEAGUE.

Clubs.	Won.	Lost.	Pct.
Philadelphia	54	19	.740
Cleveland	49	30	.620
Washington	41	33	.554
Chicago	42	36	.538
Boston	36	36	.500
St. Louis	32	50	.390
Detroit	30	50	.375
New York	21	51	.292

No games scheduled Tuesday.

Games today: New York at Chicago, Boston at St. Louis, Washington at Detroit, Philadelphia at Cleveland.

CANADIAN LEAGUE.

Clubs.	Won.	Lost.	Pct.
St. Thomas	33	18	.647
Ottawa	31	24	.564
Hamilton	30	25	.545
Guelph	27	25	.519
London	27	25	.519
Peterboro	25	26	.490
Brantford	21	31	.404
Berlin	16	35	.314

Guelph 0: St. Thomas 5, Ottawa 2.

Today's games: Ottawa at St. Thomas, Brantford at Peterboro, Guelph at London, Berlin at Hamilton.

Tuesday's scores: Brantford 9, Peterboro 4; Berlin 3, Hamilton 2; London 9, Ottawa 1.

Ball players wanted. Any players of ability who are members of the Ancient Order of Foresters and can play on July 23, at Gala Day sports, call or write, sending address at once to A. R. Wickett, manager, 99½ Church street.

The Third Floor and Shipping Department of Mail Order will play at Jesse Ketchum Park, Wednesday night, in an Eaton House League game. The following Third Floor players are requested to be on hand: McLeish, Renwick, Gracie, Prudhome, Smith, Bridgeford, Henchy, Poole, Stewart. McLeish and Smith will take their turns at twirling, with Gracie receiving.

JUST CAN'T STOP NEW YORK PHILLIES ARE STILL SLIPPING

Lavender Twirled Good Ball, But Poor Support Let the Giants Down the Cubs — Tesreau Hit Hard.

NEW YORK, July 8.—The Giants ran their winning streak up to 13 games today when they took the first game of the Chicago series by a score of 6 to 5. Lavender, who broke Marquard's run of victories a yea rago today, pitched a strong game for the visitors, but received very poor support, especially in the seventh inning when New York scored four runs. The Cubs hit Tesreau hard and freely, and their batch of four runs in the sixth came on clean hitting, two doubles and three singles. Marquard pitched the last two innings for New York and held the visitors without a hit. Score:

Chicago—	A.B.	R.	H.	O.	A.	E.
Leach, cf.	4	1	0	2	0	0
Evers, 2b.	5	0	3	3	2	0
Schulte, rf.	3	0	0	4	0	0
Phelan, 3b.	3	1	2	1	3	1
Saier, 1b.	3	1	2	7	1	0
Mitchell, lf.	4	0	1	2	1	0
Corridon, ss.	3	1	2	2	1	3
Archer, c.	3	1	1	3	1	0
Bresnahan, c.	1	0	0	5	0	0
Lavender, p.	3	0	2	0	1	0
Needham x	1	0	0	0	0	0
Totals	33	5	13	24	10	4

New York—	A.B.	R.	H.	O.	A.	E.
Burns, lf.	4	1	1	1	0	0
Shafer, 3b.	3	1	1	0	0	1
Fletcher, ss.	5	0	1	2	2	0
Doyle, 2b.	5	0	0	3	4	0
Merkle, 1b.	5	1	0	9	0	0
Murray, rf.	3	1	2	3	1	0
Meyers, c.	4	0	1	7	2	0
Meyers, c.	4	0	1	7	2	0
Snodgrass, cf.	4	0	2	2	0	0
Tesreau, p.	2	0	1	0	2	0
McCormick xx	0	0	0	0	0	0
Herzog xxx	0	1	0	0	0	0
Marquard, p.	0	0	0	0	1	0
Totals	35	6	8	27	13	1

xBatted for Lavender in 9th.

xxBatted for Tesreau in 7th.

xxxRan for McCormick in 7th.

Chicago	1 0 0 0 0 4 0 0 0—5
New York	0 1 0 0 0 1 4 0 *—6

First base on errors—New York 1. Two base hits—Corridon, Archer. Sacrifice hit—Schulte. Sacrifice fly—Phelan. Stolen bases—Corridon, Phelan, Saier. Left on bases—New York 10, Chicago 6. Double plays—Archer and Corridon; Dolle, Fletcher and Merkle. First base on balls—Off Tesreau 1, off Marquard 2, off Lavender 6. Struck out—By Tesreau 3, by Marquard 2, by Lavender 3. Hit by pitched ball—By Lavender 1 (Marquard). Wild pitch—Tesreau. Base hits—Off Tesreau, 13 in 7 innings. Time of game, 2.21. Umpires—Rigler and Byron.

REDS BUY VANCOUVER PITCHER.

VANCOUVER, B.C., July 8.—Bob Ingersoll, regarded as one of the best pitchers in the Northwest League, has been sold by the Vancouver Club to the Cincinnati Nationals for $3000, delivery to be made next fall.

Miller's Home Run With Two On Is Philadelphia's Downfall — Scored a Two-Run Victory.

PHILADELPHIA, July 8.—Miller's home run drive over the right field wall with two on bases in the tenth, gave Pittsburg a victory over Philadelphia here today, the score being 6 to 4. Seaton took Mayer's place on the mound when Miller went to bat in this inning. The home team rallied in its final inning when Walsh scored. Magee got four balls, filling the bases. Manager Clarke then took Cooper out and put in Hendrix, who struck out Cravath. McQuillan, formerly of Philadelphia, made his first appearance with Pittsburg. He twirled two innings, and in the eighth his wild pitch was responsible for giving the home team the lead. Score:

Pittsburg—	A.B.	R.	H.	O.	A.	E.
Viox, 2b.	4	2	1	3	2	0
Carey, lf.	4	4	5	0	0	0
Kommers, cf.	5	1	2	4	0	0
Butler, ss.	5	1	2	0	3	0
Miller, 1b.	5	1	3	12	0	0
Wilson, rf.	4	1	1	0	1	0
McCarthy, 3b.	4	0	1	0	2	0
Simon, c.	2	0	0	5	1	0
Coleman, c.	0	0	0	1	0	0
Camnitz, p.	2	0	0	0	2	0
McQuillan, p.	0	0	0	0	1	0
Cooper, p.	0	0	0	0	1	0
Hendrix, p.	0	0	0	0	0	0
Hyatt x	1	0	0	0	0	0
Wagner xx	1	0	0	0	0	0
Byrne xxx	1	0	1	0	0	0
Totals	38	6	13	30	13	0

Philadelphia—	A.B.	R.	H.	O.	A.	E.
Paskert, cf.	4	1	0	3	0	0
Knabe, c. 2b.	2	0	1	4	4	0
Lobert, 3b.	5	0	1	0	2	0
Magee, lf.	4	1	1	0	0	0
Cravath, rf.	5	1	2	4	0	0
Luderus, 1b.	4	0	1	11	0	0
Dolan, ss.	4	0	1	3	4	0
Killifer, c.	3	0	0	5	2	0
Mayer, p.	3	0	1	0	2	0
Seaton, p.	0	0	0	0	1	0
Doolan xxxx	1	0	0	0	0	0
Walsh xxxxx	1	1	1	0	0	0
Totals	36	4	9	30	15	0

Pittsburg	0 0 0 0 0 1 0 1 1 3—6
Philadelphia	0 0 2 0 0 0 0 0 1 0 1—4

xBatted for Camnitz in 7th.

xxBatted for Simon in 9th.

xxxBatted for McQuillan in 9th.

xxxxBatted for Killifer in 10th.

xxxxxBatted for Seaton in 10th.

Two base hits—McCarthy, Carey, Cravath, Walsh. Home runs—Cravath, Miller. Base hits—Off Camnitz, 6 in 6 innings; off Cooper, 3 in 1 2-3 innings; off Mayer, 12 in 9 innings; off Seaton, 1 in 2-3 innings. Sacrifice hits—Carey, McCarthy, Knabe. Stolen base—Paskert. Double plays—Killifer and Doolan; Doolan and Luderus. Left on bases—Pittsburg 7, Philadelphia 7. First base on balls—Off Camnitz 2, off McQuillan 1, off Cooper 1, off Mayer 3. Struck out—By Camnitz 2, by McQuillan 1, by Hendrix 1, by Mayer 4. Wild pitches—McQuillan, Mayer. Time 2.05. Umpires—Brennan and Eason.

OVERTIME BATTLE TO THE HUSTLERS

Keefe and Mattern Indulged in Great Pitching Duel — One Run Win.

A TRICK THAT FAILED

Walked Man to Get Pitcher Who Responded With the Needy Hit—The Details.

ROCHESTER, July 8.—Rochester noed out Montreal in the tenth today, 5 to 4 after a pitchers' battle between Keefe and Mattern. In the tenth, after Zinn had singled and had been sacrificed to second by Conroy, Mattern walked Jacklitsch purposely to get a whack at Keefe. Keefe responded with a safe bingle, scoring Zinn and winning the game. Score:

Rochester—	A.B.	R.	H.	O.	A.	E.
Priest, 3b.	3	1	1	2	1	0
Martin, ss.	5	0	0	1	3	0
Paddock, rf.	4	0	0	4	0	0
Simmons, 2b.	4	2	2	3	3	0
Schmidt, 1b.	5	0	2	7	1	0
Zinn, cf.	5	2	2	1	0	1
Conroy, lf.	4	0	3	2	0	0
Jacklitsch, c.	4	0	2	4	1	1
Keefe, p.	4	0	1	1	2	0
Totals	38	5	13	30	14	2

Montreal—	A.B.	R.	H.	O.	A.	E.
Allen, rf.	4	2	3	2	1	0
Gilhooley, cf.	4	0	2	0	0	0
Deininger, 1b.	5	1	1	10	0	0
Demmitt, lf.	5	1	4	2	0	0
Lennox, 2b.	5	0	1	5	1	0
Esmond, 3b.	4	0	1	1	5	1
Madden, c.	5	0	1	6	1	0
Purtell, ss.	4	0	0	2	3	0
Mattern, p.	4	0	0	0	2	0
Totals	40	4	13	*28	13	1

*One out when winning run scored.

Rochester	1 0 0 0 0 1 0 2 0 1—5
Montreal	0 0 0 0 3 0 0 1 0 0—4

Two base hit—Lennox. Three base hit—Demmitt. Sacrifice hits—Gilhooley, Conroy, Keefe. Stolen bases—Simmons, Allen. Double plays—Keefe, Simmons, Martin and Schmidt. First on errors—Montreal 1. Left on bases—Rochester 12, Montreal 8. Bases on balls—Off Mattern 5, off Keefe 3. Struck out—By Mattern 4, by Keefe 3. Time 2.05. Umpires—Finneran and Hart.

LEAFS HOME TOMORROW

The Leafs return home for a three day session with the Royals tomorrow. The first three days of next week will be spent in Montreal, and then it is home again for a good long stay. George Mullin, the famous ex-Tiger, has been secured by Montreal and will be here with the Royals tomorrow. It is expected that Hugh Bradley's suspension will be raised and that he will be able to play here tomorrow. All games at the Island will be called at 3.30 p.m.

$9.95 SUITS

Tailored-to-Order

1,000 Suit Lengths Must Be Cleared at Once.

Values to $25. Sale Price $9.95

Sale Starts Wednesday, July 9th

at the

ABERDEEN WOOLLEN MILLS CO.

243--Yonge Street--243

For the next few days we will make to order a two-piece suit from Scotch Tweeds, Fancy Worsteds and Blue Serge, for $9.95; values to $25.00

SPECIAL

We also have 500 Suit Lengths, values for $30.00 to $40.00, which we will make a Two-piece Suit to order for $13.50.

SPECIAL TROUSERS

500 Trousers Lengths in Scotch Tweeds and English Worsteds, values to $7.00. Sale Price $2.65 to order.

Aberdeen Woollen Mills Co.

243--Yonge Street--243