Hillcroft Academy

KINGSTON, ONT.

Residential and Day School for Boys.

Junior and Senior Department.

Boys prepared for the Universities, R.M.C. and Business. Number of boys limited. Individual attention. Ideal grounds of twelve acres—the most beautifully situated and finest school grounds in Canada.
Send for Prospectus to

REV. T. J. GLOVER, B.A., Principal.

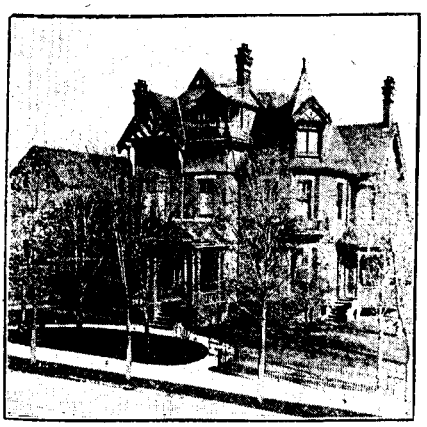

ST. MARGARET'S COLLEGE

TORONTO.

A Residential and Day School for Girls.

A Full Academic Course.
A Full Musical Course.
A Full Art Course.
A Full Elocution Course.
A Full Domestic Science Course.
A Full Course in Physical Culture.

Special Facilities for the Study of Music.

Students prepared for University Examinations in Music.

MRS. GEORGE DICKSON, Lady Principal. **GEORGE DICKSON, M.A., Director**

FULL VALUE

No matter how small in price any article sold by us may be, our personal guarantee as to quality goes with it. . . . . .

We exclude from our stock any article that falls short of the highest standard. . . . . .

Our WATERMAN PEN at $2.50 is fully guaranteed, in case it does not give satisfaction a new one will be given to replace it. . .

COLLEGE PINS, MEDALS, PRIZE CUPS AND TROPHYS, ETC., MADE TO ORDER.

Your money back if you are not satisfied.

P. W. CREWS,

JEWELER, Cor. Princess & Wellington Sts.

DR. S. H. SIMPSON,

DENTIST.

258 PRINCESS ST., KINGSTON. *'PHONE 626.*

Dr. O. Wilmot Daly

Dental Surgeon.

129 PRINCESS ST., KINGSTON.

A. W. WINNETT, L.D.S., D.D.S.

DENTIST.

Post Graduate in Crown and Bridgework.

PRINCESS AND WELLINGTON STS.

Over Johnston's Jewelry Store.