

Royal Hotel,

HALIFAX, N. S.

Proprietress, - Mrs A. J. Mulcahy.

Situated on Argyle Street, in the most central part of the town, within two minutes walk of the Post Office, City Hall and principal offices.

RATES, from \$1.00 per day upwards

THE HOTEL offers accommodation equal to any in the Province.

SANITARY ARRANGEMENTS PERFECT.

Tourists and Commercial Men can find in the Hotel all the comforts of the most perfect home.

Carriages meet all Trains & Steamers.

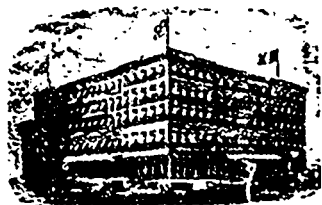

ROSSIN HOUSE,
TORONTO CANADA,
A. NELSON, PROPRIETOR.

The proprietor has found it necessary owing to the increased patronage of this popular Hotel to increase its capacity by an addition of 77 rooms, elegantly furnished en suite with baths, now ready for occupation. The latest exposed sanitary plumbing has been adopted throughout. THE ROSSIN is admittedly the largest, best appointed, and most liberally managed hotel in the Province, having accommodation for 500 guests.

ST. LAWRENCE HALL.

THIS HOTEL was opened on the First of May, 1882, by the former Proprietor, so long and favorably known throughout Canada, the United States and British Empire, who has spared no expense in entirely re-furnishing the whole house; also adding ALL MODERN IMPROVEMENTS, which will considerably enhance the already enviable popularity of this first class Hotel.

H. HOGAN, Proprietor.

R. MONTGOMERY, Manager.



Professor Chevalliers' RED SPRUCE Gum Paste.

Superior to Spruce Gum Syrups, and Portable.

No Excuse for it not being taken regularly when it is always about one.

REGISTERED IN OTTAWA AND IN WASHINGTON.

FOR SALE BY ALL DRUGGISTS.

25 Cents a Box.

LAVIOLETTE & NELSON,

Pharmacists and Proprietors.

Wholesale Agents for French Patent Medicines.

1605 Notre Dame Street, Corner of St. Gabriel,

MONTREAL, CANADA.

STOCK & BOND REPORT.

| NAME | Par Value | Capital Subscribed | Capital Paid-up | Res. | Rate per cent of last dividend | Dates of Dividends |
|---------------------------------|-----------|--------------------|-----------------|-------------|--------------------------------|--------------------|
| BANKS | | | | | | |
| Montreal | 200 | \$12,000,000 | \$12,000,000 | \$5,000,000 | 10 | 1 June Dec |
| Merchants' Bank of Canada | 100 | 6,000,000 | 6,000,000 | 3,000,000 | 8 | 1 June Dec |
| Bank of Commerce | 50 | 6,000,000 | 6,000,000 | 1,800,000 | 7 | 1 June Dec |
| British North America | 243 | 4,800,000 | 4,800,000 | 1,784,333 | 7 1/2 | 4 April Oct |
| Bank of British Columbia | 100 | 2,000,000 | 2,000,000 | 1,338,333 | 6 | |
| Public | 100 | 2,000,000 | 2,000,000 | 300,000 | 7 | 1 June Dec |
| Moncton | 50 | 2,000,000 | 2,000,000 | 1,900,000 | 8 | 1 April Oct |
| Toronto | 100 | 2,000,000 | 2,000,000 | 1,900,000 | 10 | 2 June 1 Dec |
| Superior | 50 | 1,800,000 | 1,800,000 | 1,155,500 | 8 | 1 June Dec |
| Hamilton | 50 | 1,500,000 | 1,500,000 | 1,500,000 | 12 | 1 May 1 Nov |
| Eastern Townships | 50 | 1,500,000 | 1,500,000 | 850,000 | 7 | 2 Jan 2 July |
| Ottawa | 100 | 1,000,000 | 1,000,000 | 618,221 | 5 | 1 June 1 Dec |
| Ontario | 100 | 1,000,000 | 1,000,000 | 315,000 | 7 | 1 June 1 Dec |
| Hamilton | 100 | 1,000,000 | 1,000,000 | 675,000 | 8 | 1 June 1 Dec |
| Union Bank of Canada | 50 | 1,000,000 | 1,000,000 | 290,000 | 6 | 2 Jan 2 July |
| Nationale | 50 | 1,000,000 | 1,000,000 | 300,000 | 6 | 1 May Nov |
| du Peuple | 100 | 1,000,000 | 1,000,000 | 0 | 0 | 1 Mar 3 Sept |
| Irish Bank of Halifax | 100 | 1,000,000 | 1,000,000 | 600,000 | 8 | 1 Aug 1 Feb |
| London | 100 | 1,000,000 | 1,000,000 | 0 | 0 | |
| Leclerc | 100 | 712,000 | 700,000 | 270,000 | 6 | June Dec |
| Union Bank, Halifax | 50 | 500,000 | 500,000 | 100,000 | 6 | |
| People's Bank of N. B. | 50 | 180,000 | 180,000 | 100,000 | 8 | Jan July |
| Acadie-Catler | 25 | 500,000 | 500,000 | 25,000 | 7 | 1 June 2 Dec |
| New Brunswick | 100 | 500,000 | 500,000 | 325,000 | 12 1/2 | 1 Jan 1 July |
| Western | 100 | 500,000 | 500,000 | 92,500 | 8 | 1 April 1 Oct |
| St. Stephen's | 100 | 500,000 | 500,000 | 45,000 | 6 | April Oct |
| Commercial, Windsor, N. S. | 100 | 500,000 | 500,000 | 9,000 | 8 | |
| Commercial, Newfoundland | 200 | 800,000 | 800,000 | 105,000 | 6 | |
| Ville Marie | 100 | 500,000 | 479,000 | | 6 | 1 June 1 Dec |
| LOAN COMPANIES | | | | | | |
| Agricultural Sav. & Loan Co. | 50 | 600,000 | 614,122 | 84,000 | 3 1/2 | 1 Jan 1 July |
| Brit. Can. Loan & Invest Co. | 100 | 1,000,000 | 322,412 | 60,000 | 3 1/2 | 1 Jan 1 July |
| British Mortgage Loan Co. | 100 | 500,000 | 39,000 | 52,000 | 3 1/2 | 2 July |
| Building & Loan Assn. | 25 | 750,000 | 750,000 | 100,000 | 5 | 2 Jan 2 July |
| Canada Land & Nat. Inv. Co. | 100 | 1,500,000 | 663,500 | 150,000 | 3 1/2 | 2 Jan 2 July |
| Can. Per. Loan & Sav. Co. | 100 | 500,000 | 240,000 | 1,502,552 | 5 1/2 | 1 Jan 1 July |
| Canadian Savg. & Loan Co. | 50 | 750,000 | 681,000 | 190,000 | 7 | June Dec |
| Can. Can. Loan & Sav. Co. | 100 | 2,000,000 | 1,000,000 | 250,000 | 2 | Jan July |
| Hamilton Sav. & Inv. Co. | 100 | 1,000,000 | 918,200 | | 3 | July Dec |
| Farmer's Loan & Sav. Co. | 50 | 1,057,200 | 811,100 | 112,500 | 3 1/2 | May Nov |
| Freshford Loan & Sav. Co. | 100 | 3,221,500 | 1,317,100 | 629,800 | 4 | 1 June 1 Dec |
| Hamilton, Provident & Loan | 100 | 1,000,000 | 1,100,000 | 818,000 | 3 1/2 | 2 Jan 2 July |
| Home Savings & Loan Co. | 100 | 1,700,000 | 175,000 | 147,000 | 3 1/2 | 2 Jan 2 July |
| Huron & Lambton L. & S. Co. | 50 | 500,000 | 315,000 | 47,700 | 3 1/2 | 2 Jan 2 July |
| Imperial Loan & Inv. Co. | 100 | 625,500 | 625,000 | 100,000 | 3 1/2 | 8 Jan 8 July |
| Landed Banking & Loan Co. | 100 | 700,000 | 400,000 | 80,000 | 3 1/2 | 2 Jan 2 July |
| Lon. & Can. L. & Agency Co. | 50 | 500,000 | 200,000 | 38,000 | 4 | 15 Mar 15 Sep |
| London Loan Company | 50 | 600,000 | 622,500 | 20,000 | 3 1/2 | Jan July |
| London & Ont. Invest. Co. | 50 | 600,000 | 550,000 | 115,000 | 3 1/2 | 2 Jan 2 July |
| Manitoba Invest. Assn. | 100 | 100,000 | 100,000 | 3,000 | 4 | Jan July |
| Manitoba Loan Company | 100 | 1,500,000 | 375,000 | 111,000 | 3 1/2 | Jan July |
| Montreal Building Assn. | 50 | 300,000 | 300,000 | | 0 | 2nd and 4th Qtr |
| Montreal Loan & Mort. Co. | 100 | 1,000,000 | 300,000 | | 3 1/2 | 15 Mar 15 Sep |
| Ont. Indus. Loan & Inv. Co. | 100 | 600,000 | 314,251 | 185,000 | 3 1/2 | Jan July |
| Ontario Loan & Invest. Co. | 50 | 2,000,000 | 1,200,000 | 410,000 | 3 1/2 | 1 Jan 1 July |
| People's Loan & Invest. Co. | 50 | 600,000 | 600,000 | 107,000 | 3 1/2 | 1 Jan 1 July |
| Real Estate Loan & Inv. Co. | 50 | 800,000 | 800,000 | | 3 | Jan July |
| Royal Loan & Savings Co. | 50 | 700,000 | 450,000 | 57,000 | 4 | Jan July |
| Union Loan & Savings Co. | 50 | 1,000,000 | 679,500 | 210,000 | 4 | 1 Jan 1 July |
| West. Can. Loan & Sav. Co. | 50 | 300,000 | 1,000,000 | 700,000 | 5 | 1 Jan July |
| Western Loan & Tr. Co., Ltd. | 50 | 1,000,000 | 250,000 | 18,000 | 7 | 1 June Dec |
| MISCELLANEOUS | | | | | | |
| Canada Colored Cotton Mills Co. | 50 | 1,000,000 | 1,000,000 | | | Oct |
| Hamilton Telegraph Co. | 40 | 2,000,000 | 2,000,000 | | | Jan and Qtr |
| Montreal City Gas Company | 40 | 2,000,000 | 2,000,000 | | | 2 Jan and Qtr |
| Montreal City Pass. Ry. Co. | 50 | 1,000,000 | 1,000,000 | | | 6 15 Apr 15 Oct |
| Montreal Cotton Company | 100 | 600,000 | 600,000 | | | 4 6 May 6 Nov |
| Richelle & Ont. Nav. Co. | 100 | 1,000,000 | 1,000,000 | | | 3rd Mar and Qtr |
| Star Merc. Co., Halifax | 100 | 200,000 | 200,000 | | | 5 9 Feb 15 Sept |
| Toronto City Gas Company | 50 | 1,700,000 | 1,700,000 | | | 2 3 March |
| | | | | February | 5 | 1 Feb and Qtr |

VALENCIA RAISINS.

We offer at very low price,
20,000 BOXES VALENCIA RAISINS,

Ordinary and Layer.
The Best Known Brands on Market.

WRITE FOR QUOTATIONS.

LAPORTE, MARTIN & CIE.

Wholesale Grocers, 72, 74, 76 & 78 St. Peter St.,
MONTREAL.