LIFE WAS A MISERY TO HER

Says this Woman Until Relieved by Lydia E. Pinkham's Vegetable Compound.

Owen Sound, Ont.—"I suffered for ten years with female organic trouble, neuralgia and indigestion, and was weak and had such bad pains I could hardly walk or stand up at times. When I would sweep I would have to go and lie down. I could not sleep at night, and would wander around the house half the time. I tried everything but nothing did me any good, and the last doctor I had told me he never expected me to be on my feet again or able to do a day's work. One day one of your little books was left at my door and my husband said I should try a bottle of Lydia E. Pinkham's Vegetable Compound. I thank God I did, for it cured me, and I am now well and strong. I think there is no remedy like the Vegetable Compound for anyone who has my troubles, and have recommended it to my neighbors. You can publish my letter for the benefit of those I can't reach."—MRS. HENRY A. MITCHELL, 1767 7th Ave., East, Owen Sound, Ont.

If you have any symptom about which you would like to know write to the Lydia E. Pinkham Medicine Co., Lynn, Mass., for helpful advice given free of charge.

"—that certainly is Good Bread!

Whose make is it?"

"Why, LOVELL'S of course!"

Try it
You'll like it, too!

SUMMER TERM COMMENCES JULY 5th.

CENTRAL Business College
WATFORD, ONT.

This is the school which has experienced instructors, gives thorough courses and assists graduates to high grade positions. The demand upon us for trained help exceeds the number graduating. Commence your course with us at opening of summer term on July 5th. Get our free catalogue.

D. A. McLACHLAN, Principal.

FALL TERM OPENS AUG. 30th.

ELLIOTT Business College

Yonge and Charles Sts., Toronto.

The salaries offered our Graduates during the last two years have been greater than ever before. It is no trouble for our Graduates to get positions because they are properly trained. Write for Catalogue.

W. J. ELLIOTT, Principal.

CHANTRY FARM

Am now booking orders for eggs from Canada's Best Dorkings and Black Leghorns—winners of most prizes at C. N. E. 1919, also bronze medal and special ribbons for male and female Black Leghorn, utility pens cheaper. Special prices on 50 or more Leghorn eggs.

ED de GEX, Kerwood P.O.

GRAND TRUNK RAILWAY SYSTEM

TIME TABLE

Trains leave Watford Station as follows:

GOING WEST

Accommodation, 111 ..... 8 44 a.m.
Chicago Express, 17 ..... 12 34 p.m.
Detroit Express, 83 ..... 6 48 p.m.

GOING EAST

Ontario Limited, 80 ..... 7 38 a.m.
Chicago Express, 6 ..... 11 16 a.m.
Accommodation, 110 ..... 2 28 p.m.
Accommodation, 112 ..... 5 20 p.m.

C. W. Vail, Agent, Watford.

Guide-Advocate
Watford, Ont.
PUBLISHED EVERY FRIDAY

Subscription $2.00 per annum in advance, $2.50 in advance to the United States.

ADVERTISING RATES.

1500 inches within a year 10 cents per inch.
1000 " " " 11 " "
500 " " " 12 " "
250 " " " 13 " "
100 " " " 14 " "

Short Periods 20 to 25 cents per inch.

Changes to suit advertisers if copy of change is in printer's hands by Tuesday noon.

LEGAL ADVERTISING:—1st insertion per line, 10 cents, subsequent insertions 5 cents per line. Agate measure 14 lines to the inch.

BUSINESS CARDS—One inch and under, per year $5.00.

AUCTIONEER CARDS—One inch $5 00.

LOCALS—10 cents per line each insertion. Miminum Charge 25 cents.

Advertisements without specific directions will be inserted until ordered out and charged accordingly.

W. C. AYLESWORTH, Publisher.
T. HARRIS, Editor.

Guide-Advocate

WATFORD, AUGUST 6, 1920.

GRADING CREAMERIES.

Dairy Branch Expects More Graded Butter In Ontario.

The number of creameries signifying their intention to take advantage of the butter grading service this year is considerably greater than during the past season. The members of the Toronto Produce Exchange and the commission men in other parts of the province, as well as in Montreal, have agreed to pay an increased price for first-grade over second-grade butter and for pasteurized over the unpasteurized. The up-to-date creamerymen, especially those who are putting up even the whole or part of their goods in fifty-six pound packages, will naturally wish to give their patrons the advantage of this increase, and will, we believe, before the season advances very far, have their goods graded.

The instruction service of the Ontario Provincial Department of Agriculture will be linked up closely with the butter grading department, the

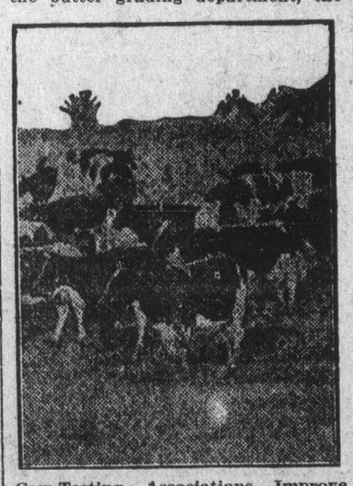

Cow-Testing Associations Improve Production and Increase Returns From Dairy.

inspectors being required to visit the butter grading station periodically, thus informing themselves as to defects in the butter from the creameries under their respective syndicates. Mr. C. Brodie has been engaged to inspect the cream-gathering stations, and a couple of men will be secured to check up the testing of cream and milk where the latter is purchased on a butter fat basis.

Altogether, the servivce of dairy instruction, so far as the creameries are concerned, has been thoroughly organized, and it now remains for the producers to furnish a high quality raw material, and for the manufacturers to practice up-to-date methods in the selection and handling of the cream, and for the commission men to pay for the finished product on the quality basis.

DROVE FRENCH FROM HAITI

Jean Jacques Dessalines, First Emperor of the Island, a Slave Who Became a Tyrant.

Jean Jacques Dessalines, known as Jean Jacques I, Emperor of Haiti, was a rough and illiterate negro of indefatigable energy who, in 1801 to 1803, defied the French general. Leclerc, brother-in-law of Napoleon Bonaparte, and a French army of 25,000 troops, finally forcing the French to evacuate the island in November, 1803.

Dessalines was born in 1758 at Grand Riviere, Haiti, and sold as a slave at Cape Francais, now called Cape Haitien. In 1791, he became one of the trusty subordinates of Francois Dominique Toussaint, with the rank of lieutenant-general.

In 1803 Dessalines was appointed governor for life, inaugurating his rule with a bloodthirsty massacre of all the whites left on the island after its evacuation. In the same year he proclaimed himself emperor and was crowned with great pomp. His subjects soon grew tired of the tyranny and cruel despotism with which he ruled the island, and Dessalines was assassinated in 1806 by two of his officers, Henri Christophe and Alexandre Sabes Petion, the first establishing himself as president in the northern part of Haiti, and the second as president of the southern part.

Chopped Stuff.

There are few more dismal sights than a fine brick house on a farm without a tree anywhere near it.

At a sale of imported Angus cattle by Carpenter and Ross at Chicago, $169,100 was realized on 121 head, prices ranging from $275 to $4,100.

Eastern men with experience and capital back of them are en route to Manchuria to engaged in bean-growing on a large scale for export to the United States.

In tile drainage there are a number of things to be considered in each individual case before work is begun; however, cause and effect are the main elements.

In the unrecorded herd the good milker is supposed to make up for the bad, but why keep the latter? She eats as much food as the best, and needs the same attention.

A great many apple orchards this year are infested badly with oyster shell bark louse, due to the fact that the formant spray was neglected pretty generally during the war years.

Pastures must be sufficiently stocked to insure thorough grazing, they must be suitably sheltered to give shade, and the occupants must not be subjected to any sort of disturbance.

A shipment of 130 pure-bred cattle was recently made from the United State to Uruguay. Included in the shipment were 65 Shorthorns, 55 Herefords, 14 Angus and 1 Polled Durham, besides 25 new-born calves.

It is stated that farm production in Jefferson county, N.Y., will this year be the lowest in the history of the county. Some Jefferson farmers have teams and tractors standing in the barns which they cannot get men to handle.

How's This?

We offer One Hundred Dollars Reward for any case of Catarrh that cannot be cured by Hall's Catarrh Medicine

Hall's Catarrh Medicine has been taken by catarrh sufferers for the past thirty-five years' and has become known as the most reliable remedy for Catarrh. Hall's Catarrh Medicine acts through the Blood of the Mucous surfaces, expelling the Poison from the Blood and healing the diseased portions.

After you have taken Hall's Catarrh Medicine for a short time you will see a great improvement in your general health. Start taking Hall's Catarrh Medicine at once and get rid of catarrh.

Send for testimonials, free.

F. J. CHENEY & CO., Toledo, Ohio.
Sold by all Druggists, 75c.

The Western Fair
LONDON
Sept. 11th to 18th

The Great Agricultural and Live Stock Exhibition of Western Ontario

$35,000.00 IN PRIZES AND ATTRACTIONS

Johnny J. Jones Exposition on the Midway

FULL PROGRAMME TWICE DAILY

Auto Polo, Music, Fireworks. Two Special Events Daily

EXHIBITS OF ALL KINDS SOMETHING DOING EVERY MINUTE

GENERAL ADMISSION 50c CHILDREN 15c AUTO AND DRIVER $1.00

All information from the Secretary

LT.-COL. W. M. GARTSHORE, President. A. M. HUNT, Secretary.

2 IN 1
WHITE SHOE DRESSING

KEEP YOUR SHOES NEAT
THE BIG VALUE PACKAGES
LIQUID AND CAKE

PASTES FOR BLACK, TAN, OXBLOOD AND BROWN LEATHER SHOES.

THE F. F. DALLEY CORPORATIONS LTD., HAMILTON, CAN.

D-8-20-17

Children Cry
FOR FLETCHER'S
CASTORIA

For Asthma and Catarrh.—It is one of the chief recommendations of Dr. Thomas' Eclectric Oil that it can be used internally with as much success as it can outwardly. Sufferers from asthma and catarrh will find that the Oil when used according to directions will give immediate relief. Many sufferers from these ailments have found relief in the Oil and have sent testimonials. m

Read Guide-Advocate Want Ads.

Women and Asthma.—Women are numbered among the sufferers from asthma by the countless thousands. In every climate they will be found, helpless in the grip of this relentless disease unless they have availed themselves of the proper remedy. Dr. J. D. Kellogg's Asthma Remedy, despite its assurance of benefit, costs so little that it is within reach of all. It is the national remedy for asthma, far removed from the class of doubtful and experimental preparations. Your dealer can supply it. m

Clearing Out All White Canvas Footwear

20 Percent. Reductions

Men's White and Brown Canvas Oxfords regular $3.00, clearing out at.....$2.10

W. D. Cameron

POULTRY WANTED

HIGHEST MARKET PRICES PAID

Premium Paid for Fowl Delivered in Watford

Silverwoods, Limited
WATFORD

PLUMBING and TINSMITHING

I have moved my Plumbing and Tinsmithing business from T. Dodds & Son's hardware store to more convenient premises 3 doors south. Your orders are solicited and will receive my best attention.

EDWARD MACKNESS

Phone 105 WATFORD