**ROWAT'S SPECIAL TEAS**

The quality never varies. Their full strength and rich flavor are always the same.

65c, 75c, 85c, $1.00 and $2.00 Pound.

T. A. ROWAT & CO.

250 Dundas Street. Phones 3051-2. b

**London & Port Stanley Railway**

EFFECTIVE JUNE 12, 1921.

To St. Thomas only: †*6 a.m., 4:20, 6:20, 11:20 p.m.

To Port Stanley and St. Thomas: †*5:45, 6:10, *7:15, *8:20, 9:20, *10:20, *11:20 a.m., 12:20, *1:20, *2:20, 3:20, *4:20, *5:20, x*6:20, *7:20, *8:20, 9:20, *10:20 p.m.

*Limited train. †Daily except Sunday. xLimited to St. Thomas only.

Reduced fares not sold on trains.

**FANCY BEADS**

Big range of Fancy Beads, red, amethyst, blue, green, pink and black. Prices..... .....$2.00 to $7.50

C. H. WARD & CO.

Diamond Merchants and Jewelers.

386 RICHMOND STREET

Phone 1084.

Carlyle TREBILCOCK OPTICIAN

233 Dundas Street. Phone 2351. Two Doors East of Majestic. ywt

**Double Mileage**

Puncture-Proof Service.

Ask

Art Wilkes

London Tire Repair Depot.

354 Wellington. Opp. McClary's. ywt

**Bristol Essery**

First Quality Coal.

Stove, $16.00; Egg and Stove, $15.50; Nut, $16.00; Pea, $12.75.

Mixed Slabs, $4.50 per load.

Prompt Delivery.

Phone 1089. 630 Maitland Street. ywt

**CARTER & SON**

AWNING AND TENT MANUFACTURERS.

351 GLEBE ST.

Phone 6197. tf-ywt

**Kodaks and Eastman Films**

DEVELOPING AND PRINTING.

Expert work and guaranteed 24-hour service.

TAYLOR'S DRUG SRORE

390 RICHMOND ST.

Half Block South of Dundas. w

## WESTERN "U" ADVERTISING COURSE IS OPEN TO ALL

C. J. Bell Will Give 28 Lectures on Subject.

Last year when the course in commercial economics was established in the Western University provision was made to include the principles of advertising as one of the special subjects. The original plan calls for this course to be given in the fourth year, but special circumstances have compelled the administration to advance it to the third year for the time being.

The members of the university are very much pleased that an efficient man has been secured to take charge of this subject, namely, C. J. Bell of the well known firm of advertisers, McConnell & Fergusson. Mr. Bell has had practical experience in teaching and lecturing in Canada, the United States and overseas and has, therefore, a good practical understanding of the principles of teaching.

The course in advertising provides for 28 hours of lecturing and recitation. With the lectures will also be given practical exercises in the work of preparing advertisements.

Although this course is designed primarily for those who are enrolled in the complete course in commercial economics, yet anyone who wishes to register for this course alone may do so by complying with the conditions for special registration. It may be that there are a number of businessmen who would like to have the opportunity of attending a course of this kind.

### ELECTRIFICATION OF G. T. R. IS SUGGESTION

TORONTO, Aug. 17.—J. M. Elson, secretary-treasurer of the Ontario hydro information association, today issued a statement defending the report of the Sutherland commission, condemning the radial program of the hydro commission, and adding: "If the operation of fast interurban service between Toronto and St. Catharines, for instance, is found to be economically sound, all that is needed can be secured by the electrification of the Grand Trunk, now publicly owned. This was the opinion expressed by more than one of the ablest railway operators before the commission."

**London Loan & Savings Company**

PLEASE NOTE

THIS OFFICE WILL CLOSE SATURDAY NIGHTS DURING JULY AND AUGUST.

Openings will be resumed 3rd September. ywt

Distinctive and Different Autumn Headwear

Beltz & Co. ywt

Sultry Summer Weather Means Lagging Appetites

When the littles ones' appetites begin to lag give them

Johnston Bros.' XXX BREAD

and pure milk, or another big, thick slice, with peanut butter or jam, and watch how they relish every bite. Fresh at your grocer's now.

JOHNSTON BROS.

Phone 944. w

There is no Bread so rich, tasty and nourishing as

Parnell's

WHY NOT TRY IT? ywt

## WESTERN UNIVERSITY "THROWING A BONE" TO WORKINGMEN

William Stewart Fears Labor Students Will Not Receive Attention.

"From what I can gather from what I read in the paper that the Western University is offering us, it is merely another case of 'throwing us a bone to nibble at,'" commented William Stewart, a delegate of the Trades and Labor Council, in discussion at the regular meeting of that body Wednesday night, the proposed extension lectures for labor men this winter. Delegate Stewart is chairman of a committee which has previously conferred with Col. Brown and other representatives of the Western University with a view toward arranging classes for the coming fall and winter.

"There is one thing," continued the delegate, "and that point is that they apparently do not favor the proposal that we should have any choice of what subjects we shall pursue. They say 'here you are' and we have to take them. We must see that we are not side-tracked in this matter or that the affair is twisted. They are just as liable to start having he lecures and hen refer us o he public library."

Delegae Mould pointed out that a question of a grant by the Government was also involved in the proposition, and Delegate Stewart expressed the opinion that as workingmen were heavy tax payers they were entitled to receive at least a little back in the form of education. He emphasized further that the trades unionists should take subjects that would tend to really improve them and not non-essential subjects.

Delegate Stewart and the committee will confer again with the authorities of the university.

## ADVOCATE BUYING CRUMLIN GAS WELLS

Trades and Labor Council Want Public Ownership of Product.

That Hon. E. C. Drury and his associates of the provincial administration at Toronto take immediate action with reference toward the securing by purchase of certain gas wells now being exploited in the Crumlin area, was the unanimous expression of the Trades and Labor Council at its regular meeting at the Labor Temple Wednesday night.

Several delegates addressed the gathering on this subject, and recalled statements they said were made by the premier and his colleagues from time to time that they would stand for public ownership wherever feasible, and whenever deemed for the good of all. That the Government should buy the Crumlin wells at a reasonable figure and sell the resource to the City Gas Company at an equally reasonable rate would be for the ultimate good of the consumer, they reason.

The following was the resolution passed, and copies of which are being sent to Premier Drury, the minister of labor and the attorney-general:

"Whereas, Premier Drury has stated that the Provincial Government has given its pledge to ownership of public utilities, and, whereas, at Crumlin, in the county of Middlesex, certain natural gas well are being developed, be it resolved that the Provincial Government be petitioned to acquire by purchase these wells in the interest of the various municipalities in the immediate vicinity thereof."

ECZEMA You are not experimenting when you use Dr. Chase's Ointment for Eczema and skin Irritations. It relieves at once and gradually heals the skin. Sample box Dr. Chase's Ointment free if you mention this paper and send 2c. stamp for postage. 60c. a box; all dealers or Edmanson, Bates & Co., Limited, Toronto

## SPRINGBANK PICNICS

Four churches of Ailsa Craig held a union picnic at Springbank on Wednesday. Rain, which fell heavily throughout the greater part of the day did not prevent more than 200 people who were in attendance from having a delightful time. A long list of sports was run and a luncheon was spread early in the evening.

Following is a list of winners in the different races:

Under 6 years—Doris McLeod, B. D. Munroe.

Boys under 10—Ralph Gorman, Fred Smith, George Hughes.

Girls under 10—M. Elght, Olive Gardiner, Verna Meadows.

Boys under 15—Jack Gunn, Jack Amos, Shaw McEwen.

Girls under 15—M. Hindmarsh, Ila Clark, Ada Anderson.

Boys' three-legged-race—Lightfoot and McEwen, Jack Gunn and J. Amos.

Girls' three-legged-race—Ila Clark and M. Hindmarsh, Dorothy Clark and J. McLachlan, P. Dorman and J. Harrison.

Girls' shoe race—Dorothy Clark, Ila Clark, Jean McLachlan.

Boys' shoe race—J. Gunn, J. Amos, R. Gorman.

Boys' wheelbarrow race—J. Gunn and J. Amos.

Teachers' race—H. Thirlwall, Mrs. Hanson, F. Fox.

### LAST RAILWAY PICNIC.

The old and too often hackneyed phrase "Last but not least," used in its strongest sense will perhaps best describe a picnic held by the Ladies' Auxiliary of the Brotherhood of Railway Trainmen, Victoria Lodge, 120, in Springbank on Wednesday. Many railway picnics have been held in the venerable old park this year, but without a shade of doubt this outing, the last railway picnic of the year, was by far the most enjoyable.

It was by no means the largest outing of its kind held this year, but then the success of an outing cannot always be judged by the numbers in attendance. It is estimated that at least 150 were present, and this number included a large number of trainmen, members of Forest City Lodge, No. 240, of the B. R. T.

The rain, which fell during the morning and the early afternoon heavily enough to daunt the stout-hearted Irishmen and the butchers of the city, who were scheduled to hold their annual outing at Springbank, did not dampen the spirits of the women in the least. Their perseverance was rewarded by blue skies and a hot sun which dried the grass before the picnic was well under way.

**Exciting Ball Game.**

Forgetting for the moment a splendid luncheon, the feature of the day was a ball game between two picked teams, made intensely exciting by the long uphill fight of the winners captained by Miss Laura Greene. At one time the winners were ten runs behind the losers, but by a splendid batting rally in the second last inning the long lead was overcome, and the game ended with the score 17 to 14. At least that was the announcement of the official scorer, D. McHarg, who also umpired, when he wasn't counting runs.

The features of the game must be credited to a member of the lising team, William J. Hart. While playing shortstop in the first inning he made circus catches of three hard-hit line drives, retiring the side unassisted. He made several other catches later in the game. The star of the winners was she who pitched.

The list of sports was so long that several guessing and other nondescript contests had to be staged after the luncheon. The races were featured by many freak and humorous events. The only accident of the day occurred during the married men's race, when the winner, refusing to stop, bowled over several ladies who attempted to catch him at the tape.

In a guessing contest C. Singleton gave evidence of an uncanny ability, when he came within three of guessing the number of beans in a jar which held 594. Mrs. Murray was second when she guessed 600.

Bountifully-laden tables were spread at the conclusion of the list of sports.

The huge success of the outing was due largely to the efforts of the following members of the committee: Mrs. D. McHarg, chairman; Mrs. T. Kelly, Mrs. N. Smith, Mrs. Russell and Mrs. D. Murray.

Following are the winners of the different events:

Children under 8 years—J. Bradford, L. Moisse, W. Foster.

Girls under 12 years—M. Johnston, E. Murray, L. Moisse.

Boys under 12 years—F. Kelly, F. Greene, F. Bradford.

Girls, 13 to 17—D. Russell, N. Foster, N. Blaney.

Boys, 13 to 17—D. Kelly.

Single ladies—L. Greene, E. Murray.

Balloon race, ladies—L. Greene, Mrs. Innis, Mrs. R. McLeod.

Balloon race, men—W. J. Hart, T. Kelly, C. Singleton.

Drawing contest, members 120—Mrs. E. Rodger, Mrs. T. Kelly, Mrs. N. Wichman.

Clothespin race—M. Wichman and Mrs. E. Rodger, Mrs. and Mr. W. Lyttle.

Officials' race—W. J. Hart.

Married ladies' race—Mrs. E. Campbell, Mrs. W. Lyttle, Mrs. Russell.

Married men's race—W. J. Hart, W. McRoberts, W. Wickman.

Fat ladies' race—Mrs. Blaney, Mrs. Singleton, Mrs. Greene, Mrs. Smith.

Contest, married ladies of 120—Mrs. E. Rodgers, Mrs. A. Innis, Mrs. G. Turner.

Peanut race—M. Wickman.

Olive race—Mrs. Johnston, Mrs. Russell, L. Greene.

Drawing contest, councillors—T. Kelly, M. O'Leary, D. McHarg.

Sisters with longest membership, 120—Mrs. D. Murray.

Bean guessing contest—C. Singleton, Mrs. Murray, Mrs. Johnston.

Special drawing contest—Mrs. Blaney.

## PARENTS AFTER HOME PERMITS

Besiege City Hall For Birth Certificates—Adolescent Act Is Cause.

City Clerk S. Baker announces that his staff has been besieged by parents and guardians of this city desirous of obtaining birth certificates for members of their families between the ages of 14 and 16 years, whom they wish to obtain home permits or employment certificates under the adolescent school attendance act.

No birth certificates are available at the city clerk's office other than those registered during the past three months. Birth certificates for adolescents born in Ontario may be obtained by writing to Dr. J. W. S. McCullough, deputy registrar-general, Toronto. The fee for a birth certificate, which must be inclosed, is 75 cents.

## LABOR OBJECTS TO DETECTIVES' ACTIVITY

T. and L. Council To Ask Government To Cancel Private Charter.

Roundly condemning wherever such was proven to be the actual case, the use of private detective agencies by employers of labor, the delegates of the trades and labor council at Wednesday night's meeting decided to petition the Ontario Government to take the first step toward the elimination of such corporations in the province. A resolution was introduced, favorably considered, but set back for minor changes in the wording. The petition which will go forward to the authorities at Toronto will read, "The Burns Detective Agency and all similar companies."

The complete resolution is as follows: "Whereas the Provincial Government issued a charter of incorporation to the William J. Burns International Detective Agency; and whereas from letters now said to be in possession of a Toronto publication (and which will appear this week,) from the Burns agency to certain employers of labor, it is claimed to be proof that the business of the said company is to place spies in factories and other places of industry to foment trouble and arouse distrust between employer and employee, it is resolved that the attorney-general be instructed by the Provincial Government of Ontario to investigate into the business of this W. J. Burns corporation and if such charges are proven, to instruct it to remove this menace from the country."

John McGuire, president of the London trades and labor council, who leaves this morning to attend as local delegate the Dominion labor congress in Winnipeg, advised that he will present this resolution also on the floor of the convention for immediate action throughout the Dominion.

### GAS MEETING CALLED OFF; SECRETARY ABSENT

Owing to the absence of Mr. Snively, secretary-treasurer of the Progressive Gas Company, the meeting of the special gas committeee appointed by the city council and chamber of commerce, which was to have met Wednesday afternoon, was postponed indefinitely. A letter was received from Mr. Snively, who is in Hamilton, stating that he could not attend, by Ald. W. A. Wilson, who had arranged for the special meeting.

### LOSS WILL BE $2,000.

STRATFORD, Aug. 17.—Damage reaching $2,000 resulted from a fire which early this morning destroyed completely the old Bailey home owned by J. McPherson. The frame structure was recently moved from the site of the proposed new public school.

## MANY BRITISH SOLDIERS JOIN SPANISH ARMY

Unemployed Service Men Enroll For Campaign in Morocco.

ASK ONLY TWO QUESTIONS

"Can You Fight?" and "Will You Fight?" Is Query.

LONDON, Aug. 17.—Scores of unemployed former British service men are reporting daily to the Spanish consulate here for enrollment in the foreign legion of the Spanish army. Men accepted are directed to report to the Spanish transport Almirante Lobo, which is due to sail for Spain tomorrow.

Information which led to this recruiting is said to have been circulated secretly among the unemployed. Applicants for enlistment are asked only two questions, "Can you fight?" and "Will you fight?"

All the men are informed of the dangerous nature of the prospective campaigning against tribesmen in Morocco. They readily enlist in view of the inducements offered. These include a bonus of 700 pesetas for a five-year enlistment and 400 pesetas for a four-year enlistment. Other attractions are eligibility for medals, decorations and promotion to commissioned ranks as well as daily pay of four and one-half pesetas upon final acceptance at the headquarters of the foreign legion in Ceuta, Morocco.

Volunteers rejected in Ceuta are promised return transportation. It is stated that the number of enlistments acceptable for the foreign legion is unlimited.

## I. B. S. OUTING IS CANCELLED

Inclement Weather Forces Officials To Decide On This Course.

Rain for the second time Wednesday resulted in the Irish Benevolent Society being compelled to cancel its picnic at Port Stanley, although hundreds of people gathered at the lakeside.

The Royal Canadian Regimental Band, which played in London and St. Thomas and for some time at the lakeside, returned to London about 2 o'clock, decision to call off the picnic for this year having been reached by the committee in charge about noon.

Later in the afternoon the sky cleared, and bright sunshine restored a certain amount of gaiety to the beach, but, unfortunately, only a few hundred people had remained.

Baseball matches under the auspices of the Knights of Pythias and other organization, were played on the diamond and drew a small crowd of onlookers. The bathing beach was also fairly popular, and the boardwalk amusements claimed a modest amount of patronage.

### CHIEF SCORED FOR ALLEGED FRAME-UP

MONTREAL, Aug. 17. — In dismissing a case for a breach of the Quegec liquor act preferred against a man named Albert O'Bourne, Judge Bazin today roundly criticised Capt. Sauve, chief of the morality squad. He stated that it was patent on the face of the evidence given that the police captain was trying to "frame up" on a man to save a woman from prosecution.

## TALBOT ST. REPAIRS COMMENCE TODAY

Job Will Be Finished by Monday Next.

Asphalt surfacing will be commenced on King street pavement between Richmond and Talbot streets this morning, weather permitting, City Engineer H. A. Brazier announced yesterday. If the weather continues favorable this work will be completed by Monday next, and this block will be open to traffic once more on Friday.

Upon completion of this job the gangs will proceed up Talbot street to Fullarton street, tearing up the bricks and resurfacing it with asphalt. In addition to this work the civic gangs are paving Piccadilly street betwen Richmond and Adelaide streets.

According to the city engineer, this is the "biggest job of the year," and gangs have proceeded as far as Colborne street, with base laid to Waterloo street.

Work recently completed by the city engineer's staff includes pavements on Bruce street between Wharncliffe road and Ridout street; Langarth street between Wortley road and Ridout street; Southgate street from Windsor avenue to Emery street, and Evergreen avenue, Wharncliffe road to rear end of this thoroughfare.

## CRITICIZE ACTION OF DELEGATE YOUNG

Trades and Labor Council Discusses Fish Stall and Unemployment.

"Isn't that a trifle anarchistic when a member of the trades council goes before the city council after the former had passed a resolution and elects to present his views?" questioned Delegate Stewart at Wednesday's meeting of the trades and labor council.

Discussion was opened by the report of No. 1 committee, which has recently conferred with the city council with reference to the renting of a fish stall in the market-house to the Western Fish Company, and Delegate William Tite had risen to ask definitely just what Delegate Fred Young's particular attitude had been at this meeting. It was with reference to the latter that Delegate Stewart asked if Fred Young's action was not a little anarchistic.

John Maguire, president, who was at the meeting with the city council, explained that Delegate Young had gone before the city council apparently as a "private citizen" in order (Fred Young said) to "put himself right" with reference as to what had transpired at the previous meeting of the trades council.

**Questions Diplomacy.**

Questioning the diplomacy of Delegate Young approaching the city council on the subject without first resigning, Delegate Stewart was answered by the chair that it was purely a matter to be considered by the musicians' union, of which Delegate Young is a representative at the trades council.

Delegate W. A. Bleuthner, also a delegate for the musicians' union, was of the opposite opinion, however, and contended that the trades council was the body involved. "As for Delegate Young," he commented, "I told him once myself that his head was full of wheels."

Other delegates also were anxious that the subject be continued for discussion, while another delegate reasoned that the entire affair be ignored, and opined that "it would only mean a lot more cheap advertising for Delegate Young."

Eventually the question was shelved for another gathering.

A reply from the department of labor in response to a recent communication to the minister of labor by the local council was read and commented upon. One delegate expressed his opinion that the authorities were evading the issue.

**Real Action Needed.**

In a general unemployment discussion, a member of the committee on unemployment declared that all this investigation by different civic and government committees was all right, but real action was what was needed most. "This bandying the question about from pillar to post, as I saw it in Toronto, is no good," he commented. "There is a real solution, and if the financiers say they cannot solve the problem then it is up to the Government. Take the Briggs road policy; despite its abuse from all sides, it can be continued with even increased scope. It could have gone on last winter if it had not been for the shortage of cement, and yet we have in this district seventeen cement plants alone that were standing idle. Here is one outlet for the Government."

**Work for Thousands.**

"Then there is the exploiting of our resources. Our own road, the Canadian National Railroad, is advertising for a million railroad ties. Why can they not give employment to thousands in clearing land and roads as they fell timber for the manufacture of these ties? There are other natural resources that can be developed as well."

The delegate commented upon the great number who were coming into the cities from the country and the smaller places, and pointed out that these people were, they said, coming from the very place where this work was possible, if the Dominion Government, for one, would only make the move.

## THINK ALL SHOULD BE STAMPED SAME

Chamber of Commerce Committee Discusses Proposed Imports Law.

The proposed law which will regulate the marking of goods imported from foreign countries for sale in Canada, which will probably go into effect the first of next year, was fully discussed at a meeting of the shippers' committee of the local Chamber of Commerce Tuesday evening. Although it was believed that the retailers of this country would be satisfied with the amendments as they now stand, it was felt that they do not cover the ground as far as the manufacturers were concerned.

It was pointed out that while a bolt of cotton coming into the country was to be stamped every three feet by the name of the country of its origin, a bar of steel was not subjected to the same order. It was the concensus of opinion that if one article was to be stamped, all should be. The matter, however, will be left in the hands of the Manufacturers' Association.

### OXFORD PIONEER PASSES.

WOODSTOCK, Aug. 17.—Oxford lost one of its old settlers in the death of Joseph Sim at Fargo, North Dakota. He was born in Blandford, and was a son of the late Francis Sim. In the west he was engaged in ranching. His widow and five daughters survive.

## SEEK RELATIONS OF GORDON SHAPLAND

DETROIT, Aug. 17. — Relatives of Gordon Shapland, 31 years old, who died here two days ago, are being sought by the authorities. Shapland had no relatives in Detroit, but at his rooming house, 456 Rowena avenue, it was said his former home was in London, Ont. The young man was buried this afternoon. He had been employed in a local furniture warehouse as a salesman.

## PRINCE ALEXANDER MAY SUCCEED PETER

BELGRADE, Aug. 17. — Plans for the funeral of King Peter of Serbia, who died yesterday after a long period of ill-health, were being discussed today, but no definite determination as to them were reached.

The Government has issued a proclamation calling upon the people to rally around Prince Alexander, who has been acting as regent, and who is the successor to the throne, pointing out that Alexander has been brought up with the ideas of his father.

## PROVINCIAL INSPECTOR PAYS VISIT TO RIPLEY

[Special to The Advertiser.]

RIPLEY, Aug. 17.—Provincial Officer Pellow of Goderich paid an unexpected visit to the hotel of William Irwin here this evening, and as a result of finding a bottle, which is alleged to contain gin, a charge will be laid of breaking the Ontario temperance act.

The charge, it was stated tonight, will be laid by Inspector White of Walkerton, the license officer for Bruce County, and the case will be heard in Walkerton. Inspector Pellow was accompanied in his visit here by Constables Charles and Wilmer Wallace of Clinton.

## WILL SHIP CATTLE TO BUFFALO MARKET

THORNDALE, Aug. 17. — Weston & Henderson will ship a carload of cattle to Buffalo on Friday as an experiment. They believe that owing to the rising market in Buffalo and the falling market in Toronto they can pay the exchange, and still make more money by sending their shipment to Buffalo. The experiment is being watched with considerable interest by other cattle dealers.

R. T. Bilyea has shipped 84 hogs to Toronto this week at $13.50.

The U. F. O. buyer, Milton Brock, has shipped both hogs and calves.

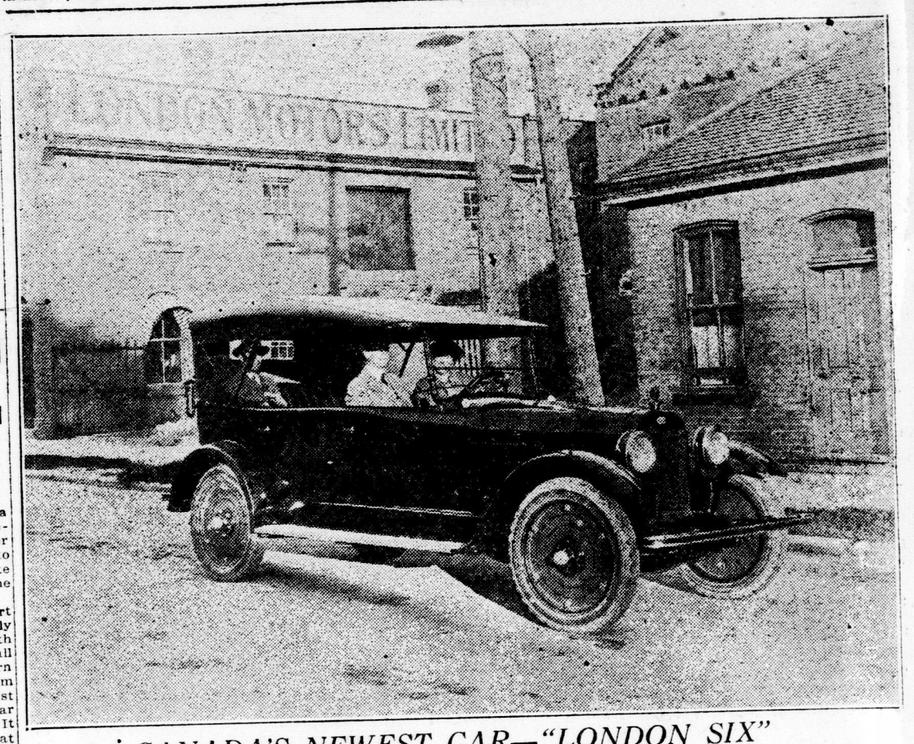


*CANADA'S NEWEST CAR—"LONDON SIX"*

Mr. and Mrs. Cole of Halifax, purchasers of first "London Six" made by London Motors, Limited, starting on 1,900-mile trip home.

**BANKRUPT STOCK SALE**

OF THE

**London Ladies' Ready-to-Wear**

IS STILL GOING ON!

Including the Fall and Winter Stock of the Co-operative Company of Toronto, which has been purchased at a very low rate on the dollar. These goods are the very latest styles and materials. It would be to your advantage to come and inspect them and compare with the prices elsewhere.

B. Lastar *Formerly London Ladies' Ready-to-Wear.* 256 DUNDAS STREET, LONDON.

**The Western Fair**

London, Ont., September 10 to 17

SEVEN FULL DAYS THIS YEAR

INTENDING EXHIBITORS KINDLY NOTE THAT

*Entries Positively Close As Follows:*

ALL LIVE STOCK - - - - - - SEPT. 3RD

Boys' and Girls' Beef Calf Feeding Competition - Sept. 3rd

(Heifer and Steer Calves only eligible.)

LIVE STOCK JUDGING COMPETITION - SEPT. 7TH

POULTRY AND PET STOCK - - - - SEPT. 6TH

DOGS - - - - - - - - - SEPT. 6TH

ALL OTHER ENTRIES - - WEDNESDAY, SEPT. 7TH

As a catalogue of the live stock entries and dogs will be printed, it is absolutely necessary that entries must close as above.

ALL LATE ENTRIES WILL BE RETURNED.

Cut this ad out for future reference and send your entries in as soon as possible, giving full information as to breeding, etc., of your live stock. If you require an entry form, drop us a card which one you want. If you want outside space for an exhibit, apply at once to secure a location.

ALL INFORMATION AT THE GENERAL OFFICES.

LIEUT.-COL. W. M. GARTSHORE, President. A. M. HUNT, Secretary.

5u-wt