

Sharples Tubular SEPARATORS

EVERY TUBULAR STARTS A FORTUNE

If you had a gold mine would you throw half the gold away? Properly managed dairies are surer than gold mines, yet many farmers throw half the gold away every day. The butter fat is the gold—worth twenty to thirty cents a pound. Gravity process skimmers—pans and cans—lose half the cream. Your dairy can't pay that way.

Like a Crowbar

Tubular Separators are regular crowbars—get right under the trouble—pry the mortgage off the farm. How? Gets all the cream—raises the quantity and quality of butter—starts a fortune for the owner. It's a modern separator. The picture shows. Write for catalogue F-192.



Canadian Transfer Points: Winnipeg, Toronto, Quebec, St. John, N. B., Calgary, Alberta. Address: THE SHARPLES CO., CHICAGO, ILL. P. M. SHARPLES, WEST CHESTER, PA.

Custom Robe and Fur Dressing

If you have a cow hide, horse hide, dog skin, sheep skin, calf skin, coon skin, or any kind of hides, skins or furs to be tanned and dressed with the fur on, send them to me and have them Dressed Right.

B. F. BELL, DELHI, ONT.

Advertise in the Advocate

THE SPICE OF LIFE.

"Talk about your clever chauffeurs!" remarked the Brooklyn man. "You should see Peckham." "Why, he hasn't any automobile, has he?" "Oh, no; but you should see how he can guide the baby carriage through a crowd."—Philadelphia Ledger.

One of United States Senator Tillman's favorite stories concerns an old darky who was taken very ill. He called in a physician of his own race, but after a time, as there were no signs of improvement, a white doctor was summoned. Soon after arriving Dr. — felt the old man's pulse, and then examined his tongue.

"Did your other doctor take your temperature?" was the first question he asked.

"I don't know, boss," replied the darky; "I hain't missed anything but my watch as yit."

A watchman who had been engaged by the directors of an Australian bank had brought with him good recommendations. The chairman of the board sent for him and proceed to "post him up" as to his duties.

"Well, James," he began, "this is your first job of this kind, isn't it?"

"Yes, sir."

"Your duty must be to exercise vigilance."

"Yes, sir."

"No stranger must be allowed to enter the bank at night under any pretext whatever."

"No, sir."

"And our manager—he is a good man, honest and trustworthy; but it will be your duty to keep your eye on him."

"But it will be hard to watch two men and the bank at the same time."

"Two men? How?"

"Why, sir, it was only yesterday that the manager called me in for a talk, and he said you were one of the best men in the city, but it would be just as well to keep both eyes on you, and let the directors know if you hung about after hours."

PORTLAND CEMENT CONCRETE SILO

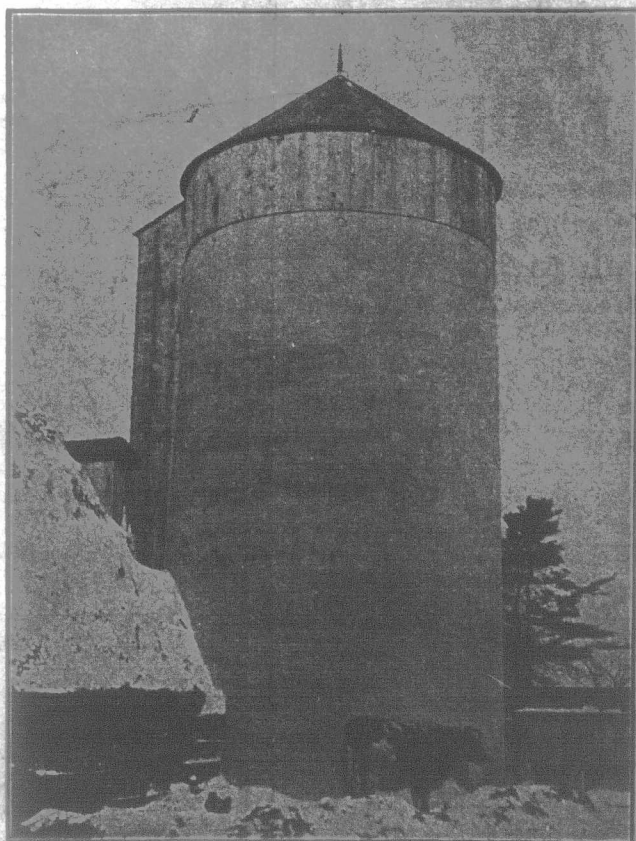

Built for HENRY BROUGHTON, Sarnia Township, Lambton County, Ontario, 14 feet in diameter and 30 feet high, with

"Rathbun's Star" BRAND

MANUFACTURED BY

THE CANADIAN PORTLAND CEMENT CO., LIMITED

SOLE SALES AGENTS: The Rathbun Company

310 and 312 Front St. West, TORONTO, ONT.

C. P. R. LANDS

The Canadian Pacific Railway Company have 12,000,000 acres of choice farming lands for sale in Western Canada. Manitoba and Eastern Assiniboia lands generally from \$4 to \$10 per acre, according to quality and location. South-western Assiniboia and Southern Alberta lands, \$3.50 to \$8 per acre. Ranching lands generally \$3.50 to \$4 per acre. Northern Alberta and Saskatchewan lands generally \$6 to \$8 per acre.



Hereford Cattle, Crane Lake, Assiniboia, Main Line Canadian Pacific Railway.

\$6 LANDS:

160 acres, or one-quarter section, of \$6 lands may be bought for settlement with a cash payment of \$148.80 and nine equal annual instalments of \$120 each, which include interest at 6 per cent. Purchasers who do not undertake to go into residence on the land within one year from date of purchase are required to pay one-sixth of the purchase money down, and the balance in five equal annual instalments, with interest at the rate of six per cent. per annum.

DISCOUNT FOR CASH: If land is paid for in full at time of purchase a reduction in price will be allowed equal to 10 per cent. on the amount paid in excess of the usual cash installment of one-sixth. Interest of 6 per cent. will be charged on overdue instalments.

FOR MAPS AND FULL PARTICULARS APPLY TO

F. T. GRIFFIN, Land Commissioner, WINNIPEG.

In answering any advertisement on this page, kindly mention the FARMER'S ADVOCATE.