

## Prices of Building Material

PRESSED BRICK, Per M.

TORONTO PRESSED BRICK AND TERRA COTTA WORK	
	F.O.B. Milton, Ont.
Red No. 1.....	\$13 90
" 2.....	13 50
" 3.....	10 00
Buff No. 1.....	17 00
" 2.....	13 00
Brown.....	25 00
Roman Red.....	30 00
" Buff.....	35 00
" Brown.....	40 00
Hard Building.....	8 00
" Sewer.....	7 00
" Racking.....	7 00
Moulded and Ornamental from \$2.00 to \$5.00 per 100.	
.....a. Lotta string Courses and Friese, from 50¢ to \$1.00 per ft. run.	
Roofing Tiles, \$20.00 per 1,000.	

### DON VALLEY BRICK WORKS.

Nos. 1 and 2, Red Pressed Bricks.....	
Nos. 1 and 2 Buff Pressed Bricks.....	
No. 1 Brown Pressed Bricks.....	
Pompeian Red, Buff and Brown Pressed Bricks.....	
Ornamental Bricks of all kinds for Mantel purposes.....	
Enamelled Bricks of all Colors.....	
Porous Terra Cotta Fireproofing of all Descriptions.....	
Vitrified Street Paving Bricks.....	
Semi-Vitrified Foundation Bricks.....	
Common Stock Red and Grey Bricks.....	
Sewer Bricks.....	
Stone or Macadamised Roadways.....	

Please write to head office, for quotations and prices.

### SEAMSVILLE BRICK AND TERRA COTTA CO.

	F.O.B. Seamsville.
Red Peerless Facing.....	\$16 00
" No. 1.....	14 00
" No. 2.....	12 00
" No. 3.....	10 00
Brown Peerless Facing.....	20 00
" No. 1.....	18 00
" No. 2.....	20 00
" No. 3.....	18 00
" No. 4.....	15 00
Moulded and Ornamental Bricks from \$3 to \$10 per C	
Roman Red (Size 12 x 4 x 1 1/4 in.).....	30 00
" Buff.....	30 00
" Brown.....	35 00
Vitrified Paving Brick No. 1.....	18 00
" No. 2.....	15 00
" No. 3.....	8 00
" No. 4.....	22 00

Sackett Plaster Board, 32" x 70" in size, sold at about 2c. per square foot.

### LUMBER

#### CAR OR CARGO LOTS, F.O.B. TORONTO.

	Per M. Ft.
1 inch No. 1 Pine cuts and better \$49.00 to \$51.00	
1 1/2 to 2 inch No. 1 cuts and better	54.00
2 inch No. 2, Pine cuts and better	50.00
1 1/2 to 2 inch No. 3 cuts and better	42.00
1 1/2 inch Pine Dressing and better	
shorts.....	28.00
1 x 4, 6 and 8 Common.....	27.00
1 x 10 and 12 Common.....	37.00
1 inch mill run siding.....	28.00
1 x 10 and 12 mill culls.....	22.00
1 inch dead cull siding.....	15.00
1 1/2 inch Flooring.....	31.00
Hemlock, 1 x 4 to 8 inch.....	19.00
2 x 4 to 8 inch, 12 to 16 feet.....	22.00
2 x 4 to 10 inch, 18 feet.....	23.00
1 1/2 inch No. 1 4 ft. Pine Lath.....	4.75
1 1/2 inch No. 2 4 ft. Lath.....	4.25
1 1/2 inch No. 1 4 ft. Hemlock Lath.....	4.00
XXXX Pine Shingles.....	3.50
XX Cedar Shingles.....	3.50
B.C. Shingles:	
XXXX 6 butts to 2 inch.....	3.84
XXXX 6 to 23-16 inch.....	4.07
XXXXXX 5 to 2 inch.....	4.50

#### HARDWOODS—PER M. FEET CAR LOTS.

Ash, white, 1sts and 2nds, 1 to 2 inch.....	\$35.00 to \$38.00
Ash, black, 1sts and 2nds, 1 to 1 1/2 inch.....	33.00
Birch, M. R. 1 inch.....	31.00
" 1 1/2 inch to 2.....	23.00
Basswood, Common and better, 1 to 1 1/2 inch.....	25.00
Basswood, 1 1/2 to 2 inch.....	28.00
Rim, soft, mill run, 1 to 1 1/2 in.....	23.00
Rim, rock, mill run, 1 to 1 1/2 in.....	26.00
Maple, common and better, 1 to 1 1/2 inch.....	22.00
Oak, red plain, 1sts and 2nds, 2 to 4 inch.....	46.00
Oak, white, 1sts and 2nds, 1 to 1 1/2 inch.....	44.00
Oak, quartered, 1sts and 2nds.....	70.00

## Lafarge (NON-STAINING) Cement

PORTLAND CEMENT

FIRE BRICKS

DRAIN PIPES

FIRE CLAY

CULVERT PIPES

SEWER BRICK

SEWER BOTTOMS

F. HYDE & CO.,

King, Queen and Wellington Sts.

MONTREAL

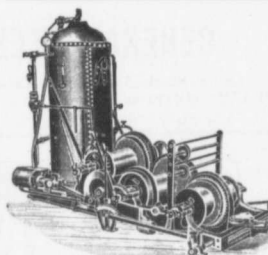

M. BEATTY & SONS, Limited  
WELLAND, ONTARIO, CANADA

DREDGES, DITCHERS, DERRICKS  
STEAM SHOVELS,

Submarine Rock Drilling Machinery,  
Mine Hoists, Hoisting Engines  
Centrifugal Pumps for Water and Sand  
Stone Derricks, Clam Shell Buckets,  
Steel Ships, Coal and Concrete Tube,  
and other Contractors' Machinery

You Want a

## Wheel Scraper



That will load easier, dump easier and do a bigger day's work than any other.

Then let us send you one of our machines. It does it.

## BECHTELS LIMITED

Waterloo, Ontario

WE SELL

PORTLAND CEMENT  
WOOD FIBRE (HARDWALL) PLASTER  
WHITE ROCK (FINISHING) LIME  
COMMON LUMP LIME  
SACKETT PLASTER BOARD  
BRICKS  
PRESSED, COMMON, FIRE

SALES AGENTS FOR

HUMPHRIES PATENT SCAFFOLDING BRACKET

CAR LOAD LOTS OR LESS

WRITE, TELEPHONE OR WIRE FOR PRICES

Stinson-Reeb Builders' Supply Company  
LIMITED

188 William St., - - Montreal.

SCA

Humph

Made in si  
truction  
nterested  
They save

Write  
PROVINCE OF Q

OTT  
M

MANI  
Age

Humphries

TH  
O

In  
tricity  
word  
stude  
may  
perus

C. F  
Co

Board  
Building