

corner of Queen and Crown streets; David L. Carmichael, residence on Wright street; Mrs. St. Clair McKeil, three-storey residence on Metcalfe street.

TORONTO, ONT. — Those interested in the projected electric railway from Toronto to Hamilton are Charles L. Denison, F. A. Drake, J. T. Gilmour, John B. Gilmour and F. H. Markey. — Darling & Pearson, architects, have prepared plans for a banking building to be erected at Sydney, N. S., by the Canadian Bank of Commerce. — The Ont-

ario Government are asking for tenders up to noon of May 11th for erection of the milling building in connection with the chemical and mining building for the School of Practical Science on College street, also for the erection of additions to the Normal School, except heating, plumbing, ventilation and electric work. — It is proposed to build a Sunday School room in connection with the Bathurst street Methodist church, for which purpose a lot to the south of the church has been purchased. — It is the intention of

the congregation of Christ church to build a new edifice on the south east corner of College and Lippincott streets, and

John H. Jackson

CIVIL ENGINEER

WATER POWER, ELECTRIC RAILWAYS, STRUCTURAL STEEL.

Niagara Falls, Canada

Associated with Charles H. Mitchell, C. E., Hydraulic Engineer.

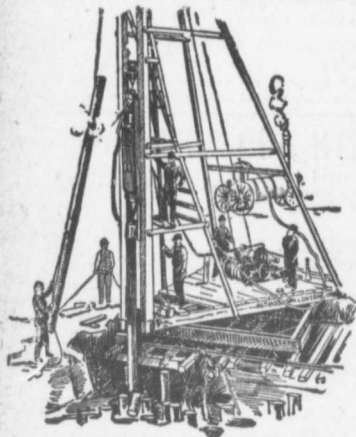

PILE DRIVING

on land or water by Steam Pile Drivers or Drop Hammers.

Portable Boilers
Hoisting Engines
Pumping Machinery

TO LET

Bridge Building, Trestle Work, Wharves, Dams, Diving Submarine Work and General Contracting.

WM. HOOD & SON
10 Richmond Sq. - MONTREAL

DEBENTURES

Municipalities contemplating the issue of Debentures will find it to their advantage to communicate with

G. A. STIMSON & CO.

Investment Dealers

and 26 King St. W. - TORONTO

THE DeLANO-OSBORN ENGINEERING CO., LIMITED

MANNING CHAMBERS, TORONTO

CONSULTING CIVIL, MECHANICAL AND ELECTRICAL ENGINEERS.

Pittsburgh Testing Laboratory,

LIMITED

Inspecting and Metallurgical
Engineers and Chemists

SPECIALTIES: Inspection of RAILS and all material for BRIDGES, BUILDINGS, and other structures, cast iron pipe, wood and steel railroad cars.

MANUFACTURE AND ERECTION.
Expert examination and reports, chemical analyses and physical tests of all kinds. Cement Testing.

146 St. James Street, - Montreal, P.Q.

THE STEEL "CHAMPION" IS THE KING OF GRADERS

"CHAMPION" Road Machines are now in use in every Province of Canada.



Address for 20th Century Catalogue
The Good Roads Machinery Co., Limited
(Late Killey-Beckett Engine Works)
44 YORK STREET - HAMILTON, ONT.

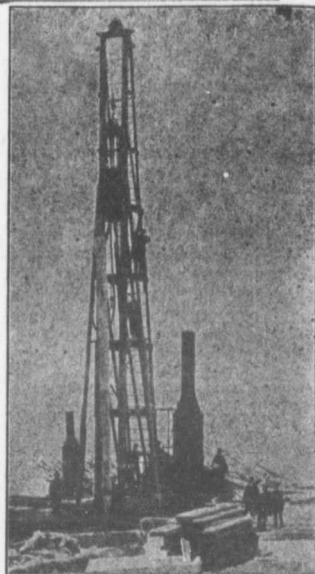

PILE DRIVING

and Foundation Work.

By 5-ton Automatic Steam Pile Hammer, Water Jet or Drop Hammers, Dock Building, Submarine Work and Dredging.

BUILDING MOVER AND WRECKER

General Contracting.

JNO. E. RUSSELL, - Toronto

908 Queen St. E. - Phone M. 2007.

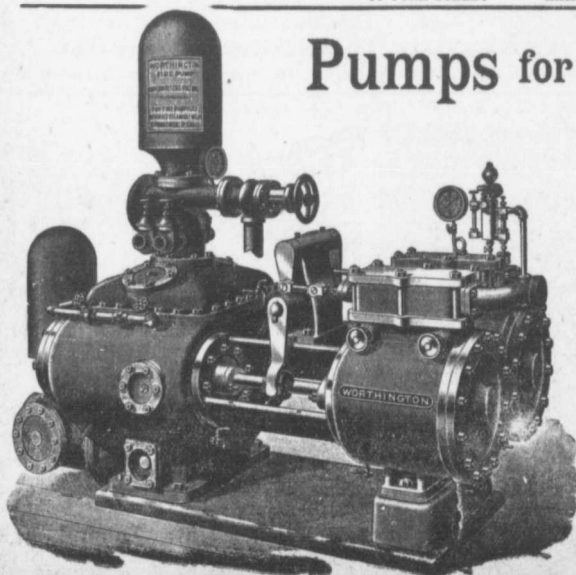

Pumps for Waterworks

Waterworks Systems
Installed

Steam, Hydraulic, Electric,
Gasoline, Air Lift and
Automatic Rams.

Steam Boilers and
Filters

Write for Prices and Particulars

The John McDougall

CALEDONIAN IRON WORKS CO., LIMITED

MONTREAL, P.Q.