SUDDEN SERVICE STORE

HOW

TO WASH A BABY.

Procure baby, water, soap. Insert baby in water. If it turns red, water too hot; if blue, too cold. Adjust heat to color. For further directions ask a specialist.

Eleven specialists in tires—every man an ex-soldier—are waiting to mend your crippled tires and tubes at THE AUTO SUPPLY COMPANY. 106 Dundas Street, Opposite Belvedere Hotel. Phone 3724. ywt

Don't Forget!

Our expert shoe fitting service insures absolute comfort and long service. See the newer styles in dainty footwear that has just come in from New York.

Cook's Shoe Store

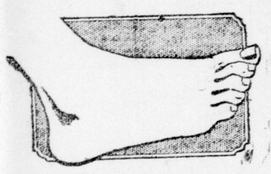

Weak and painful ankle, sore tender heel, pains under the instep, callouses on the sole, tender joints, cramped toes!

Don't endure these pains!

If you suffer with any of these pains and aches, you're not as efficient or as happy as you might be, and you're neglecting a condition that may develop into a very serious foot trouble.

Come into our store today—and learn how you can be free from foot discomfort! We've a Practipedist here, trained in the methods of Dr. Scholl of Chicago and in fitting Dr. Scholl's scientific appliances for the relief of foot trouble.

Find out what your feet need—as thousands and thousands are doing all over the nation.

Make Dr. Scholl's Foot Comfort Week—June 16 to 21—*your* foot comfort week! Our Foot Comfort Service is free to you.

Dr. Scholl's

Foot Comfort Week AT THIS STORE.

Free demonstrations all week.

THE PEOPLES SHOE STORE

131 DUNDAS ST. b

Diamonds

Loose and mounted stones.

Rings .....$ 5.00 to $500.00
Lavalieres ..$15.00 to $275.00
Earrings ...$25.00 to $250.00

C. H. Ward & Co.

Diamond Merchants and Jewelers.

386 Richmond St. Phone 1084.

KEEP KOOL!
Take one on approval.

ELECTRIC FANS

8" 10" 12" 16"

WESTERN ONTARIO ELECTRIC CO.
237 Dundas, London, Ont. Phone 4071

INSURANCE

HAROLD J. LAWSON
(Returned).
205 Dominion Savings Bldg. Phone 950 ywt

RETREADING

Like We Do, Pays.

LONDON TIRE REPAIR DEPOT

354 Wellington Street.
Phone 2334. ywt
Opposite McClary's

PROTECTS BABY'S HEALTH

Purify the air in his room with an Electric Fan. We have them at all prices, and it's a pleasure to demonstrate them.

BENSON-WILCOX ELECTRIC CO.
264 Dundas Street. Phone 2671. w

Carlyle TREFILCOCK OPTICIAN

PHONE 2351. 233 DUNDAS.
Two Doors East of Majestic Theatre.

Morin's Syr. of Hypophosphites

A Real Nerve and Tissue Food, $1.50 Bottles for 96c.

Taylor's 6 Cut-Rate Drug Stores w

London Loan and Savings Co.

OF CANADA

4% allowed on Savings Bank.
5½% allowed on Debentures.

220 Dundas Street, London, Ont.
M. J. KENT, Manager. ywt

FUR Storage

Call 817

BELTZ & CO. ywt

Art

In no wares of the goldsmith or silversmith are more beautiful designs and workmanship to be found than in our Sterling and plated flatwear.

Few today, perhaps, could afford the hand-wrought silverware of our forebears. But machinery, which reproduces the design of a master more faithfully than the most skilled workman, has put these designs within the reach of all.

AS A WEDDING GIFT

nothing is more universally acceptable than this form of applied art.

YOUNGS
DIAMONDS AND WATCHES
London

Makes Sumptuous Sandwiches!!

Sandwiches are the "ammunition" for a successful picnic.

Johnston Bros. XXX Bread

makes the "I'll have another, please," kind. It is easy to cut, and holds its freshness an extra long time.

Fresh at your grocer's, today.

Johnston Bros. Phone 944

To Remove First Signs of Old Age

"The infallible first sign of age is the sagging cheek muscles," says Mme. Cavalieri, whose fame as a beauty culturist is scarcely less than that of a songstress. "These are more difficult and serious to treat than wrinkles," she continues. "The sagging muscles indicate they have grown too weak to remain in place; they must be assisted, strengthened."

The best way to strengthen them is by bathing the face in a lotion made by dissolving an ounce of powdered saxolite in a half pint witch hazel. This creates a freer circulation to the parts, besides causing muscles and skin to contract. Saxolite, procurable at every drug store, has long been known by complexion specialists to possess remarkable tonic and astringent properties, valuable in treating flabby tissue and wrinkles.—Advt.

To Make Hairs Vanish From Face, Neck or Arms

Keep a little powdered delatone handy and when hairy growths appear make a paste with some of the powder and a little water, then spread over hairy surface. After 2 or 3 minutes rub off, wash the skin and it will be entirely free from hair or blemish. This simple treatment is unfailing, but care should be exercised to be sure and get genuine delatone, otherwise you may be disappointed.—Advt.

ROWLAND HILL
RELIABLE FOOTWEAR
189 Dundas St. cor. 429 Hamilton Road.

For the **CHILDREN'S COMFORT** get them.

Bare Foot Sandals

Sizes 4 to 7½ $1.15
Sizes 8 to 10½ $1.25
Sizes 11 to 2 ..... $1.50

The "Non Rip" sort

Fleet Foot Running Shoes

in every good style at lowest prices.

ROWLAND HILL
RELIABLE FOOTWEAR
189 Dundas St. cor. 429 Hamilton Road.

Move the Goods

from your dealers' shelves. Mr. Manufacturer, by advertising them to the public. It's the shortest cut to greater profits.

Federal Advertising Agency

T. H. YULL
Dominion Savings Building.
LONDON, CANADA.

JAPANESE ARTISTS HEADLINE PROGRAM AT THE GRAND TODAY

Great Koban and Company in Sensational Act—May Allison in New Photoplay.

Great Koban and Company will hold headline honors on a bill of unusual excellence at the Grand today, tomorrow and Saturday. Under the title of "Wonder-Workers From the Land of Cherry Blossoms," these exceedingly clever Japanese artists will present a combination novelty offering of strictly Japanese origin, embracing foot-juggling, contortion, electric fire-spinning, and their own original conception, "The Bicycle Perch," a feat of sensational daring performed by Yamato, the only man who has successfully accomplished the difficult and thrilling feat of cycling upside down. Many other foot-juggling stunts are introduced, as well as contortion feats of the kind that is interesting and excitingly sensational. The act is presented with a beautiful setting descriptively Japanese, the costuming is lavishly Oriental, and beautiful to behold. It is a most interesting and highly entertaining act, with just enough sensational to make it exciting.

The Singing Beauty.

Al Shayne, "The Singing Beauty," will present a comedy and singing number, which is certain to prove one of the applause hits of the bill. Al's face is a cross between the map of Jerusalem and the Lakes of Killarney, but when he sings you forget it all and wonder where the voice came from. Al can sing in any register, persuade you he is a woman in disguise, or Caruso in disgust, or charm and soothe you with a mellow baritone voice in a love-song.

Boothby and Everdean.

Boothby and Everdean, a man and woman, will present, under the title of "Novelty Songs and Travesty," an offering that is a riot of laughter and good cheer. All their numbers are especially written for them, and, of course, exclusively their own. It is a great number, well acted, and as such will prove a big hit.

Morris Manley Trio.

Other acts on the bill will be the Morris Manley Trio, featuring Little Mildred, the phenomenal child vocalist, who will offer a comedy variety mixture, and La Hoen and DuPreece, in an unusual offering, entitled "A Breath From the West."

May Allison in "Castles in the Air."

"Castles in the Air," which will be shown today, tomorrow and Saturday, is a delightful comedy of refreshing simplicity, in which May Allison, the golden girl of the screen, displays a wide range of talent. She is seen as Fortuna, a romantic little usher in a fashionable theatre. Fortuna believes that romance, except in books, is all "bunk," for none of the excitement and love she has read of has ever come into her uneventful life. She does not despair, however, for even poor girls (in books) find millionaire husbands. Things begin to happen, and how she finds her own everlasting happiness is most entertainingly told.

The Grand Topical Review will be another feature.

FOUR MEN INJURED WHEN PULLEY BREAKS AND ELEVATOR DROPS

Miracle That They Were Not All Killed, Say Eye-Witnesses.

When the pulley of an elevator which has been constructed at the rear of People's Outfitting Company, 240 Dundas street, broke at 4 o'clock on Wednesday afternoon, four of the men who had been helping to make alterations to the furniture company's building and who were on the elevator when it fell, were more or less seriously injured. The casualties were: George Bridge, Garfield avenue, large gash below right knee; Edward Webb, 18 Pipe Line road, right heel and ankle sprained; Nat Cossick, 260 Clarence street, bruised shoulder, and John Turner, Wilson avenue, bruises to left arm and left leg.

Trouble started when the elevator refused to work. One of the platforms of it had stopped about 20 feet from the ground. The four men, thinking to fix the trouble by sheer force, stood on the platform and commenced to jump. This jerked loose the fastenings of the large iron pulley and the platform that they were on crashed to the ground. The platform in the other shaft also fell to the ground, carrying with it a 300-pound stone.

Beams and various other pieces of timber fell on the men. Bridge was injured more seriously than the others, the iron pulley falling on his leg. This wheel missed striking Webb on the head by a very narrow margin. On the way to the ground Webb was holding a rope, but a falling slot forced him to loosen his hold and he alighted with full force on his heel, resulting in the sprain.

Dr. George McNeill dressed Bridge's injuries and removed him to his home, while Dr. J. E. Kidd attended the other three men, sending Webb home in an auto. An X-ray was taken of Cossick's shoulder, but it was found that no bones were broken.

Fellow workmen who witnessed the accident declared that it was a miracle that all the men were not killed. If any of them had fallen out of the elevator into the other shaft they would have been crushed to death by the stone.

WILLIAM S. HART IN "THE MONEY CORRAL" AT MAJESTIC TODAY

Fast and Furious Riding in the New Western Thriller.

Beautiful Jane Novak, who has appeared in support of Charles Ray and other stars, is leading woman for William S. Hart in "The Money Corral," his new Artcraft picture, produced under the supervision of Thomas H. Ince, which will be displayed at the Majestic Theatre today, Friday and Saturday.

Miss Novak is one of the most beautiful of the younger leading women. She has, moreover, genuine acting ability and a personal charm that is most captivating.

There is more than the ordinary quota of women in this new Hart picture, Rhea Mitchell, Patricia Palmer and Molly

Showing at the Majestic Theatre today, Friday and Saturday.

McConnell have good roles. Herschel Mayall, one-time favorite of the stage, is cast for one of the most important parts, and Winter Hall, a sterling actor, will be seen in a dignified characterization.

The action takes place partly in the Far West and partly in the Middle West. There are many exterior and interior scenes and a big rodeo, wherein wild riders from the ranches will be seen in all their best stunts, is a big feature. This story was written by Mr. Hart and Lambert Hillyer, and is said to be dramatic and picturesque with a powerful motif and a fine thread of love running throughout.

A special film shows Hawker and Grieve manoeuvring before their attempted Atlantic flight.

Herbert Watrous, the opera star, sings "Mandalay" and "Believe Me, If All Those Endearing Young Charms."

JEWELERS' PICNIC AT PORT STANLEY

Businessmen With Families and Friends Hold a Most Enjoyable Lakeside Outing.

Fraser Heights, Port Stanley, presented a truly frolicsome scene yesterday afternoon, when the jewelers of the city, about 75 in number, assembled there for picnic sports. It wasn't an ordinary sort of picnic at all. Everyone sparkled. How could they help it? And their games consisted chiefly of forming chains and then giving it to each other in the neck. Harry Young was sports master, and what he couldn't get the others to do, he did himself. Among those figuring prominently in the rather noisy amusements were noticed Alfred Morphey, W. G. Young, John Barnard, A. H. Trebilcock, Charles Ward and Billy Wray.

Great excitement was created over three unique games of football, not at all like the regulation variety. Dodge Ball, one of these, in which two rings are formed, the outer trying to knock the inner, out with the ball. Wilfrid Jones, A. Wray and E. Wray succeeded in remaining in the ring longest, and, therefore, are greatly to be complimented in the face of the great pelting they received. Kicking the ball around four stakes was another feat performed, Wilfrid Jones heading the winning team. The last attraction was overheard ball referred by E. H. Flach of St. Thomas and John Barnard. J. A. Nash was captain of the winning team.

A swift game of baseball took place early in the afternoon, the jewelers north of Dundas street, playing those south, Dundas north winning.

By the time all this was over and the races run, everyone was in sympathy with C. T. Jones, who declared, "Now I want something you sit down at." The Japanese tea room on the heights gave more than something to sit down at, when supper was served there at 7 o'clock. Previous to the supper, all were lined up and photographed.

The races resulted as follows:

100 yards dash—Wilfred Jones, E. E. Wray, C. T. Jones.

Egg-and-spoon race—Mrs. Nash, Miss Campbell, Miss Shot, Mrs. R. Johnston.

Relay race—Mrs. Seabrook, Miss Chatto, Mrs. Reg. Johnston.

Leap frog race—Wilfred Jones, Chas. Jones, F. W. Sawtell, M. Doyle.

Madge Kennedy in "Daughter of Mine," her latest photoplay success, showing at the Patricia Theatre today, Friday and Saturday. Also a Big V. comedy, a Mutt and Jeff animated cartoon, and "The Six Serenaders," in a classy singing and instrumental act.

STRIKES THREATEN LONDON ACCORDING TO TRADES AND LABOR COUNCIL MEMBERS

Announcement Made at Meeting That Street Car Employees Will Take Strike Vote Saturday—Bakers Hold Conference.

London is threatened with two serious strikes according to announcements made last night at the meeting of the Trades and Labor Council.

Street car employees held a special meeting on Saturday to take a strike vote, and demands of bakers and confectioners for increased wages and shorter working hours were turned down last night at a conference of union bakers and employers, and announcement was made that a counter-proposal offered by baker employers to be discussed Saturday night would not likely be received by the union, and that on Monday preparatons for a strike of all city bakers might be under way.

Demand Wage Increase.

Members of the Bakery and Confectionary Workers' International Union at a conference last night made definite demands for an increased wage scale and for the employment of only members of the union in city bakeries.

Employers in a counter-proposal refused to meet the demands of the union with regard to the employment of union foremen and union shippers, and declared with a statement of increased costs in bread production, that the increased wage scale could not likely be met. The final proposals of the union and the employers will be made at a conference to be held Saturday.

Indorse Stand Taken.

The Trades and Labor Council indorsed the stand taken by the street car employees for increased wages, and it was announced that owing to a division of labor opinion expressed at the meeting of the city council by deputations, the council was unable to take any definite action regarding the demands of the union employees.

Union musicians who comprise orchestras in city theatres will on September 1 put into effect a revised price list, showing increased wage scales.

ARREST OF STRIKERS PROTESTED BY TRADE LABOR COUNCIL MEN

Message To This Effect Wired To Sir Robert Borden.

GOVERNMENT BLAMED

Attempting to Spread Wrong Impression of Situation, Claim Speakers.

"The London Trades and Labor Council strongly protests against arrests of labor leaders in Winnipeg."

This message was wired to Sir Robert Borden last night after a meeting of the trades and labor council, as an expression of the sentiment of organized labor in London regarding the action of the minister of labor in ordering the arrest of Winnipeg labor leaders of the strikers. The motion to word a strong protest to the premier was voted on almost unanimously after a hot discussion, in which delegates declared that the present time was the crucial moment in which organized labor should voice its denunciation of high-handed Government action in squelching organized labor.

Government Action.

That the Government is attempting to spread a wrong impression of the situation in referring to the labor faction in Winnipeg as a "One Big Union strike," and that it has taken a direct blow at union labor only, was the belief expressed by delegates last night. "If the Government can get away with such high-handed action in Manitoba, then it means 'good-night' to organized labor in Canada," was the way one delegate gave his views of the situation. "If the minister of labor was sent to Winnipeg to take whatever action he thought necessary, then it has become a case of one-man government against the people, not government for, by and of the people."

To Meet London M. P.s.

Replies have been received by the council from Hume Cronyn and Sir Adam Beck, who agree to meet a deputation at some future date from the trades and labor council, which will ask London's representatives to use influence in persuading the Government to support the provisions of the peace conference in reference to labor conditions in Allied countries, chiefly in respect to the eight-hour day.

Delegates from the Cigarmakers' Union announced that the support of organized labor in this city had largely aided the employees of the Vallens cigar factory, who declared a strike in August, 1916, and remained on strike until yesterday, to win their points. Cigarmakers last night unanimously voted in favor of backing up the street car employees in demands they shall make for increased wages.

The council will await further information regarding the differences between metal polishers and employers. The union metal polishers of the Canada Cycle and Motor Company have not yet arrived at an agreement, and the strike continues. Letters were received and read last night from the company in which it stated that no discrimination was being made against union labor.

Letter of Appreciation.

Letters of appreciation will be sent from the council to Rev. W. J. Knox, who last Sunday conducted a special service and preached in the First Presbyterian Church to 500 representatives of union labor, and to the brass band of the railway car workers, which headed the processison.

The pastor of the First Presbyterian Church will preach on a labor topic next Sunday, and has invited a representation of labor men to attend the service. Questions affecting organized labor from the standpoint of the church will be answered by the pastor in his sermon.

CONSERVATORY HALL CLOSING RECITAL

The closing recital at Conservatory Hall last evening was given by piano pupils of Miss Gertrude Rennie, assisted by Miss Olive Shaddock, contralto, a very talented pupil of Mr. F. L. Willgoose, and Miss Viola Stevens, a young singer of splendid promise, pupil of Miss Belle Brown. The pianists of the evening, by their brilliant performance, were a credit to their teacher. Those whose names appeared on the program as follows: Jean Nelson, Agnes Will, Nina Taylor, Margaret Fenlin, Muriel Jarvis, Jean Henderson, Evelyn Jarvis, Dorothy Collyer, Mae Graham, Kathleen Collyer, Winnifred Whetter, Gladys Roedding and Olive Shaddock.

ROBBINS FAMILY HAS ANNUAL REUNION

THORNDALE, June 18.—The second annual reunion of the Robbins family was held on Saturday, June 14, at the home of Garnet Robbins, second concession of North Dorchester, when a most enjoyable day was spent. Races, baseball and football were features. Nearly 80 members and friends of the family were present from various points, including Belmont, Newbury, Toronto, Lakeside, Embro, Thorndale, London, Watford, Putnam, St. Marys and Dorchester. An invitation was accepted from Mr. and Mrs. C. R. McLeod to hold the picnic at Lakeside Park on the first Thursday in June, 1920. The following were elected to office: Honorary president, Mrs. Lawrence Duckworth, Newbury; president, George Whittaker, Embro; secretary-treasurer, Mrs. Chris. McLeod, Lakeside; managing committee are the officers, assisted by Mrs. M. T. St. Clair, Embro.

LUCAN PASTOR HONORED.

LUCAN, June 18.—A large number of the members of St. James' Church, Clandeboye, assembled at the rectory in Monday evening to show their appreciation of the services of Rev. Mr. and Mrs. William Lowe during the past eight and a half years, that Mr. Lowe has been the rector.

An address was given to Mr. and Mrs. Lowe, thanking them for the good work which they have accomplished in the church, Sunday school and in connection with the great improvement in the cemetery, after which Miss Laura Simpson, on behalf of the parish, presented Mr. Lowe with a purse of $50.

Mr. Lowe replied, stating that he was sorry to leave the parish, but owing to the fact that he was unable to do justice to such a large number of people he had decided to take a lighter charge. They will move to St. John's, London Township, in a couple of weeks.

They Build You Up

It is an assured fact that some day you are going to try Tonal Iron Capsules, the new iron tonic. It is an excellent preparation for curing nervous troubles, anaemia system weakness, loss of appetite and heart weakness. You never tried anything like these capsules. They are put up in French gelatin, and are soft and easily dissolved, and as a result the ingredients are quickly taken into affected parts of the system. Then action is almost immediate. That is why they have been so successful, and why so many people are recommending them. Why not try a box now? You will be astonished at the results obtained if you are suffering from any of the following ailments: Anaemia (thin or watery blood), Impure Blood, Nervousness, Nerve and Muscle Twitching, Weakness or Palpitation of the Heart, Shortness of Breath, Excitability, Indigestion, Dyspepsia, Liver Trouble, Pain in the Back, Kidney Troubles, Rheumatism, Vital Weakness in Men, Mental Worry, Cold Extremities, Numbness, Poor Circulation, Lassitude, or any form of Physical Decline. Price $1.00 a box. If your druggist does not carry Tonal Iron Capsules, mail us $1.00, and we will send a box to you.

TONAL IRON COMPANY,
Box 184, London, Ont

The Furniture Polish With the Real Old Kick!

O'NEILL'S NEW FIND LEAVES A GUARANTEED LASTING LUSTRE.

Every live dealer has laid in a stock of O'Neill's Automobile and Furniture Polish. It is a cream, not a liquid, as you have been used to. This is a new day. Wake up! Forget about the dull, oily, greasy finish; get the latest product and throw away the mirror; you can see yourself in the "shine." If you don't like it, get your money back. An absolute guarantee accompanies the sale. This is no "fly by night" scheme; it is bona-fide. It will only cost you "two-bits" to try it once. We'll guarantee that you'll never change. Only the highest-priced and non-injurious ingredients are used in the manufacture.

Mr. G. S. McCrae, Mr. O'Neill's sales manager, is now working the city of London. If your dealer has not already O'Neill's creams in stock, warn him to be on the look-out and nab a trial case. It's the marvel of the century. Be not deceived—accept no substitute. Hundreds of housewives and motorists will already testify to the quality of the product and the "shine" that won't come off. Prices: 25c, 50c, 65c and $1.25.

25c

Big Drop in Tire Prices

Turn Your Old Ones In and Save Money.
SEE THE DAYTON AIRLESS TIRES.
You also have some that are worth Repairing or Retreading. Keep our returned men busy.

London's Rubber Man

346 DUNDAS STREET. PHONE 5124. BROCKMAN ywt

Rowat's Special Coffee

The best procurable. It's sure to please.
65c a Pound.
T. A. ROWAT & CO.
250 Dundas Street. Phone 3051-3052.

ROSS' LIMITED

Manufacturers of Ladies' Cloaks, Suits, Skirts and Dresses.

Special Clearing of
Summer
Silk Suits

These garments are all new styles, in the most popular colors, and are made from guaranteed silk fabrics. Prices range regularly from $35.00 to $47.50. Clearing at from ..... $22.00 to $37.50

Special prices in All-Wool American Velour Coats .....$21.00 to $40.00

Summer Tweed Auto Coats and Dolmans. Prices .....$14.00 to $25.00

White Pique Embroidered Suits $15.50

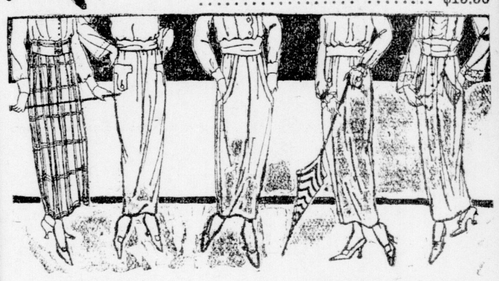

Summer Pique Wash Skirts **$2.25**

Gabardine Wash Skirts .....$3.50 to $6.50
Cream Baronette Satin Skirts .....$19.75 to $22.50
Check Gingham Dresses .....$7.50 to $13.75
House Aprons 90c
House Dresses .....$1.49 to $3.25
Silk Fibre Hose, in all colors .....75c to $3.00 pair
Silk Kayser Gloves .....85c to $1.25

Special Values In Voile Waists
$1.98 to $3.98

Remodeling Furs at Summer Prices.

Fur Storage Now Open. Charges Moderate.

PHONE 1319. 196 DUNDAS STREET.

THE BEST SUMMER FOOD

Parnell's Bread

Nourishing, Pure and Economical

TRY A TRIAL LOAF TODAY.

PARNELL BAKING CO.

PHONES 929, 1390.

You can picture scores of occasions where you'll desire these White Reignskin Oxfords, French heels, hand-turned soles.

$3.50 to $5

Footwear As White As Summer's Fleecy Clouds

Your own good taste will tell you that nothing could be more appropriate than White Footwear during summer days—for it is sure to match most any summer frock—

And White Footwear is cool. It gives you the foot comfort you especially appreciate on hot days.

Johnston & Murray

LONDON ST. THOMAS