

CHESS.

The proprietors of THE CRITIC offer two prizes—to consist of books on Chess to those subscribers who shall send in the greatest number of correct solutions during the current year. No entrance fee required.

Solution to problem No. 92, R to Q6. Solved by J. W. Wallace and Mrs. H. Moseley.

PROBLEM No. 94.
By T. Tavernor, Bolton, England.
BLACK 6 pieces.

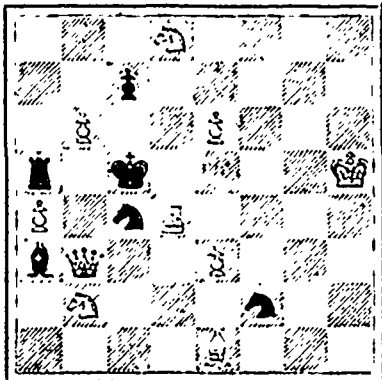

WHITE 10 pieces.
White to play and mate in 2 moves

GAME No. 75.
Correspondence Game.

WHITE BLACK
Col. Noyes, R. A., Mr. L'Honnietto,
Halifax. Kansas City.

- | | |
|------------------|-----------------|
| 1 P to K4 | P to K4 |
| 2 P to KB4 | P takes P |
| 3 B to QB4 | Q to R5 ch (-a) |
| 4 K to B sq | P to Q4 |
| 5 B takes P | P to KKt4 |
| 6 Kt to QB3 | Kt to K2 |
| 7 Kt to KB3 | Q to R4 |
| 8 P to Q4 | B to ht2 |
| 9 P to KR4 | P to KR3 |
| 10 K to Kt sq | P to Kt5 |
| 11 Kt to K5 | B takes Kt |
| 12 P takes B | Q takes KP |
| 13 Q to KB sq | P to QB3 |
| 14 B takes KBP | ch K takes B |
| 15 Q takes P | Q to B3 |
| 16 B to K5 | Q takes Q |
| 17 R takes Q ch | K to Kt sq |
| 18 B takes R | K takes B |
| 19 R to KB7 | Kt to Kt sq |
| 20 K to R2 | Kt to Q2 |
| 21 KR to Q sq | Kt to B4 |
| 22 R to Q8 | Kt to K3 |
| 23 R to Q6 | P to QR4 |
| 24 P to K5 | P to R5 |
| 25 Kt to K4 | R to R4 |
| 26 Kt to B6 | Kt takes Kt |
| 27 P takes Kt | K to Kt sq |
| 28 R to K7 | K to B sq |
| 29 R takes Kt | B takes R |
| 30 R takes B | R to QB4 |
| 31 R to K7 | P to QKt4 |
| 32 R to KR7 | P to R4 |
| 33 K to Kt3 | R to KB4 |
| 34 P to KB7 | P to B4 |
| 35 P to B3 | P to B5 |
| 36 P to QR3 | R to K4 |
| 37 K to B4 | R to Q4 |
| 38 K to K4 | R to QB4 |
| 39 P to KKt3 | K to K2 |
| 40 P to B8 Qs ch | K takes Q |
| 41 R to Q7 | K to K sq |
| 42 R to Q5 | R takes R |
| 43 K takes R | K to Q2* |

White announces mate in 32 moves
Resigns.

Notes by C. W. Lundy.
a P to Q4 is Black's best move here (Bilgwer's Counter Gambit).
White's attack spirited throughout and Black's defense against the two Rooks very commendable. A highly interesting game.
*Black hoped to draw the game at this stage.

Blank forms, (suitable for both Chess and Checkers), for copying down problems, positions, endings, etc. Fifty for 25c., post free. Small sheets, numbered, and with appropriate headings, for recording games. Twenty five for 15c.

DRAUGHTS-CHECKERS

All Checker communications and exchanges should be addressed to W. Forsyth, 36 Grafton Street, Halifax.

The proprietors of THE CRITIC offer two prizes—to consist of books on Checkers—to those subscribers who shall send in the greatest number of correct solutions during the current year. No entrance fee required.

Our Checker Editor has received a few copies of a pamphlet, published by the editors of the *American Checker Review*, the title of which reads "Draughts. American championship match, Reed vs. Barker, containing biographical sketches of the champions, as well as a full account of the match, articles of agreement and the standlaw regulating the play, instructions for beginners, together with the whole of the match games extensively annotated and profusely illustrated with diagrams." The price of these books is fifty cents each. Every checker player should have one. Orders for them may be sent to W. Forsyth, 36 Grafton Street, Halifax.

SOLUTION.

PROBLEM 128.—The position was:—black men 10, 12, 20, king 26; white men 18, 19, 32, king 6; black to play and draw.

20-24	14-9	24-28	12-16
6-15	11-7	19-15	6-9
29-23	9-5	1-5	16-19
1-19	16-7	2-2	6-drawn.
23-14	5-1	5-1	
16-11	15-19	15-10	

VAR. I

18-14	15-24	6-2	28-19
23-16	12-16	26-23	18-15
14-10	10-6	2-7	drawn.
16-19	16-20	23-18	
32-27	24-28	7-10	
24-31	31-26	20-24	

GAME XXV.

AYRSHIRE LASSIE.

Being the 27th game in the championship match between Messrs. Reed and Barker.

Black, Mr. Reed.	White, Mr. Barker.		
11-15	13-6	6-10	32-28
24-20	2-9	30-25	a-26-31
8-11	26-22	10-17	12-8
28-24	1-6	25-21	3-12
4-8	22-17	22-26	19-15
23-19	18-22	21-14	31-26
9-14	25-18	12-16	15-8
22-17	15-22	19-12	7-11
15-18	23-18	26-30	b-21-17
26-23	14-23	24-19	13-22
11-15	27-18	30-26	8-3
17-13	9-13	29-25	26-23
8-11	17-14	26-30	3-8
31-26	10-17	25-21	Barker
6-9	21-14	30-26	wins.

(a) This move loses. The following is the proper way to draw:—
26-30 30-25 13-22 21-17
12-8 15-8 8-3 3-8
3-12 7-11 25-21 5-9
19-15 21-17 14-10 drawn.

(b) This neat win was first shown by Mr. G. Ritchie as problem No. 26 of the *British Draught Player*.

PROBLEM No. 130.

By Wm. Logan, Kilbirnie, Scotland, in "Gems" in the *Aberdeen Free Press*.

Black men 2, 3, 12, 20, 23, king 32.

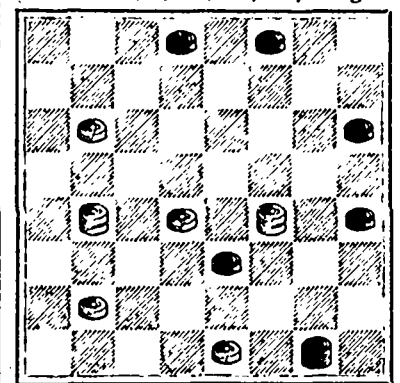

White men 9, 18, 25, 31, kings 17, 19,
Black to move and win.

Anyone who can solve this without moving a piece may safely assert that he knows something about checkers.

"I heartily recommend PUTTNER'S EMULSION"

to all who are suffering from Affections of the THROAT and LUNGS, and I am certain that for WASTING DISEASES nothing superior to it can be obtained."

"I have been suffering from Pulmonary Diseases for the last five years. About two years ago, during an acute period of my illness, I was advised by my physician to try PUTTNER'S EMULSION; I did so with the most gratifying results. My sufferings were speedily alleviated, my cough diminished, my appetite improved; I added several pounds to my weight in a short time, and began to recover strength. This process continued until life, which had been a misery to me, became once more a pleasure. Since then Puttner's Emulsion has been my only medicine. As one who has fully tested its worth, I heartily recommend it to all who are suffering from affections of the LUNGS and THROAT, and I am certain that for any form of WASTING DISEASES nothing superior can be obtained."
ROBERT R. J. EMMERSON.
Sackville, N. S., Aug., 1889.

Brown Bros. & Co.
HALIFAX, N. S.

HALIFAX NURSERY

The Oldest and Most Reliable Establishment in the Lower Provinces. Come and see.

HERBERT HARRIS.

Geo. H. Fielding, SOLICITOR, &c.

93 HOLLIS ST.
MINING SUITS PROMPTLY ATTENDED TO.
Hours—9 A. M. TO 6 P. M.

NOTICE.

The Nova Scotia Power Co., Limited, Has purchased the patents of the Electrical Accumulator Company, of New York, for the manufacture of Storage Batteries for Canada. These are the most perfect Storage Batteries yet invented. Preparations are being made to enter into the manufacture of same on a large scale in Halifax. Estimates, prices and catalogues will be furnished on application by letter to the
NOVA SCOTIA POWER CO., LIMITED.
Office, No. 126 Granville Street, HALIFAX, N. S.

AXIS CUT PEBBLES
SPECTACLES AND EYEGLASSES
MANUFACTURED BY THE
Spencer Optical Company,
are made from pure material, making the Lenses hard and brilliant. We use Dr. Bucklin's Test Lenses in fitting Glasses, and can assure correct vision
THOS. C. JOHNSON,
Oculist, Watchmaker & Jeweller,
187 BARRINGTON ST.

NATIONAL COLONIZATION LOTTERY.

Under the Patronage of Rev. Father Labelle
Established in 1684, under the Act of Quebec, 32 Vict., Chap. 36, for the Benefit of the Diocesan Societies of Colonization of the Province of Quebec.

CLASS D.
The 25th Monthly Drawing will take place On WEDNESDAY, July 17th, 1889.
At 2 o'clock, p.m.

PRIZES VALUE, \$50,000.
Capital Prize—1 Real Estate worth \$5,000.00

LIST OF PRIZES.

1 Real Estate worth	\$5,000	\$5,000
1 Real Estate worth	2,000	2,000
1 Real Estate worth	1,000	1,000
4 Real Estates worth	500	2,000
10 Real Estates worth	300	3,000
30 Furniture Sets worth	200	6,000
60 Furniture Sets worth	100	6,000
200 Gold Watches worth	50	10,000
1000 Silver Watches worth	10	10,000
1000 Toilet Sets	5	5,000

2307 Prizes worth \$50,000.00

TICKETS \$1.00.

Offers are made to all winners to pay the prizes cash, less a commission of 10 per cent
Winners' names not published unless specially authorized.

DRAWINGS ON THE THIRD WEDNESDAY OF EVERY MONTH.

S. E. LEFEBVRE, Secretary,
OFFICES—19 ST. JAMES ST., MONTREAL, (C.A.)

James Roue,
MANUFACTURER OF
GINGER ALE, LEMONADE, SODA WATER, &c.

Also—Agent for the celebrated Wilmot Spa Springs Natural Mineral Water, "SPADEAU."
For full particulars address P. O. Box 406, or WOODS' WHARF, HALIFAX, N. S.

Cable Address, Pittbros., Lon.

PITT BROS. & CO.

IMPORTERS OF
NOVA SCOTIAN APPLES,
46 Queen Victoria St.
LONDON, ENG.

Consignments solicited and liberal advances made thereon.

Printed by Halifax Printing Co., 161 Hollis Street, Halifax, N. S.