OBSERVE THE ADDRESS SLIP ON THE PAPER—THE DATE ON IT INDICATES THE TIME TO WHICH THE SUBSCRIPTION IS PAID. PROMPT REMITTANCES ARE EXPECTED FROM THOSE WHO HAVE NOT ALREADY MADE THEM.

MIRAMICHI ADVANCE.

VOL. 10---No. 45. CHATHAM, NEW BRUNSWICK, SEPTEMBER 18, 1884. D G. SMITH, EDITOR & PROPRIETOR. TERMS—$1.50 a Year, in Advance

VIRTUOUS ENTERPRISE WITH INTEGRITY COURAGE ENERGY PERSEVERANCE ABILITY ORIGINAL BRAINS PERSISTENT GOOD ARTICLES GOOD NEWSPAPER

THIS PAPER is on FILE and Advertising contracts for it and all other newspapers in the world can be made on the most favorable terms at the

INTERNATIONAL NEWSPAPER AGENCY
R. P. Hubbard, Prop., New Haven, Ct., U. S. A.
Publisher of the Newspaper and Bank Directory of the World.

BUSINESS NOTICE.

The "MIRAMICHI ADVANCE" is published at Chatham, Miramichi, N. B., every THURSDAY morning in time for despatch by the earliest mails of that day

It is sent to any address in Canada, the United States or Great Britain, Postage prepaid by the Publisher) at the following rates:—

One year, in advance, - - - - - $1.50.
After 6 months, - - - - - - $2.00.

Advertisements are placed under classified headings

Advertisements, other than yearly or by the season, are inserted at *five cents* per line nonpareil, (or sixty cents per inch) for 1st insertion, and *two cents* per line (or twenty cents per inch) for each continuation.

Yearly, or season, advertisements are taken at the rate of $6·75 an inch per year. The matter in space secured by the year, or season, may be changed under arrangement made therefor with the Publisher.

The "MIRAMICHI ADVANCE" has the largest circulation distributed principally in the Counties of Kent Northumberland, Gloucester and Restigouche (New Brunswick), and in Bonaventure and Gaspe (Quebec), among communities engaged in Lumbering, Fishing and Agricultural pursuits, offers superior inducements to advertisers. Address

Editor 'Miramichi Advance," Chatham N. B.

General Business.

WAR!
FRANCE & CHINA!
TEA! TEA!

Markets have advanced Three to Five Cents per pound.

FIRST LOT OF

This Season's Tea

JUST RECEIVED.

Having bought our Stock before the advance, we will give our Friends and Customers better value at former prices.

BALANCE OF LAST SEASON'S REDUCED TO 20 CENTS.

☞ Try It. Best Value in Town.

G. STOTHART.

MIRAMICHI

LIVERY STABLE

Castle Street, - - Newcastle

TEAMS FURNISHED FOR DRIVES, PARTIES, EXCURSIONS, FISHING TRIPS, ETC.

JOHN MORRISSY, - - - Proprietor.

TIN SHOP.

I have now opened the well known establishment formerly occupied by the late James Gray, and with the kind patronage of former friends, am prepared to execute all work in

TIN, SHEET-IRON, GAS-FITTING.

Granite Ware, Japaned Stamped and Plain.

TIN WARE

always on hand, which I will sell low for cash.

PLOUGHS,

Also, a nice assortment of

Parlor and Cooking Stoves,

fitted with PATENT OVENS the inner shells of which draw out for cleaning purposes.

Those wishing to buy cheap would do well to give us a call.

☞ *Shop in rear of Custom House.* ☜

A. C. M'LEAN.

Chatham July 22.

NOW ON HAND.

A LARGE AND WELL ASSORTED LINE OF

CANNED GOODS

—AND—

PRESERVED FRUITS,

—IN—

Tomatoes, Green Corn, Ripe Apples, Peaches, Dressed Peas and Beans, Gooseberries, Raspberries, Blueberries, Roast Beef, Roast Mutton, Soup & Bouilli Pea Soup, Military Soup, Lobster, Mackerel, Hare, &c.

ALSO:—A COMPLETE STOCK OF

SHIPCHANDLERY

—AND—

NAVAL STORES.

GEORGE WATT.

400 M. SHAVED CEDAR SHINGLES.

Will sell in Car Load Lots or small lots to suit Purchasers.

AT LOWEST PRICES FOR CASH ONLY

ROGER FLANAGAN.

Burdock BLOOD BITTERS.

WILL CURE OR RELIEVE.

BILIOUSNESS, DYSPEPSIA, INDIGESTION, JAUNDICE, ERYSIPELAS, SALT RHEUM, HEARTBURN, HEADACHE, DIZZINESS, DROPSY, FLUTTERING OF THE HEART, ACIDITY OF THE STOMACH, DRYNESS OF THE SKIN,

And every species of diseases arising from disordered LIVER, KIDNEYS, STOMACH, BOWELS OR BLOOD.

T. MILBURN & CO., Manufacturers, Toronto.

COFFINS & CASKETS

The Subscriber has on hand at his shop, a superior assortment of

ROSEWOOD & WALNUT COFFINS,

COFFIN FINDINGS AND ROBES,

which he will supply at reasonable rates.

BADGES FOR PALL BEARERS also supplied.

WM. McLEAN, - Undertaker,

General Business.

HAMS. HAMS.

Smoked and Green.

400 PIECES HAM,

Green, Smoked or Canvassed.

FOR SALE LOW BY

C. M. BOSTWICK & CO.,

St. John.

ALBERT LIME

THE A. B. LIME AND CEMENT CO'Y

Are now prepared to furnish their

Best Quality Selected Lime

By the Car Load at all STATIONS on the ALBERT and INTERCOLONIAL RAILWAYS.

This Lime differs from all other Brands in the market—having peculiar cement qualities, which hardens it like stone, and makes it impervious to the action of water. It requires no cement to improve it, and is the CHEAPEST in the market for all purposes.

For Agricultural purposes it can be furnished by the car load in bulk, CHEAP, and is the best as well as the cheapest fertilizer known.

All orders should be addressed

THOMAS McHENRY,
Manager A. B. Lime & Cement Company,
Hillsboro, Albert County

G. A. BLAIR

has on hand, a superior assortment

READY - MADE CLOTHING,

—COMPRISING—

Men's, Youths' & Children's Suits,

IN CLOTH, TWEED & VELVET

Which he is offering at prices suitable to the times.

COAL! COAL!!

ANY person requiring coal will please leave their orders with the Subscriber who is to receive a few

Consignments by Rail.

Early orders are necessary in order that they may be

satisfactorily filled.

T. F. GILLESPIE.

E. H. THOMPSON'S ART GALLERY

(Opposite Canada House, Chatham.)

Old Pictures Enlarged

—AND—

Finished in Oil, Water Colors or India Ink.

PHOTOGRAPHS

—AND—

FEROTYPES

taken and satisfaction guaranteed.

Picture Framing and Mounting at short notice.

NATIONAL POLICY.

ADVANCED DUTY ON PRINTS OF 7½ PER CENT.

Showing 380 pieces of Spring and Summer print and Cretonne and Sateens imported before the advance came in force and thus 7½ per cent. saved These goods will be sold at very close prices, and are exceptionally good value.

Inspection Solicited.

Opening New Spring and Summer Goods.

Baldwin's 3, 4, and 5 ply colored fingerings
Shaded Berlin Wools.
Cardinal Wool Java Canvass.
20 in. Grey Star Linen.
White Marseilles T lict Covers.
Black and Colored Filoselle.
Coloured Tubular Braid.
Undressed 6 button colored Kid Gloves.
Needles, Betweens, Cottons Darners, Wool arners, Tapered Knitting, etc etc.

W. S. LOGGIE.

D. T. JOHNSTONE.

Chatham Livery Stables.

Regular Coaches to trains leaving and arriving at CHATHAM RAILWAY STATION.

Office and Stables - - - - Water Street, Chatham

JUST RECEIVED

NEW STIFF AND SOFT

HATS

—IN—

Felt and Fur,—Leading Styles.

MEN'S BOYS' & YOUTHS'

READY-MADE CLOTHING

White and Regatta

SHIRTS.

A FRESH STOCK OF

TTTT EEEE A
T E A A
T E AAAA
T EEEE A A

PER S. S. DURHAM CITY.

☞ All at Bottom Prices. ☜

WHOLESALE AND RETAIL.

I. HARRIS & SON,

WATER STREET, - CHATHAM, N. B.

William J. Woods,

SACKVILLE, N. B.

WHOLESALE AND RETAIL

DEALER IN

Marbelised Slate Mantels and Register Grates, plain, stamped and Japaned Tin-Wares, Kitchen Furnishings, House Furnishings, Hardware, etc. Orders solicited.

June 21st, 1884.

DUNLAP, MCDONALD & CO.,

Merchant Tailors, AMHERST, N. S.

Customers' measures taken and suits or single garments sent to any part of the country.

Hotels.

Canada House,

Corner Water and St. John Streets,

CHATHAM.

LARGEST HOTEL IN CHATHAM.

Every attention paid to

THE COMFORT OF GUESTS.

Located in the business centre of the town. Stabling and Stable Attendance first rate.

WM. JOHNSTON, PROPRIETOR.

WAVERLEY HOTEL.

NEWCASTLE, - - - - - - - - - - MIRAMICHI, N B

THIS HOUSE has lately been refurnished, and every possible arrangement made to ensure the comfort of travelers

☞ LIVERY STABLES, WITH GOOD OUTFIT ON THE PREMISES.

ALEX. STEWART, Proprietor

Late of Waverly House, St. John.)

Metropolitan Hotel,

[Adjoining Bank of Montreal,]

WELLINGTON STREET, CHATHAM, N. B.

J. F. JARDINE, PROPRIETOR.

First Class Rooms and Table

Anglers and Sportsmen

are provided on the premises with ice and all other necessary facilities for the care and shipment of fish and game.

In addition, to teams for carrying the

Mails and Express

matter between the Railway and town offices,

the "Metropolitan" Turnout

is always on hand on the arrival of trains for conveying passengers wherever they may desire to go.

A NEW BUILDING

practically designed after consultation with LEADING COMMERCIAL TRAVELLERS has

FIVE SAMPLE ROOMS

calculated to meet the requirements fo all classes of business.

The location, grounds, general appearance and style of management of the "Metropolitan" are such as to invite and retain the patronage of all travellers

J. F. JARDINE

General Business.

JOHN McLAGGAN IMPORTER

—AND—

WHOLESALE DEALER

—IN—

Flour, Cornmeal, Provisions

AND

General Groceries.

IN STORE.

50 Half chests Tea,
50 caddies do.,

DIRECT IMPORTANT

75 Boxes and Caddies

Black and Bright Tobacco

100 Bbls. Sugar.

GRANULATED & YELLOW

150 Boxes Soap,

100 Bushels

White Beans,

MOLASSES, in Puncheons, Tierces & Bbls.

Plate and Extra Mess Beef.

Heavy Mess Pork

Pressed Hay.

CHOICE BRANDS OF

Flour, Cornmeal & Oatmeal,

at Wholesale Rates.

AT THE

FISH WAREHOUSE

ON THE

Public Wharf, Newcastle,

REMOVAL.

THE SUBSCRIBER begs to tender his thanks to the public of Miramichi who have so liberally patronized his business at his late stand and to inform them that he has removed to his new premises on Water Street, next door to the store of J. B. Snowball, Esq., where he will be glad to welcome all old customers and to make the acquaintance of new ones. He has on hand a most complete new stock of

All Kinds of Cloths,

from which selections may be made for

Suits or Single Garments,

aspection of which is respectfully invited.

F. O. PETTERSON.

Brokerage, etc.

W. & R. Brodie,

GENERAL Commission Merchants AND DEALERS IN

FLOUR, PRODUCE AND PROVISIONS

No. 16, ARTHUR STREET, Next the Bank of Montreal QUEBEC.

Medical.

Dr. J. S. Benson,

RESIDENCE:

Duke Street, - Chatham.

JOHN M'CURDY, M. D.,

PHYSICIAN AND SURGEON,

RESIDENCE:—That occupied by Late Dr. Thomson,

Wellington St., - - Chatham, N. B.

IF YOU WANT TO BUY

GOOD, FRESH & RELIABLE

DRUGS

—AND—

PATENT MEDICINES

of all kinds, go to the

Newcastle Drug Store.

☞ DRUGS sold at the lowest possible figure, and PATENT MEDICINES at their regular prices.

Flower Pots, Sponges, Toilet Articles and Fancy Soaps

—ALWAYS IN STOCK.—

E. LEE TREET, Proprietor.

JUST RECEIVED.

110 BARRELS

Malaga Grapes,

1 CAR LOAD

CHOICE WINTER APPLES,

1 MIXED CAR

CANADIAN APPLES

ONIONS, CHEESE, ETC. ETC.

BOTTOM PRICES.

D CHESMAN

LONDON HOUSE

CHATHAM, N. B.

THE SUBSCRIBER will sell off the balance his Stock of FANCY GOODS at greatly reduced prices.

ALSO ON HAND

A Good Assortment of Groceries.

IN STORE:

FLOUR, OATMEAL, TEA, SUGAR, MOLASSES, SOAP, ONIONS, TOBACCO,

Lowest WHOLESALE and RETAIL Prices; also

20 TUBS GOOD BUTTER.
15 " " LARD.

R. HOCKEN.

R. FLANAGAN,

ST. JOHN STREET, CHATHAM.

WHOLESALE AND RETAIL

DEALER IN

Dry Goods, Groceries and Provisions, Hardware, Hats, Caps, Ready-Made Clothing.

Customers will find our Stock complete, comprising many articles, it is impossible here to enumerate and all sold at moderate prices.

Tea! T Tea!!

On Hand and to arrive from London

100 HALF CHESTS TEA.

E. A. STRANG, - Chatham.

A PRIZE. Send six cents for postage and receive free, a costly box of goods which will help you to more money right away than anything else in this world. All, of either sex, succeed from first hour. The broad road to fortune opens before the workers, absolutely sure. At once address, TRUE & Co., Portland, Maine.

JAMAICA!

IN STORE

VERY FINE OLD

RUM!

IN PUNCHEONS AND QUARTERS,

CROP OF 1880.

PERSONALLY SELECTED IN JAMAICA BY OUR MR. T. W. BELL.

Can be shipped to order from St. John or Halifax, in Bond or Duty Paid.

T. WILLIAM BELL & Co.

ST. JOHN, Apl. 3rd. 84.

500 BARRELS

Extra Quality, Wood Burnt

CORK LIME.

FOR SALE LOW.

GEO. WATT.

CHATHAM, April 2, '84.

JOB PRINTING

NEATLY DONE AT THIS OFFICE.

PARSONS' PURGATIVE PILLS MAKE NEW RICH BLOOD

and will completely change the blood in the entire system in three months. Any person who will take 1 Pill each night from 1 to 12 weeks, may be restored to sound health, if such a thing be possible. For Female Complaints these Pills have no equal. Physicians use them for the cure of LIVER and KIDNEY diseases. Sold everywhere or sent by mail for 25c. in stamps. Circulars free. I. S. JOHNSON & CO., Boston, Mass.

DIPHTHERIA Croup, Asthma, Bronchitis, Neuralgia, Rheumatism. JOHNSON'S ANODYNE LINIMENT (*for Internal and External Use*) will instantaneously relieve these terrible diseases, and will positively cure nine cases out of ten. Information that will save many lives sent free by mail. Don't delay a moment. Prevention is better than cure.

JOHNSON'S ANODYNE LINIMENT CURES Influenza, Bleeding at the Lungs, Hoarseness, Hacking Cough, Whooping Cough, Chronic Diarrhœa, Dysentery, Cholera Morbus, Kidney Troubles, and Diseases of the Spine. Sold everywhere. Circulars free. I. S. JOHNSON & CO., Boston, Mass.

MAKE HENS LAY

It is a well-known fact that most of the Horse and Cattle Powder sold in this country is worthless; that Sheridan's Condition Powder is absolutely pure and very valuable. Nothing on Earth will make hens lay like Sheridan's Condition Powder. Dose, one teaspoonful to each pint of food. It will also positively prevent and cure

CHICKEN CHOLERA.

Hog Cholera, &c. Sold everywhere, or sent by mail for 50c. in stamps. Furnished in large cans, price $1.00; by mail, $1.20. Circulars free. I. S. JOHNSON & CO., Boston, Mass.

CHATHAM 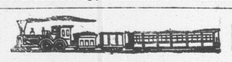 RAILWAY.

SUMMER 1884.

ON and after **MONDAY, JUNE 2ND.,** Trains will run on this Railway, in connection with the Intercolonial Railway, daily, (Sunday nights excepted) as follows:—

GOING NORTH.

LOCAL TIME TABLE.	EXPRESS.	ACCOM'DATION.	THROUGH TIME TABLE.	EXPRESS.	ACCOM'DATION.
Leave Chatham,	8.35 a. m.,	1.25 p. m.	Leave Chatham,	3.35 a. m.	1.25 p. m.
Arrive Chatham Junc,	4.05 "	1.55 "	Arrive Bathurst,	5.59 "	4.35 "
Leave " "	4.15 "	2.10 "	" Campbellton,	8.05 "	8.10 "
Arrive Chatham,	4 45 "	2.40 "	" Point Levi,	8.00 p. m.	

GOING SOUTH.

LOCAL TIME TABLE.	EXPRESS.	ACCOM'DATION	THROUGH TIME TABLE.	EXPRESS	ACCOM'DATION
Chatham,	Leave, 10.40 p. m.	11.30 a. m.	Leave Chatham,	10.40 p. m.	11.30 a. m
Chatham Junc'n,	Arrive, 11.10 "	12 00 m.	Arrive Moncton,	1.40 a. m.	2.40 p. m
" "	Leave, 11.20 "	12.20 p. m.	" St. John,	5.30 "	6.45 p. m.
Chatham,	Arrive, 11.50 "	12.50 "	" Halifax,	9.20 "	

TRAINS BETWEEN CHATHAM & NEWCASTLE

LEAVE CHATHAM,	ARRIVE NEWCASTLE.
3.35 a. m., connecting with regular express for north.	4.22 a. m.
1.25 p. m " accommodation for north	2.12 p. m.

LEAVE NEWCASTLE	ARRIVE CHATHAM
11.55 a.m. by regular accommodation for south	12.50 p. m
11.05 p.m. " " express	11.50 p. m.

Trains leave Chatham on Saturday night to connect with Express going South, which runs through to St. John, and Halifax and with the Express going North, which runs to destination.

Connections are made with all passenger Trains both DAY and NIGHT on the Intercolonial.

☞ *Pullman Sleeping Cars run through to St. John on Mondays, Wednesdays and Fridays, and to Halifax on Tuesdays, Thursdays and Saturdays, and from St. John, Tuesdays, Thursdays and Saturdays, and from Halifax, Mondays, Wednesdays and Fridays.*

The above Table is made up on I. C. Railway standard time, which is 75th meridian time.

All the local Trains stop at Nelson Station, both going and returning.

All freight for transportation over this road, if above Fourth (4th) Class, will be taken delivery of at the Union Wharf, Chatham, and forwarded free of Truckage, Custom House Entry or other charges.

Special attention given to Shipments of Fish.

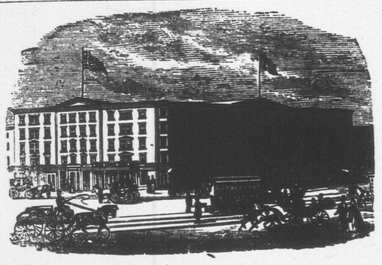

EARLE'S HOTEL, - - NEW YORK.

CORNER OF CENTRE AND CANAL STREETS.

THE favorite Hotel of Maritime visitors to New York] Convenient to the principal lines of City travel and the main Steamship lines communicating with points north and south.

It is one of the best Hotels in the City for visitors who wish to combine business with pleasure, as, while it is convenient to the centres of wholesale and Maritime trade, the principal places of amusement can also be reached in a few minutes by the different facilities for quick travel almost at the door, April 5, 1883.

NEW GOODS

—AT—

J. B. SNOWBALL'S.

Just received per late Steamers from the Manufacturers

New Ulster Cloths

For Gents Ladies and Children:

Boys' Woollen Knickerbocker Hose,

Very Heavy.

A very large stock of

German and Canadian Clouds and promenade Scarfs.

Ladies' Berlin Wool Shawls,
Ladies Berlin Wool Jackets,
Ladies' and Children's Wool Scarfs

Irish Frieze,

For Heavy Overcoats.

Irish and Scotch Tweeds,

Newest Styles.

Moscow Homespun, Costume Cloths,
Wool Serges, French Cashmeres, French Merinoes,
Jack Scicillians, Black Grecian Cords,
Colored Cloth Debeges,

100 pairs Best White

ENGLISH BLANKETS,

50 pairs Best Twilled

Canadian White Blankets

A few pairs of Super Extra BATH BLANKETS, at reduced price

ALL CHEAP FOR CASH!

Notice to Mill Owners

THE Subscriber is prepared to furnish his PATENT LOG CARRIAGE SHIFTING MACHINE, to any parties requiring the same, or supply drawings, etc., to enable parties to manufacture it for themselves.

The above is in use in several Mills on this River, and perfect satisfaction is guaranteed.

Full information given by application to the Subscriber.

ROBERT McGUIRE.

JUNE 11TH, 1884.

P. E. I. MESS PORK,

Choice Selected Quality.

JER'H. HARRISON & Co.,

6-7 North Market Wharf.

Miramichi Advance.

CHATHAM. - - SEPTEMBER 18, 1884.

The Better Part.

Better the fame of an honest name
Than ancestries untold;
Better the meed of one good deed
Than revenues and gold.

The gorgeous flower that flaunts an hour
Its proud, defiant head,
The hour gone by, shall droop and die—
Its majesty is fled.

But far along, with gladsome song,
The birds from Heaven pass,
Amd in their bliss they stop to kiss
The humble blade of grass.

The pride of birth is but of earth,
And stops upon the shore,
But truth divine doth further shine—
It lives forevermore.

Saved From a Horrible Death.

Up to May last I spent at least five hundred dollars for treatment by many of the best medical men without any benefit. My mouth and throat became badly ulcerated, sores breaking out on my neck and legs. I also suffered excruciatingly with Rheumatism, grew very despondent, and my best friends advised me that the icy hand of death was fast approaching. I caught at Shaker Blood Syrup like a drowning man at a straw. After taking two bottles I could feel a change for the better. The sores began to discharge freely, and Rhuematism to abated. When I had taken six bottles every sore had healed and my skin began to assume a natural appearance. I persisted until I had taken twelve bottles, and there is not a symptom of the disease remaining, and I feel as well as I ever did. I have gained twenty-one pounds in flesh, and my friends wonder at my improved condition. I have recommended it to many, and in every instance with complete success. *I believe that Shaker Blood Syrup has saved me from a horrible death.*

T. S. Berger, South Boston, Mass.

The Local Paper.

It is common for small great men to speak with contempt of the local newspapers, but the village newspaper makes more great men out of less material—more bricks without straw—than any other factor in politics, and it is the one ladder on which men climb to local distinction, as the beginning of wider fame. The advent of the local newspaper has always dated the increased thrift of the community. The local newspaper is the life of the locality, and measures the advancement of the people. Not only subscribe but pay for your local newspapers. They are the friend and helpmates of all seasons.

Loss and Gain.

CHAPTER I.

"I was taken sick a year ago
With bilious fever."

"My doctor pronounced me cured, but I get sick again, with terrible pains in my back and sides, and I got so bad I
Could not move!
I shrunk!

From 228 lbs. to 120! I had been doctoring for my liver, but it did me no good. I did not expect to live more than three months. I began to use Hop Bitters. Directly my appetite returned, my pains left me, my entire system seemed renewed as if by magic, and after using several bottles I am not only as sound as a sovereign but weigh more than I did before. To Hop Bitters I owe my life."

Dublin, June 6, '81. R. FITZPATRICK.

HOW TO GET SICK.—Expose yourself day and night; eat too much without exercise; work too hard without rest; doctor all the time; take all the vile nostrums advertised, and then you will want to know *how to get well*, which is answered in three words—Take Hop Bitters!

Lost in London.

A cablegram from Londou says: "The discovery of the naked body of a young girl about 8 years old, with comely face, long brown hair, fine dark eyes and white teeth, in the small garden in front of a house in the fashionable and decorous suburb of Maida Vale, which Mary Anderson affects, has created a sensation, and renews the talk about the number of undetected mysteries in London. The annual police report mentions that last year the loss of 12,441 children under 10 was reported, and though only six were unrecovered, this, with 130 adults who cannot be traced, and 30 dead bodies picked up in the streets and unidentified, makes a bad yearly total of sinister mysteries.

A Sad Neglect.

Neglecting a constipated condition of the bowels is sure to bring ill health and great suffering. Burdock Blood Bitters regulate the bowels in a natural manner, purifying the blood and promote a healthy action of the stomach, liver, kidneys and Bowels.

GENERAL NOTES AND NEWS.

The ice cream season fades away
Back through oblivion's door,
And glaring signs around us say
That oysters have the floor.

Those unhappy persons who suffer from nervousness and dyspepsia should use Carter's Little Nerve Pills, which are made expressly for sleepless, nervous dyspeptic sufferers. Price 25 cents, all druggists.

The Viceroy of India receives a salary of $125,000 a year, exclusive of allowances estimated at $60,000 a year. This is $5,000 a year better, in the aggregate, than the salary and allowances of the President of France.

A Strong Endorsement.

The Clergy, the Medical Faculty, the Press and the People all endorse Burdock Blood Bitters as the best system renovating blood purifying tonic known. Its work bears out their best recommend.

The Cholera is not spreading in Spain.

Another revolution has broken out in San Domingo.

A Rare Plant.

The Wild Strawberry Plant possesses rare virtue as a cleansing, cooling, astringent, antiseptic, and healing medicine, and when combined with other valuable vegetable extracts, as in Dr. Fowler's Extract of Wild Strawberry, it is an unfailing remedy in all Bowel complaints.

Italy has abolished quarantine against cholera on French frontier.

A large firm of American cotton manufacturers have assigned.

The Sultan of Morocco is a cruel and inhuman despot. He receives all sorts of bribes in administering justice—or injustice—and orders the most dreadful mutilations to be inflicted in his presence as judicial punishments. There is no appeal from his decisions, and if objectionable persons do not confess their alleged crimes fast or fully enough, he slowly roasts their bodies, or pinches and stretches them.

Respect Age.

Age should always command respect, in the case of Dr. Fowler's Extract of Wild Strawberry it certainly does, for 25 years that has been the standard remedy Dysentery, Diarrhœa, Colic and all Bowel Complaints.

There were 192 failures in the United States during the past week.

It is confidently asserted that Washington's skull was taken to France.

Rev. Camillus P. Maes, of Detroit, has been appointed Bishop of Covington.

In 1878 I was the victim of a terrible Blood Poison, and after being treated by three physicians was confined to my bed, not able to raise my hand to my head, spitting up clots of blood, and reduced in weight from one hundred and eighty-five to one hundred and thirty pounds. I then began the use of Shaker Blood Syrup, and in less than three months I was entirely well, weighed one hundred and ninety-six pounds, and have never had a symptom of the disease since. If it had not been for Shaker Blood Syrup I believe I would have been in my grave.

Chas. Berger, Hoboken, N. J.

For sale at Mackenzie's Medical Hall, Chatham, N. B.

The Czar has been particularly affable to the Poles during his visit to Warsaw.

Capt. Dunn, of the British steamer *Harbinger*, killed himself Thursday in New Orleans. His mind was deranged by illness.

Wm. Brown, jr., of Boston, for thirty years head bookkeeper of the Bay State Iron Co., was arrested on a charge of embezzling $1,500.

An Ex-Alderman Tried It.

Ex-Alderman Tayler of Toronto, tried Hagyard's Yellow Oil for Rheumatism. It cured him after all other remedies had failed.

The Vienna police have discovered a band of forgers consisting of father and seventeen children. The whole party are connected with the Anarchists.

If you are tired taking the large old-fashioned griping pills try Carter's Little Liver Pills and take some comfort. A man can't stand everything. One pill a dose.

The Algonquin Indians, in the district of Lake Temiscaming, are said to be starving.

F. T. vs. N. F.—The Steel Company of Scotland on Wednesday declared a dividend at the rate of 7½ per cent. per annum.—*Edinburg Scotsman.*

This was in Free Trade Scotland. In Protected Canada the steel works have to close up.—*London Advertiser.*

If there is anything in this life that will give one a foretaste of hell, as some represent it, that thing is Neuralgia. It is the refinement of torture. But there is a simple and inexpensive remedy for it. *Johnson's Anodyne Liniment* snuffed up into the head will give instant relief.

Women and girls own nearly one-half of the deposits in the savings banks of Massachusetts, having to their credit $117,932,399.

Cattle interests are suffering severely in southwestern Texas in consequence of drought.

Pure rich blood gives us health, long life and a "green old age," but how few pay any attention to the state of their blood! *Parsons' Purgative Pills* make *new* rich blood and taken one a night for three months, will change the blood in the entire system.

Tammany, after a stormy meeting, endorsed the Cleveland nomination almost unanimously.

The President of the Trades' Assembly reports that there are 20,000 to 25,000 workmen idle in Cincinnati.

A War Worn Veteran Surprised.

Another holder of a part of ticket 15,365, drawing $75,000, August 12th, in The Louisiana State Lottery, collected his money yesterday. Mr. Louis Seymour presented his ticket, drew his check and was perfectly cool and placsant. He is a native of Memphis, was at the battle of Shiloh under Gen. Beauregard. His health, impaired in the army, was much worse and he came to benefit himself, and he has worked on the World's Fair buildings in New Orleans. He has stuck to it steadily for nearly five months. He believed in luck, and never failed to purchase a ticket in The Louisiana State Lottery.—*New Orleans, Picayune,* Aug. 16th, 1884.

St. John's, Nfld., Sept 8.—The latest Labrador news is appaling. The codfish catch is short half a million quintals. On the North-East coast of Newfoundland famine is imminent. About 800 families are reported to be starving and sustaining life on squids.

Advices from Trepassy report two more marine disasters. A large Western schooner with all hands on board was lost on Virgin Reef Placentia Bay. Another was lost with every soul on Mistaken Point.

Every Spring

HOW AN AFFLICTING ANNUAL VISITOR WAS DRIVEN FROM A WEARY WOMAN.

Plain and simple mechanics are not liable to get out of order. Complicated watches, intended not only to keep the time of day, but to make the movements of the moon and stars, are certain to need frequent repairs. Husbands and fathers often fail to see that their wives and daughters are more delicately organized than themselves, requiring corresponding care when they are well and assistance when they are ill. Yet much better for woman's fine system is a trustworthy medicine, ready at all times for use, than a deal of tinkering by semi-educated local practitioners.

"Every spring," said the wife of a well known employee of the Grand Trunk Railway, Montreal, "I have been for some years past troubled with nervous debility and weakness. It was the burden which so many women are called upon to bear, although none the lighter for that.

"Advice and dosing, to be sure, I had in plenty; still, on each returning spring my sickness came as regularly as the buds and blossoms."

"You seem better now.'

"Oh yes; I consider myself almost or quite well, and it came about in thisway. A lady living on St. Catherine street this city, commended to my attention *Sulphur and Iron Bitters.* It gave me strength and life. My sister, living in Brockville, whose disease was nearly the same as mine, was equally benefitted by the same thing."

Sulphur and Iron Bitters prepared by climax Chemical Co. Montreal, is for sale by all druggists. Price 50 cents.